Home
TELEPHONE
383-4111
CLASSIFIED
386-2121

The Daily Colonist.

Vancouver Island's leading newspaper since 1858

Cloudy, high 20
Weather Details on Page 2

No. 160—119th Year | VICTORIA, BRITISH COLUMBIA, FRIDAY, JUNE 24, 1977 | 15c Daily, 30c Sunday

Christie mystery yielded clue to save a dying child

LONDON (UPI) — Nurse Maitland sat next to the dying child's hospital bed reading a murder mystery — Agatha Christie's The Pale Horse.

She was nearly to the end and amateur detective Mark Easterbrook was explaining to Insp. Lejeune how the murders had been committed.

"I read an article on thallium poisoning when I was in America," Easterbrook was saying in the narrative. "A lot of workers in a factory died one after the other. Their deaths were put down to astonishingly varied causes. But one thing always happens sooner or later. The hair falls out."

Miss Christie then began to explain that thallium had not been suspected in the Pale Horse murders because it was a poison not used much in Britain. It was, however, used a great deal in the Middle East to kill rats and other vermin.

Nurse Marsha Maitland put her book down and looked at the 19-month-old girl on the bed. The girl had been brought to England from her home in Qatar on the Persian Gulf, suffering from a mystery disease. All of Harley Street's vaunted specialists had been unable to diagnose her illness.

The little girl had shown all the same symptoms of the murder victims in the Christie thriller — high blood pressure, difficulty in breathing, unresponsiveness to speech or commands. And, finally, her hair had begun to fall out.

Nurse Maitland hesitated. Then, she made up her mind and went to see the doctor.

"We were at the state where almost any suggestions were welcome," said Dr. Victor Dubowitz, professor of pediatrics at the Royal Medical School, who wrote about the case, which occurred 18 months ago, in the June issue of the British Journal of Hospital Medicine.

The doctors went to Scotland Yard and asked them for help in testing for thallium poisoning.

Scotland Yard detectives suggested that the doctors contact a thallium expert — one Graham Young, serving a life sentence at Wormwood Scrubs Jail, next door to Hammersmith Hospital where the girl was under observation.

Young knew about thallium because he kept detailed notes on the effects of the chemical as he poisoned his pet rabbits, his family and some of his co-workers.

The doctors never consulted Young. They didn't have to. Their tests quickly confirmed Nurse Maitland's suspicions — the child's body contained more than 10 times the permitted maximum of the poison.

Dubowitz, who was in charge of the case, said recovery began after three weeks of treatment and the child was discharged after four months of "remarkable" improvement.

"When we last saw her she had made a good deal of progress and was sitting up and taking notice again," he said. "We have not seen her for some time because she lives in the Middle East so we do not know if she made a complete recovery."

"Thallium is so rare," Dubowitz said, "no one in this country would have thought of testing for it."

End near for Railwest

By JIM HUME
Colonist Reporter

B.C.'s government-owned railway car manufacturing plant in Squamish appears slated for partial, probably full, closure within six weeks.

That was the word from the first interim report of the McKenzie royal commission into the B.C. Railway, of which Railwest, the railcar manufacturing plant, is a subsidiary. It employes 260 people and is the backbone of the Squamish economy.

Built at a cost of $8 million by the NDP government, the plant is now an acknowledged failure although the three-man commission stated in its report that the reasons for failure would be dealt with later.

The report at least cleared the workers at the plant of any responsibility regarding the current problems.

"We have heard no evidence to suggest that the unfortunate predicament in which Railwest finds itself can in anyway be attributed to those employed at the plant," the report states. "Theirs has been a high endeavor; much evidence has been given to indicate that Railwest has produced a good product, and met or bettered productivity expectations.

"The reasons for its failure clearly lie elsewhere and will be dealt with by the commission in its final report."

But the workers' future looks grim.

Mr. Justice Lloyd McKenzie, in charge of the royal commission, and commissioners Sydney Welsh and David Chapman, said the works case was so different from most that they should receive special consideration from the government or from B.C. Railway, the parent company.

Because the highly skilled workers were attracted to the small community of Squamish by the promise of steady work," the situation is one in which special assistance may be justified," the commission report states. That assistance should come from "the government or the railway to alleviate hardship which might otherwise be created in the likely event that substantial layoffs should take place at Railwest."

The general conclusions of the commission indicate that most, if not all, of the 260

Page 2 — Railwest

Student restrained by Johannesburg police —AP

Mum on fraud case, Ontario NDPer jailed

TORONTO (CP) — Ed Ziemba, New Democratic Party member of the Ontario legislature was sent to jail for six days Thursday for refusing to say where he got information that led to fraud charges against Abko Medical Laboratories.

Roderick Lewis, clerk of the legislature, said that serving a jail term did not make a member ineligible to hold a seat.

Judge Robert Dnieper of provincial court directed Ziemba to tell the court who had advised him that Abko and two of its officials allegedly defrauded the Ontario Health Insurance Plan of $20,000.

Ziemba had been called to answer questions during a preliminary hearing. When he refused, Brian Finlay, lawyer for Abko, asked for a jail term.

At that point Dnieper ruled that the question was irrelevant.

But later Mr. Justice Robert Steele of Ontario Supreme Court overturned his decision and ordered Ziemba to answer the question before Dnieper.

On May 13, Ziemba again refused to answer and was remanded until after the June 9 Ontario election to reconsider or go to jail.

Dnieper said if Ziemba changed his mind and wanted to answer the directed question, the judge would be available.

Ziemba will be in court again next Wednesday.

Dismal word: Fuel up, up and up again

OTTAWA (CP) — Gasoline will rise by 14 cents a gallon and heating oil by 12.4 cents in the next two years as a result of higher crude oil prices announced Thursday by Energy Minister Alastair Gillespie. (See also Page 12).

The minister said in a Commons statement the increases will come in four six-monthly stages starting July 1. Passing the increases along to consumers will be delayed 60 days beyond those dates.

Natural gas prices will increase by 17.5 cents a thousand cubic feet effective Aug. 1 and a further 17 cents next Feb. 1. Further increases for 1978 will be discussed with the Alberta government, the major producer, next spring.

T. C. Douglas, NDP energy critic, described it as "pretty dismal news for the Canadian public."

Douglas said he disagrees with the government's assessment that the higher price will improve both conservation of energy and exploration efforts by the oil companies.

He said he still feels the government should put additional revenue from any increase into a resource fund, allowing the companies to draw from it as they do the exploration work.

Gillespie also said the price of the one trillion cubic feet of natural gas sold to the United States annually will increase by 34 cents a thousand cubic feet to $2.28 effective Sept. 23, 1977.

After the two years, the higher prices will have added on an average $88 to the yearly cost of driving a car, $80 to $124 to the cost of heating a home with oil and $84 to $112 to the cost of heating with natural gas.

Figures provided by the federal energy department show that for every $1 increase in the price of a barrel of crude oil, gasoline prices go up by 3.5 cents a gallon, and heating oil by 3.1 cents and natural gas by 14.7 cents a thousand cubic feet.

The price of crude oil will increase by $1 a barrel this July 1. Gillespie said the oil companies will again be asked to delay passing the increase along to consumers for 60 days to use existing stocks of lower price products.

Further crude oil increases will come again next Jan. 1, July 1, 1978, and Jan. 1, 1979.

Page 2 - Fuel

Vandals trigger giant blast

AKRON, Ohio (AP) — Vandals released volatile chemicals at the strikebound Patch Rubber Co., causing a sewer explosion that caved in several streets, city and company officials said Thursday.

The explosion took place in the Glendale Cemetery area, about three miles from the Patch plant. City officials said damage, mostly to streets, would run into the millions of dollars.

A policeman in the downtown police station heard the early morning blast and said it "sounded like a long, rolling clap of thunder that just kept going."

Scores of residents were evacuated, but no injuries were reported.

A main water line was ruptured, creating a huge trench inside the cemetery and eroding cemetery building foundations.

A large stone house and office building at the cemetery entrance were heavily damaged. Stained glass windows were blown out of the cemetery chapel.

Richard Beougher, chief engineer at Patch, said vandals opened underground vats containing petro-naphtha Wednesday night, letting the liquid run into the storm sewer system.

Deputy Fire Chief James Harris said when the liquid entered the sewer it was too rich to explode, but by the time it got to the cemetery area it was diluted to its explosive range.

At 9:23 p.m. Wednesday, a fire was reported in a toilet in a home near the Patch plant. Harris said firemen considered the toilet fire "strange," but did not investigate further.

Police said two other vandalism reports were filed earlier this month at the plant.

Louis Myers, president of Patch's parent firm, Myers Industries, said he would not "point the finger" at one group but added: "It has to be someone who was familiar with the plant."

Union leaders could not be reached for comment.

Inside

Irish leather spans Atlantic —Page 3

AIB claiming wage progress —Page 7

No undue pressure by Lang on article —Page 12

	Page
Background	5
Bridge	28
Classified	27-40
Comics	26
Crossword	35
Editorials	4
Entertainment	16, 17
Family	23-25
Finance	6, 7
King Fisherman	42
Marine Calendar	8
Names in the News	12
Provincial Court	8
Sports	14, 15, 18-20

Three dead, 14 hurt in Johannesburg riots

JOHANNESBURG, South Africa (UPI) — Police who said they acted in self-defence shot and killed a black teenager Thursday and wounded 14 other persons in an angry mob in the Soweto ghetto. Two children were trampled to death by a horse spooked by the rioters.

Thousands of blacks staged protest marches in the ghetto and in downtown Johannesburg, where police charged with dogs through a line of kneeling black school girls and arrested 176 persons.

Two columns of black smoke spirailed into the sky above Soweto as police called in truckloads of camouflage-uniformed reinforcements.

Officers patrolling with clubs, tear gas guns and the "sneezer" cannon which fires an irritating mixture of gas and powder, called for reinforcements from Pretoria, 35 miles north of Johannesburg.

Mobs in the ghetto of 1.2 million blacks destroyed a number of cars and trucks.

The two children who died were playing in their Soweto home during the disorder. A horse pulling a cart on the street stampeded out of control when a volley of rocks landed nearby and crashed into the flimsy dwelling, crushing the children.

A white policeman was injured in another stoning incident, authorities said.

Maj. Gen. Dawid Kriel, in charge of nationwide riot control operations, said the fatal shooting occurred when a Maj. J. Muller and other riot control officers in Soweto were "violently attacked by a large mob" of several hundred blacks.

After a stone struck Muller on the shoulder, Kriel said, he "and one of his men were forced to fire a few shots in self defence. One man was killed . . . and the rest ran

Page 2 — Three die

Computer sale to Russia out

WASHINGTON (Reuter) — The U.S. commerce department under pressure from President Carter refused Thursday to grant an export licence for the sale of an advanced computer to the Soviet Union.

The Russian wanted to buy the Cyber 76 computer, built by Control Data Corp. of Minneapolis, for weather research and forecasting.

The department declined to grant the export licence because of the computer's military potential and "the absence of satisfactory safeguards to detect and prevent diversion of the system to such uses."

Carter had personally urged Commerce Secretary Juanita Kreps to reject the application.

South Africa a time bomb, exile warns

ROME (UPI) — An exiled black South African nationalist leader said Thursday "preparations are afoot" for an armed struggle by the nation's 22 million blacks against the white regime.

Oliver Tambo, president of the African National Congress, predicted an "explosion" in South Africa which would involve the rest of the world.

"Developments in Vietnam, Angola and Mozambique have shown that a system that cannot be changed peacefully must be changed with arms," said Tambo, in Italy at the invitation of the Communist mayor of Reggio Emilia. "Preparations are afoot and have been for some time.

"The struggle (in South Africa) is developing although the signs are not obvious yet.

"It is true that armed struggle has not started yet on a scale that can be called armed struggle. But conditions are in our favor and we are nearer now to a visible confrontation with the regime than we have been at any time in the past."

Asked why his movement chose violence as the way to achieve its aims, the mustachioed Tambo said, "We are like the rest of the world. The rest of the world had to take up arms reluctantly against Hitler."

Calling for West European support for South Africa's blacks, Tambo said "the rest of the world (including Europe, the United States and Japan) must be blamed for the continued existence of a system described as a crime against humanity. More investments are pouring into South Africa now than perhaps at any time before."

Escaper hunted in girl scouts' deaths

Colonist Wire Services

LOCUST GROVE, Okla. — A convicted rapist who escaped from prison four years ago was charged Thursday with the murders of three young Girl Scouts found beaten to death and sexually molested near here earlier this month.

Gene Leroy Hart, 33, who is still at large, was charged with three counts of first degree murder in the deaths of the girls, aged 8, 9 and 10, whose bodies were found in sleeping bags in a Scout campground on June 13.

About the time the three murder charges were being filed against Hart, officers flushed a man out of a cave about three miles southwest of here. He eluded the searchers, their tracking dogs and a helicopter that was brought in for the hunt.

Officers said the man was reported to be armed with a .20-gauge shotgun and a .22-calibre rifle taken from a farm home a few days ago.

Prosecutor Sidney Wise said Hart became the chief suspect after investigators reconstructed an old wedding photograph found in pieces in a cave near the camp ground.

The three women in the photo were identified and when questioned, identified the photographer. Police discovered Hart had worked for the photographer under a prison rehabilitation program.

Hart, a local resident, was serving a 40-to-140-year prison term for rape, kidnapping and burglary when he escaped from jail in 1973.

The bodies of the three victims, Doris Milner, Michelle Guse and Lori Farmer, all of the Tulsa area, were found the morning after 140 Scouts and adult supervisors began a week-long outing.

ANDY CAPP

Railwest shutdown looms

From Page 1

workers attracted to Squamish, would be gone by August.

Among its major summary points and recommendations the commission states:

● Railwest's current problems arise primarily from BCR having no requirements for new cars. The forecasted car requirement, which appears to have been a significant factor in the decision to construct the plant, has not been borne out by actual needs.

● The cost of replacing railcars now leased by BCR with new cars from Railwest "appears prohibitively high."

● There is a good chance that a 30-car manufacturing order may be received from the federal government, delaying the layoff dates but not removing the ultimate shutdown.

● Unless there is a dramatic change in the order outlook, layoffs at the Railwest plant appear inevitable in mid-July to August when the present run is completed.

The commission suggested the plant could be used as a repair facility for the railway but warned that only 35 to 40 persons on the present payroll would be required to keep such a repair unit going.

The commission also recommends that consideration be given to maintaining a small nucleus of key personnel in marketing, production and engineering just to keep the plant alive while seeking further orders. But it also states that if that proposal is accepted it should only be done so if "there is an early and firm indication of a likelihood of a resumption of manufacturing."

While the immediate future appears gloomy, the commission notes that the turning point for the railcar plant hinges on the development of the vast northeastern B.C. coalfields. Northeast coal if it goes ahead would require 1400 coal cars spread over five years starting in 1980.

As a final recommendation the commission suggested the government look at the possibility of using the plant for purposes other than manufacturing railcars.

"With an investment of $8 million and the need for employment in Squamish, other types of production might be considered," the report said. "For example, a lease or sale of the plant to other manufacturers providing some assurance of employment should be considered."

Economic Development Minister Donald Phillips tabled the report in the Legislature shortly after receiving it from the commission. He said he tabled the document although he had not had time to fully study its contents.

The plant was built in 1973-74 and started production in April, 1974. At tops its work force was 260 and in 1976 its payroll was $3,138,258.

The commission notes one "mystery" and one "perplexing" situation during its investigations.

"The initial evidence presented by the railway in Vancouver indicated that its original proposal, made Nov. 7, 1972, was for a plant to produce 1,250 railcars for the railway over a period of two to three years, and that some mystery surrounded the reasons for the subsequent expansion of this original concept into a scheme for the production of 1,000 railcars a year until 1981."

The perplexing situation arose when the railway gave the commission its reasons for leasing railcars rather than manufacturing them at the Squamish plant.

"(That) was initially as perplexing to the commission as it was to the employees (of Railwest)" the commission report states. It adds that later it became evident that the railway could lease railcars at a far lower cost than it could manufacture them.

DRINKING . . .
If you want to drink and can, that's your business. If you want to stop and can't, that's our business.
ALCOHOLICS ANONYMOUS
1-2020 Douglas St. 383-0415

Fuel up, up and up again

From Page 1

Gillespie also confirmed in his statement that the federal government intends to offer a national program to help insulate existing housing.

The program, to be outlined Monday, will cost about $1.5 billion in the next seven years. Homeowners will be offered grants and loans to help pay for the insulation.

Agreement on the higher prices was reached by Ottawa and seven of the provinces in the annual spring negotiations concluded last month.

Ontario, Nova Scotia and Manitoba were the only governments against price increases, saying they would make unemployment and inflation worse.

"The situation will be reviewed after the fourth increase (Jan. 1, 1979) or before that time" if there are significant changes in price in the United States or the rest of the world, Gillespie said.

Gillespie said he plans changes in the Petroleum Administration Act to compensate refiners who buy synthetic oil from the Syncrude Canada Ltd. plant, scheduled to go into operation next year.

As part of a package to save the plant from collapse in 1975, the government offered to invest money and to allow the oil to sell at world prices.

The government plans to handle the Syncrude oil as it does supplies imported from the world market, making compensation payments to oil company buyers to lower costs to domestic levels.

"It is estimated that for the three years 1978 to 1980, total compensation for Syncrude production will amount to around $125 million," Gillespie said.

In the exchange of letters between Gillespie and Energy Minister Don Getty of Alberta, Getty said his province will "support the idea of aggressive development" of oil sands and heavy oil deposits in the province.

Gillespie later said that an agreement with the province probably will be reached by late this summer on a new tax and royalty regime for such developments.

He hoped that would convince industry to build such plants, but said if not the federal government would have "no option but to get involved."

As for the effect of the price increases on the consumer, Gillespie said that could be alleviated by adding insulation to homes, tuning furnaces and driving smaller cars.

Quebec truckers end blockade

QUEBEC (CP)—A three-day siege of the Quebec national assembly by disgruntled dumptruck drivers ended Thursday, half an hour before St. Jean Baptiste Day celebrations were to start.

Gerard Dube, president of the National Association of Independent Truckers beamed as he signed the agreement with Transport Minister Lucien Lessard ending the dispute over government allocation of trucking jobs.

He said the agreement would be announced to members at a general meeting, and the 3,000 trucks which have blocked access to downtown Quebec City would begin to roll out of town.

Lessard said the agreement reached confirmed to a regulation he had proposed to allow all owner-occupied trucks in Quebec to get government contracts.

Pierre Beaudet, legal adviser to the truckers' group, said he was glad the minister had clarified his position and put assurances to the independent truckers in writing.

Meanwhile, on the Plains of Abraham St. Jean Baptiste Day celebrations were set to begin with Premier Rene Levesque lighting the traditional bonfire.

Three die in rioting

From Page 1

away." Fourteen persons were wounded.

Brig. Jan Visser, police chief in the ghetto, said Muller fired four blasts with his shotgun.

Visser said his 1,000 men had done "their utmost to exercise restraint, but unfortunately and much to my regret," they were forced to open fire several times "in self-defence or to disperse big groups of demonstrators."

Witnesses identified the shotgun victim as Thami Bunge, 16. His death brought the black toll in South Africa to 11 killed and 44 wounded in the past week since the June 16 anniversary of the 1976 riots that killed 618 people.

In Johannesburg, where most blacks cannot live, 500 young people marched on police headquarters to demand the release of several student leaders arrested last week in a government attempt to stifle activists before the June 16 anniversary.

Singing freedom songs and waving their fists in black-power salutes, the students gathered in front of the headquarters at John Vorster square and set up a row of kneeling girls as a human barrier. Police, some of them with dogs, suddenly charged out of the building with clubs and shotguns and chased the students.

A group of blacks burst through the plate-glass window of a fish and chips shop in their panicky dash to escape.

"They came in through the window, through the doors, jumped over the counter, came in everywhere possible and ran out the back door," said Tony Chaves, the store's owner.

Neutron shells on line for Europe deployment

WASHINGTON (AP) — The Pentagon is producing neutron shells for nuclear artillery forces in Europe, the Washington Post reports.

Quoting unnamed sources, the Post says production of neutron artillery shells awaits congressional funding and President Carter's approval.

Neutron warheads kill people by radiation alone, while conventional nuclear weapons destroy targets with blast, heat and radiation.

Earlier this month, it was disclosed that the Pentagon intended to produce a neutron warhead for its land-based Lance missile.

Money to produce the artillery warhead and the Lance is in the Energy Research and Development Administration portion of the $10.2 billion fiscal 1978 public works money bill now before the U.S. Senate.

The neutron shell would be fired by more than 400 eight-inch howitzers and some of the 1,500 smaller 155-mm howitzers assigned to U.S. Forces in Europe, the Post says. Some of the 155-mm cannons are in units of North Atlantic Treaty Organization allies.

Forced landing for Bertons

EDMONTON (CP) — There were no injuries Thursday night when an aircraft carrying Canadian author Pierre Berton and his family made a forced landing southeast of here.

The pilot of the aircraft decided to land the plane on Highway 14 near Sherwood Park, Alta., when it ran low on fuel.

RCMP in Sherwood Park said the twin-engine aircraft was forced down about 14 miles southeast of Edmonton.

Berton was on his way to Yellowknife, N.W.T., with an overnight stop in Edmonton. He was accompanied by his wife and three children.

Your Good Health

Dear Dr. Thosteson: I am very concerned about the effects of vitamin E. I was advised to take it to possibly prevent further blood clots. I take 800 I.U.s a day and have been for over a year. I have gained a lot of weight in the thighs and stomach. But I haven't had a recurrence of the blood clots.

I am 54 and five feet, 4 inches tall. I now weight 126 pounds. Am I doing the right thing with the vitamin E? — **M.G.**

First of all, who is doing your advising? Secondly, the 800 I.U.s is a large dose of the vitamin. The daily adult need is about 30 I.U.s. Therapeutic doses are usually between 50 and 300 I.U.s. Thirdly, not very much is known about the role of vitamin E in health.

If your doctor is doing the advising, he may be in possession of information I have missed. I'm inclined to think you are getting your advice from a friend, who probably knows less about the vitamin than the rest of us.

I doubt it has had anything to do with your not having any further blood clots. Nor can it be said that it necessarily had something to do with your weight gain. You'd be better off getting your weight down to a comfortable level.

Dear Dr. Thosteson: I was bothered with a skin itch for years. One doctor, a dermatologist, couldn't find anything wrong with me, but suggested that I ask my wife to put my clothes through an extra clear water rinse. It worked. No more itch. — **R.C.**

Often residue of detergent or soap on clothes can be irritating. Itchers, take note.

Derailment snarls U.S. East Coast

NEW YORK (Reuter) — About 30,000 travellers were affected Thursday when the main East Coast trail corridor between Boston and Washington was blocked by a freight train derailment at Metuchen, N. J.

Included were 17,000 commuters who normally go by Conrail trains from Pennsylvania and New Jersey to New York City and thousands of passengers using Amtrack trains.

It was a Congrail freight train on Amtrak lines that created the snarl at Metuchen station, a major rail point 27 miles south of New York City with four elevated lines of track. Seventeen cars were derailed during switching, blocking all four tracks and cutting overhead power lines.

Buses were used to bring train passengers past the blocked site.

Amtrak said it hopes normal traffic could be resumed by early today.

The Weather

Mostly cloudy with isolated showers. Winds light. Thursday's precipitation nil. Sunshine 8 hours 12 minutes. Recorded high and low at Victoria, 21 and 8. Today's forecast high and low, 20 and 11. Today's sunrise 5:12, sunset 9:20. Moonrise 1:46 p.m., moonset 12:53 a.m. Saturday outlook: Mainly cloudy.

East coast of Vancouver Island — Mostly cloudy with isolated showers. Winds light. Thursday's precipitation nil. Recorded high and low at Nanaimo, 23 and 9. Forecast high and low, 22 and 11. Saturday outlook: Mainly cloudy.

West coast of Vancouver Island — Mainly cloudy with occasional showers, windy near the coast. Forecast high and low at Tofino, 15 and 10. Saturday outlook: Few showers.

North coast of Vancouver Island — Mainly cloudy with occasional showers. Windy. Highs around 15. Saturday outlook: A few showers.

St. John's	17	5	4.0
Halifax	20	9	Trace
Fredericton	23	7	—
Ottawa	25	11	—
Toronto	24	9	1.0
North Bay	24	12	—
Thunder Bay	14	11	0.3
Kenora	25	15	—
Winnipeg	26	16	—
Brandon	27	13	—
Regina	26	12	0.1
Saskatoon	25	10	—
Prince Albert	23	13	10.2
North Battleford	24	10	—
Swift Current	24	9	—
Medicine Hat	27	13	—
Lethbridge	27	8	—
Calgary	24	6	—
Edmonton	22	3	—
Cranbrook	27	6	—
Castlegar	30	9	—
Revelstoke	27	8	—
Princeton	27	6	—
Vancouver	22	10	—
Terrace	15	8	4.8
Stewart	13	9	3.6
Port Hardy	15	8	1.4
Tofino	14	9	—
Comox	19	10	—
Prince George	19	4	—
Williams Lake	23	4	—
Mackenzie	19	5	—
Blue River	25	5	—
Kamloops	30	11	—
Dawson City	15	9	8.8
Whitehorse	14	3	—
Dease Lake	13	2	—
Fort Nelson	22	7	—
Fort St. John	20	8	—
Peace River	22	6	—
Yellowknife	20	11	—
Inuvik	7	2	1.0
Spokane	29	10	—
Portland	27	10	—
San Francisco	19	11	—
Los Angeles	22	17	—
Phoenix	39	24	—
Las Vegas	43	24	—
New York	24	14	—
Miami	31	27	—

TIDES AT VICTORIA
(Tides listed are Pacific Standard Time)

	Time H.M.	Ht. Ft.	Time H.M.	Ht. Ft.	Time H.M.	Ht. Ft.	Time H.M.	Ht. Ft.
24	03.15	5.4	07.30	5.7	13.30	4.3	21.10	8.5
25	04.15	4.4	09.20	5.6	13.55	5.1	21.30	8.8
26	05.10	3.4	11.15	5.8	16.20	6.3	22.10	9.1
27	05.55	2.4	12.30	6.3	17.30	7.0	22.45	9.4
28	06.40	1.5	13.30	6.7	18.15	7.4	23.30	9.5

TIDES AT SOOKE

	Time H.M.	Ht. Ft.	Time H.M.	Ht. Ft.	Time H.M.	Ht. Ft.	Time H.M.	Ht. Ft.
24	02.00	5.7	06.15	6.6	12.40	4.5	20.00	8.6
25	03.15	4.9	08.10	6.1	13.00	5.1	20.40	9.0
26	04.20	3.9	10.25	6.1	13.50	5.6	21.00	9.5
27	05.25	2.8	12.10	6.4	14.30	6.2	21.55	10.0
28	06.00	1.9	13.05	6.8	15.40	6.6	22.35	10.4

TIDES AT FULFORD HARBOUR

	Time H.M.	Ht. Ft.	Time H.M.	Ht. Ft.	Time H.M.	Ht. Ft.	Time H.M.	Ht. Ft.
24	05.10	5.6	10.20	7.2	15.30	5.4	22.40	10.9
25	06.05	4.6	12.20	7.5	16.15	6.5	23.15	11.0
26	06.50	3.6	14.05	8.2	17.35	7.5	23.45	11.1
27	07.35	2.5	15.20	9.1	19.00	8.3		
28	00.35	11.2	08.20	1.6	16.30	9.9	20.10	8.8

Denmark bans seal hunting

COPENHAGEN (Reuter) — A ban on killing seals in Danish waters will go into effect Aug. 1, initially for a one-year period, the ministry of agriculture announced here.

A ministry spokesman said the decision was in response to appeals from wildlife researchers and hunting organizations.

Jordans

June is bargain month at Jordans with our great business year-end "sell off"

SALE!

Pre-Inventory Stock Reduction
BROADLOOM CLEARANCE

Jordans Mass Merchandising— huge volume buying creates accumulations which must be cleared before stock taking!

Hurry — shop now — you'll find many fabulous bargains such as:
3 Famous Fashion Leader Carpets made for Jordans by Burlington and now at

OUTSTANDING SAVINGS!

Multi-Colour Frieze
Our most popular! Most eye-pleasing texture and colour styling. Performance so good we give it a ten-year wear guarantee. 11 colours.
SALE $14.44

Dancing Lights
Beautiful richly flowing pattern in durable and carefree sturdy nylon yarns heat-set for permanent texture retention. 13 lustrous multi-colours.
SALE $14.99

Luxury Plush
Beautiful carpet in subtle exciting new texture of fine denier nylon. Anti-stat and anti-soil treated for wear and appearance retention. Ten lovely colours.
SALE $17.77

Jordans GUARANTEE
Jordans absolutely quarantee that carpets of equal quality, color and design cannot be purchased for less money in Western Canada or we will refund the difference to you.
Applicable for 30 days from date of order.

Jordans
854 PANDORA Parking in the Rear. 385-6746 Open Friday 'til 9 p.m.
3110 SHELBOURNE Hillside Shopping Centre 595-1621 Open Wed., Thurs., Fri. 'til 9 p.m.
IN NANAIMO 151 Comox Road 753-5918
6-24

With some Irish luck, leather spans Atlantic

ABOARD THE JOHN CABOT (CP) — Dish cloths, flashlight batteries and dry socks were among the first things the crew of the leather boat St. Brendan asked for Thursday when the Canadian Coast Guard ship John Cabot came near off Newfoundland.

"A slightly hard shopping list," skipper Tim Severin said as he spoke with Capt. L. A. Eavis of the John Cabot shortly after the coast guard ship made visual contact with the leather boat 180 miles off St. John's.

The St. Brendan is attempting to show that sixth century Irish mariners may have been the first Europeans to reach North America.

When asked by Eavis what they needed besides water and food, Severin said he would like some flashlight batteries.

"Also, if you could, five or six dish cloths," Severin said.

"Everything is soaking wet now. A dry dish cloth does help from time to time.

"And any fresh fruit would be very welcome.

"And finally, any chance of about four pairs of dry socks?" John Cabot crew members provided the socks.

St. Brendan, built of ox hides over a wooden frame in the same manner as an ancient curragh, sailed over gentle swells at a speed of about two knots.

The boat left Ireland last year to follow a route thought to have been taken by St. Brendan, an Irish monk of the sixth century who wrote about a voyage in which he saw icebergs and strange lands.

Severin, fellow-Englishman George Maloney, Arthur Magan of Ireland and Trondo Patersson of the Faroe Islands all said they are in good condition.

Patersson, an artist, was augmenting the vessel's food supplies by fishing.

Severin said the vessel, equipped with two masts and two square sails of canvas—the original carried doeskin sails— was capable of sailing broadside to the wind but could not tack.

Sideways drift was being checked slightly by leeboards hanging down from the gunnels.

A steering oar is fitted to the starboard quarter.

Severin said there were no major problems during the voyage although seas broke over the stern during a gale off Greenland and it later had to be patched.

"You just get used to it," he said of the cold aboard the unheated vessel.

Shelter is provided by two canopies which cover an area large enough for sleeping. The only warmth comes from body heat.

The voyage, sponsored by the National Geographic Society and the Leather Society of Britain, may end in Newfoundland or the prevailing winds may blow the vessel farther south.

Prisoner aid during riot saved guard

PRINCE ALBERT, Sask. (CP) — A guard who was held hostage for 12 hours said Thursday a prisoner helped him escape during a riot at the Saskatchewan correctional centre which left two men dead and 18 in hospital.

Guard Robert Bryshun, 42, said in an interview: "If it wasn't for a prisoner I would never have made it."

Bryshun said the prisoner, whose name was witheld for his protection, persuaded other prisoners not to harm him and helped him to safety before an RCMP tactical squad stormed the jail about 11 a.m. Wednesday.

Insp. Wes Stubbs of the Prince Albert city police identified one of the dead prisoners as Richard Basiove, 25, of Saskatoon. The name of the other one was not released.

Stubbs said damage at the institution was extensive. One police official estimated damage as high as $1 million.

The incident began about 10:30 p.m. Tuesday. Bryshun was in charge of the first floor when a prisoner came up behind him and took his keys at knife point.

The guard was locked in a cell while lights and furniture were smashed and soft drinks and cigarettes were taken from the canteen.

Other parts of the jail were then opened.

"We got everything in there," Bryshun said. "Rapists and guys held for murder."

He said one prisoner drank liquid valium, a tranquilizer taken from the prison hospital, and passed out.

The guard said he was threatened with a knife by a prisoner drinking rubbing alcohol mixed with a soft drink.

He said his prisoner ally told him: "I'm getting you out of here."

The prisoner gave Bryshun a blue prison shirt and put a blanket over his head. He then took Bryshun's hand and told him to run.

The RCMP tactical squad then moved in.

Bryshun, employed at the prison only six weeks, said he would go back to his job.

He said he believed the incident was spontaneous and that prisoners had few legitimate complaints.

'CONDITIONS NOT TOUGH'

"If they were given anything else, I'd call it a holiday resort."

Ernie Stefanuk, administrator of Victoria Union Hospital, said the cause of death of the two prisoners had not been established, but post-mortem examinations would be conducted.

Social Services Minister Herman Rolfes said he was considering an inquiry into the riot.

Terry Thompson, provincial director of corrections, said the riot, the second in less than three months, was "a most disturbing one."

Rolfes said resignations of senior corrections department officials, called for by Alderman Frank Chester, a former guard, would breed distrust and animosity between prisoners and staff.

Progressive Conservative leader Dick Collver said the riot was virtually assured when the provincial government did not call a judicial inquiry after a March disturbance.

Garnet Wipf, Conservative member of the legislature for Prince Albert-Duck Lake, said he had taped statements from prisoners which indicated the government covered up the severity of the March incident.

Welcome to Wales for queen

Flag-waving crowd greets Queen Elizabeth during her tour of Harlech Castle in Wales. Prince Philip is ascending stairs at right. With the royal couple is Lord Lieutenant for Gwynedd, Lt.-Col. Sir Richard Williams-Bulkeley, centre. —AP

Pilot trapped in plane crash

CLEVELAND (UPI) — A private plane whose pilot appeared to be trying to crawl out the window crashed into a row of homes on the East Side of Cleveland Thursday and burst into flames.

The pilot was believed to be the only person killed in the crash of the twin-engine Cessna, police said.

ATTENTION MOTORISTS

The Motor Vehicle Inspection Station in Victoria will be closed for maintenance:

From: July 4, 1977
To: July 22, 1977 inclusive

Poison guides changed in U.S.

WASHINGTON (UPI) — The U.S. government admitted Thursday it gave bad and potentially fatal advice for the past 11 years to persons who swallow alcohol-based antifreeze and other dangerous substances.

From now on, the Consumer Product Safety Commission said, people should not try to induce vomiting by drinking warm water mixed with a tablespoonful of salt.

It can kill you.

The government did not recognize that danger in 1966 when it recommended methyl alcohol antifreeze be labelled this way:

"If swallowed, induce vomiting (with a tablespoonful of salt in a glass of warm water). Repeat until vomit fluid is clear. Call a physician immediately."

The commission also had approved directions calling for salt solutions to induce vomiting if a person swallowed methyl alcohol (methanol), ethylene dichloride, silver nitrate or sodium cyanide.

But in a notice published in Thursday's federal register the commission said its research now shows that "use of salt to induce vomiting can cause hypernatremia (salt poisoning) with potentially toxic effects, particularly in children five yers old and younger, the age group most often involved in accidental poisonings."

Credit Foncier
CREDIT FONCIER TRUST

9¼%

Guaranteed for 5 years.

Term investments with interest paid annually ($500 minimum investment)

Call us (collect calls accepted) for rates on monthly, semi-annual or compound interest; terms from 30 days to 10 years available.

Victoria: 1019 Blanshard St. (604) 388-6601
Vancouver: 681-5464 • White Rock: 531-7525 • Vernon: 542-4377
• Edmonton • Calgary • Regina • Saskatoon • Winnipeg • Toronto • Ottawa • London • Quebec • Montreal • Halifax

MEMBER CANADA DEPOSIT INSURANCE CORPORATION

SERVING BRITISH COLUMBIA SINCE 1894

PATE SUPPLY LTD.

STORE ADDRESS — PHONE
VICTORIA, 3396 DOUGLAS ST. — 388-6313
NANAIMO, 140 TERMINAL AVE. — 753-6015

WAREHOUSE STORE
SAVE NOW! PAY LATER!
CHARGEX USE YOUR CHARGEX MASTERCHARGE!

2 DAYS ONLY!
JUNE 24 and 25

PRICE BLAST

BEAUTY! ELEGANCE! QUALITY!
Not exactly as illustrated
LIMITED QUANTITY!

The PEDESTAL is COMING BACK!

Great for renovation, or for new installation, this elegant pedestal basin is available in limited quantity. "A" Grade.

In Gold or Bone only 149.88

Expresso Brown: $189.88

'A GRADE' REVERSE TRAP
TOILETS

Ideal for replacement or for that second bathroom. First quality. Quiet action. Easy to install. We'll show you how. C.S.A. APPROVED WHITE.

Limited Quantity

39.88

BONE OR GOLD 49.88

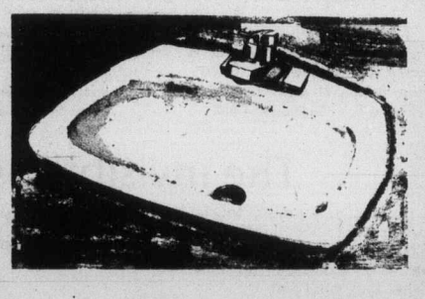

VANITY BASIN 9.88 (White)
Not exactly as illustrated

Now, for less than $10, a beautiful new, sparkling vanity basin! And so easy to install yourself!

Gold: $10.88

ONLY 4.99 ea.

WHITE BONE OR GOLD
TOILET SEATS

Ideal for above toilet or for replacement seat. Save now!

Limited Quantity

11.99 Not exactly as illustrated

WASHERLESS FAUCETS

Positively no-drip ... 5-year replacement guarantee. For basin at left, or for replacement.

ALL ITEMS ARE OFFERED ON A STRICTLY LIMITED-QUANTITY BASIS. PERSONAL SHOPPING ONLY. SORRY, NO REFUNDS, EXCHANGES, OR DELIVERY AT THESE LOW SALE PRICES.

6-23

BUY NOW AND SAVE

The Daily Colonist.

"An Independent Newspaper . . . The Organ of No Clique or Party"

1858 — Published every morning except Monday by The Colonist Publishers Limited at 2621 Douglas Street, Victoria, B.C., V8W 2N4. Second class mail registration number 0516. All undelivered copies or any notices respecting changes of address are to be sent to the above address. Member Audit Bureau of Circulation — 1977

RICHARD BOWER — Publisher and Editor-in-Chief

How now, Mr. Davis?

JACK DAVIS, the minister of transport in our province, managed to do a complete about-face in a matter of 24 hours, earlier this week.

Mr. Davis, speaking to the annual meeting of the Canadian Urban Transit Association in Vancouver, proposed the imposition of a special tax on energy in major population centres in order to help finance public transportation.

He said that in order to finance space-saving (and presumably, energy-saving) transportation, a tax on possibly all forms of energy sold in metropolitan areas, might be necessary.

The following day, Jack Davis did the waffle while answering a question put by Conservative Leader Scott Wallace. Davis said there would be NO gasoline tax increases to subsidize public transportation. Which statement are we supposed to swallow?

It would seem reasonably safe to assume that Mr. Davis, despite the denial to Mr. Wallace, is definitely thinking along the lines of some sort of energy tax in order to pay the cost of public transportation operating deficits. He has said the capital costs would be borne by federal, provincial and local governments and that only the operating over-runs would be financed through a special energy tax.

The same Mr. Davis has argued in the past that such things as ferry subsidizations are wrong and he boosted ferry fares to cut down on that subsidization. If we agree that such a move was necessary, we must also argue that special taxes to subsidize urban transport are wrong.

The whole discussion on public transportation has been blathered to a fare-thee-well during the past half-dozen years and the major urban areas of Vancouver and Victoria are no closer to receiving such a system than they were when the talking began. What's more, they aren't likely to get such systems in the next half-dozen years.

Once they tore up the street car rails, they pretty well eliminated all-encompassing public transportation and for a commuter-oriented city like Vancouver, the cost of a major transportation facility, to be built almost from scratch, would be back-breaking.

With every passing day, the cost of such a system goes up and with the escalating cost, the chances of it ever becoming reality become more and more doubtful.

Mr. Davis, however, should get his opinions straight — one way or the other.

Grain bank headway

IT HAS TAKEN since the beginning of time for world population to reach the four billion mark, but in just a mere 37 years that population is expected to double. While Western nations are preoccupied with keeping automobile gas tanks topped up, concern over world food supplies has been taking a back seat. But some progress towards feeding the world is being made. Next Tuesday, the International Wheat Council meets in London, and it is expected that the proposal for an international grain bank may finally make some headway.

The idea for a world grain reserve has been knocked around at least since 1974, but because of disagreements among participants, or the lack of sufficient grain to start the bank, the proposal has not been developed. With good weather expected to bring bountiful harvests and with India, Pakistan and Tanzania producing surpluses this year, everything is right for the establishment of a world grain bank.

A grain bank benefits both consumer and producer. It protects the farmer from the boom-or bust syndrome caused by the vagaries of weather and it assures that in famine years the hungry countries will be able to buy desperately-needed grains.

The World Food Council, which has been meeting this week in Manila, is urging that with this year's good harvests, now is the time to begin an internationally-regulated grain bank.

A grain bank would stablize prices at a level to encourage continued planting while surplus grain is held for scarcities. Without the bank, during good crop years surpluses are dumped on the market at bargain prices that discourage food-importing countries like India from investing in their own agriculture. The low prices discourage producers in other countries from growing as much grain the next year. This means that when poor growing weather comes along, grain prices are pushed above and beyond the means of the world's poorer nations. The result is starvation for millions of Asians and Africans like that which occurred during 1973 and 1974.

The proposal makes such good sense for producing nations and food-importing nations alike. The time is ripe. The plan for the grain bank which is being offered to replace the International Wheat Agreement that expires next year, calls for a 30-million-ton reserve of wheat and rice to be held for the participating countries. At the end of the current crop year, the world is expected to have 40 to 50 million tons of wheat over and above the current requirements.

John Hannah, executive director of the World Food Council emphasized how crucial it is that agreement on the grain bank proposal be reached this year when he said:

"What happens to this wheat will have a greater impact upon world food security than any other single event."

I Beg to Differ

Tropical dreams fade in barbecue smoke

By FRANK LOWE from Montreal

This weekend, as you sit on the patio and cough as the smoke from your neighbor's barbeque cloaks you with the scent of summer or listen to your roses faintly scream "water, water," perhaps you could forget your woes by thinking of Kanacea.

Kanacea is an island in the fabled South Pacific. It is about three miles long and 2½ miles wide, or something like 3,000 acres.

★ ★ ★

And, according to an advertisement in the London Economist, it is for sale.

No longer need you dream of your quarter-acre in the country, buried under black flies and cannabilistic mosquitos. Your life-long dream is alive and well and is known as Kanacea.

Think of it. An entire island of your own. Nobody to bother, you, no neighbor to smash the quiet of a Sunday morning with the whine of a mowing machine and no hot-rodder trying to break the sound barrier as he hurtles from stop sign to stop sign in your area.

★ ★ ★

You are king of all you survey. At your feet those long, lazy Pacific combers cream up on a golden sand beach. Cocoanuts drop at your side and with your handy machete you split them open to add their milk to that glass of rum you hold in your non-machete occupied hand.

Instead of sitting in a stuffy living room listening to your furnace roar as it gulps up that black gold known as oil, you sit in sylvan quiet, listening to the eternal trade winds whisper through the palm trees.

In the evening, who knows, there might even be the sound of music as down by the ocean, around a blazing driftwood fire, lithe native girls dance the hula, their dusky limbs reminding you how old you are.

But not to worry, you are not too old to look.

Anyway, as I came across this advertisement for Kanacea that is the kind of thing that came to mind. Perhaps as a youth I had read too much of Treasure Island and Mutiny on the Bounty or seen too many travelogues — "and as the sun sinks on beautiful Kanacea we bid farewell to the dusky native girls" — but whatever the reason, it certainly got to me.

★ ★ ★

I mean, publications today, aiming at an audience that seems to want to get away from it all, are full of such ads. But somehow a blurb telling me I can buy an island complete with lighthouse off the Nova Scotia coast, my own lake in Muskoka or even a hunk of the fabled British Columbia shore, doesn't quite have the same appeal.

It was enough to make a man who has never grown up drool. The ad opened with the line, "A South Pacific Island Domain."

★ ★ ★

That alone started visions dancing in my empty little head. Once I had that South Pacific Island Domain could I give Myself a title, and set up a court? Could I pass my own laws, such as ordaining that nobody should stir, not so much as sneeze, before noon?

After living there for 25 years, could I hold a jubileee celebration in my own honor?

Actually, thinking back on that beatific moment, I realize I should have left well enough alone and stopped right there. I have learned enough to know that a dream should not be examined too closely.

★ ★ ★

But perversely I read the rest of the ad. And I came to what is now known as "the bottom line". It went like this: "Price U.S. $6,000,000 Cash."

Naturally, the dream disintegrated. Even if I robbed a bank I couldn't come up with that kind of money, mainly because the bank that accepts my trade obviously isn't the kind of bank that has $6,000,000 lying idle in the till.

★ ★ ★

Once, in fact, I tried to brace my bank for a mere thousand, and the manager had to send a girl across the streeet to borrow a cup of currency.

So it is back to the barbecue smoke and my thirsty roses. But, as I said, it was nice to think of a Kanacea, if even for a short while.

Copyright 1977, Canada Wide Feature Service Ltd.

The invisible tourist trap

By WILLIAM J. O'NEILL from Washington

With the summer tourist season, one of Scotland's most popular attractions again is drawing visitors to stare at what they can't see.

But if they're unable to see the Loch Ness monster, they can always buy "Nessie" T-shirts and toy serpents, munch Monster Burgers, and order a drink called Monster's Choice.

There is no big drive to cash in on the lake's mystery, however, and the Highlanders remain much as they were before the legend started bringing tourists and technicians with search gear to the region.

"We really can't assess the value of the Loch Ness mystery in attracting tourism to the area," an official said, adding that "if the legend is proven true or false, it wouldn't make much difference. But it is a lovely story, isn't it?"

The story is 1,400 years old dating from the time when St. Columba allegedly commanded a "fearsome beastie" in the waters to back off and behave itself.

The legend was resurrected in 1933, when construction of a road beside the lake brought a flurry of reports that a large, humped serpentine creature was surfacing in Loch Ness. Since then, there have been more than 3,000 claimed sightings of the creature.

★ ★ ★

The numerous reports, occasionally bolstered by a fuzzy photograph, suggest there is something in Britain's largest freshwater lake, but authorities disagree on what.

Speculation runs the gamut from light reflected on rippling water or gaseous eruptions from the depths to 20-foot worms and marine dinosaurs believed extinct for 65 million years.

In 1970 Dr. Robert H. Rines of the Academy of Applied Science in Boston used side-scan sonar to track large moving objects in Loch Ness. In 1972 and 1975 he obtained grainy photographs of what appeared to be big, animate creatures.

Last year he returned to the lake on an expedition sponsored by the New York Times. The National Geographic sent a team of underwater photographers and divers, accompanied by Dr. Robert D. Ballard of the Woods Hole Oceanographic institution.

A "creature camera" developed by National Geographic was anchored to the bottom and positioned by buoys. To attract whatever lurked in the depths, it was equipped with blinking and steady-burning lights, sound simulations of distressed fish, and a basket baited with fish. A sonar device tripped the camera shutter whenever anything approached within range — but the monster stayed away.

National Geographic News

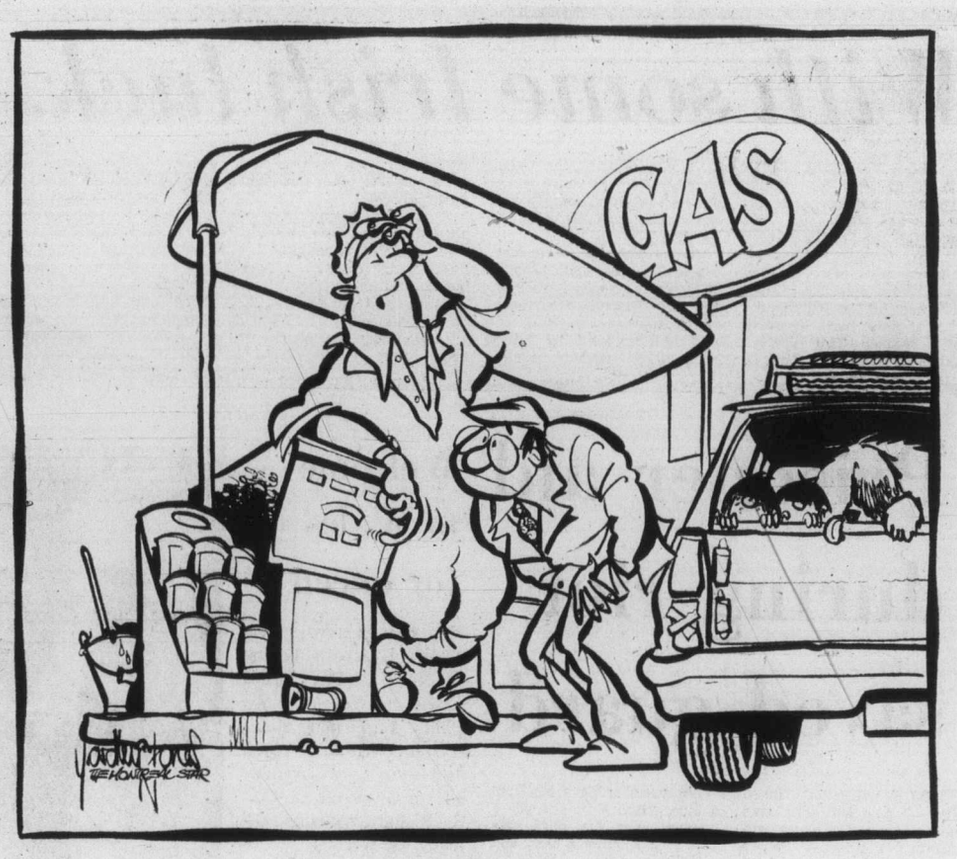

"Buster — that's just the down payment."

Public inquiry damaging

Playing politics in fight against crime

By BEN MALKIN from Ottawa

Besides being a parasitical and intolerable growth on the community, organized crime is politics. Or to be more precise, the fight against organized crime can be politics.

During the 1965 general election, John Diefenbaker, who was then Progressive Conservative party leader, made organized crime a major campaign issue. Intermittently since then, he has urged the federal government to make a public inquiry into organized crime. Buttressed by the CBC documentary "Connections," his plea is now supported by other members of the Conservative party, as well as the NDP.

★ ★ ★

The Liberals, and at least some of the police, remain opposed.

It was clear during the 1965 election that Diefenbaker hoped to link organized crime with his political opponents, including even the cabinet itself. At meeting after meeting, across the country, I heard him speak of the escape of Lucien Rivard, the narcotics dealer, from prison in a manner that, by innuendo, implicated the authorities. I think it's fair comment that, while Diefenbaker undoubtedly believes a public inquiry would be a weapon in the war against crime, a fringe benefit might be disclosures of involvement by public men.

There is equally no doubt that a public inquiry might damage the community, while revealing nothing to the police that they don't already know, or that would help them get convictions in court. At the same time, a public inquiry becomes a killing ground for personalities, an outlet for character assassination — which is any decent society must itself be considered a crime.

Hearsay evidence, gossip, rumors, are all acceptable at inquiries of this kind, and are widely broadcast in subsequent press reports. A reputation is ruined if a person is said to have been seen in the company of a known criminal, however innocent and irrelevant to the purpose of the inquiry the meeting may have been. Guilt by association, an iniquitous method used during the McCarthy era in the United States to destroy the innocent, is one result of a public inquiry into crime.

★ ★ ★

The fight against organized crime has to be waged by other means. To begin with, of course, there are the traditional police methods. The slow, careful collection of solid evidence through informers, through wire-tapping, and through policemen who courageously infiltrate criminal conspiracies is the only fair and reliable means we have of fighting crime while protecting the innocent. But there are other weapons; unfortunately, they remain sheathed.

Organized crime gets income from such main sources as the sale of heroin, illicit gambling, loan-sharking, extortion. If even some of these sources are cut off, the risks for criminal entrepreneurs outweigh the profits, and like any other businessman with a similar choice, they are likely to fold.

For many years, the government has been urged to amend the Criminal Code to make heroin available to certified addicts on a doctor's prescription. That's done in Britain. The result is a relative small number of addicts, and minimal criminal activity associated with heroin.

As we move from the Just Society to the Raffle Society, enough lotteries are now available to satisfy the gambling instincts of most people. The state has become a serious competitor of the illicit gambling racket. That process might continue.

Loan-sharking might be reduced if the federal and provincial governments made loans more easily available to high-risk borrowers, a step urged by welfare experts. Some borrowers might prove to be deadbeats, but the gain to society by reducing the number of outlets for criminal enterprise would surely outweigh the losses.

★ ★ ★

As for extortion, the only hope is to get victims to testify in court against their tormentors, and that's a matter for police persuasiveness, not for a public inquiry.

There are, of course, other fields to which organized crime might direct its talents: bank robbery, forgery, counterfeiting and the like. But such crimes have been fairly common for thousands of years; the larcenous are always with us. Plodding police work and stiff penalties remain the most useful weapons at society's command.

Industry, a juggernaut fighting for survival

By EDGAR S. EFRAT

In the current debate concerning oil and gas pipelines, tanker routes, railways and hydro-electric projects, wishful thinking often takes the place of hard-nosed economic and political realities. On the scale of priorities, the survival of the industrialized western world — of which Canada is an integral member — is based on energy and ranks ahead of all other consideration.

★ ★ ★

In British Columbia, The Yukon and the Northwest Territories farm income constituted less than one per cent of revenue. The dependence on natural resources and on energy-based production is overwhelming, since over half the provincial income is accrued in wages. In addition, society's comforts, such as warm houses in winter and comparatively cheap mechanical transportaiton, must be included. Unfortunately, the preservation of the environment and its ecology in pristine glory take second place. To most people the risk of pollution and the curtailment of native entitlements are necessary evils they are willing to accept.

Alaskan oil will be shipped south in close proximity to B.C.'s coastline — and there is nothing that can or will be done about it, except hope for due care and prudent navigation. Incidentally, most of Canada's oil requirements are shipped along the eastern seaboard of the United States. Quid pro quo.

Canada's own northern resources, and most probably a substantial part of Alaska's oil and gas for mid-western destinations will travel south — by pipe or rail — through the McKenzie Valley or along the Alcan highway, regardless of the findings of the Berger and Lissik commissions on inquiry.

★ ★ ★

Oil and gas, the life-blood of Canada's industry, wealth, and high standard of living must and will reach the consumer. It will disrupt the native way of life just as the industrial revolution superseded pastoral and agricultural Europe. Regardless of what demands the Dene Nation, the Inuit Tapirasat and other claimants present, the government of Canada's power of "eminent domain" will prevail because of the right of government to take private property for public use by virtue of the superior dominion of the sovereign power over all lands within its jurisdiction. Compensation arrangements will be made, but regardless of form and amount, they will be "ex gratia," that is as a favor and not under compulsion.

★ ★ ★

These are realities and hard facts, and must be lived with. The average car owner spent in 1974 about $600 for gasoline, and there were that year about 11 million registered motor vehicles in Canada, one vehicle for every two humans. The same ratio prevails in the United States. It has been calculated that should ecological considerations prevent the shipment of fuel by the cheapest means of transportation along the shortest routes, the price of fuel would double. Would the average driver be willing to pay an additional $600 a year to save the Arctic tundra, to let the original inhabitants continue hunting, fishing and trapping, and to prevent the remote possibility of a major oil spill? Add to these dismal calculations the increased fuel cost to industry which would, of course, be passed on to the consumer.

★ ★ ★

Progress, in this industrial age, is often a sad word. Urban sprawl, air and water pollution, the growing net of paved roads, rails and pipelines encroach on and diminish nature's beauty — but progress arrogate to itself the highest priority, and society must and will live with this sad reality.

Progress, like the jugger naut, crushes those that stand in its way and is not about to be stopped. What should and must be done is to diminish the inevitable hurt. Native societies whose traditional way of life is doomed must be trained to adapt to and benefit by encroachin industrialization. Industry should be compelled to reduce the blight to a minimum. Remedial action for industrial disasters on land and water must be perfected and be at hand — like a community fire department. The time for preventive action to curb expansive industrialization is past. The future calls for curative action to reduce the hurt of an essential though painful process of development that must be lived with.

Today in History

By The Canadian Press

The first recorded discovery of the mainland of North America occurred 480 years ago today — in 1497 — when explorer John Cabot sighted Newfoundland, then sailed south along what now are the Maritimes to Maine. He is said to have landed on Cape Breton Island and raised the flag of England. Cabot was born Giovanni Caboto in Genoa, but settled in England from where he sailed on his voyages of discovery. When he found Newfoundland, he was actually attempting to reach the East, and he thought the land he had discovered was an outlying part of northeastern Asia.

1314 — The Battle of Bannockburn was fought in which Scottish forces under Robert the Bruce I defeated English forces to regain independence.

1520 — Hernando Cortez, the Spanish conqueror of Mexico, entered Mexico City.

1610 — The first recorded baptisms in Canada — of Chief Henri Membertou and his family of the Micmac Indians — were made at Annapolis Royal in Nova Scotia.

1813 — Warned by Laura Secord, British forces beat American forces at Beaver Dams during the war of 1812.

1860 — The training of nurses in Britain began at St. Thomas' Hospital in London.

Gorde Hunter

SMUT, silliness, softball and snide comments, in that order.

Gratifying to note that two members of the left, Dennis Cocke and Rosemary Brown, made such an impassioned plea for crackdowns on violence, obscenity and pornography in films, magazines and records.

Dennis Cocke, easily one of the more talented members of the official opposition, prefaced his remarks by saying he had been against censorship all his life — censorship in any form. But his words gave notice of a shift in the ideological process.

"The last few years have convinced me that censorship in some form has become essential. I have seen things that sickened me, but things that also make me realize some form of control is now necessary."

Left-leaners will immediately recognize this as rhetoric of the right and some left-leaners will undoubtedly chastise Dennis Cocke for a desertion of principles. Frankly, I doubt it has anything whatsoever to do with political ideology. Dennis Cocke has simply come to the conclusion there is a lot of sickness foisted upon society in the guise of freedom of speech, expression or whatever. The merchants of porn, the vendors of violence, have become filthy rich through a callous and calculated rape of impressionable minds.

The monies made from such rape can in no way approach the cost to the public in broken minds and in the money necessary to repair the devastating damage.

Garde Gardom, our attorney-general, agrees tougher statutes are needed and greater efforts made to prosecute the plunderers. But he also notes the whole thing comes under the Criminal Code of Canada and not under the jurisdiction of any single province.

In this case, it behooves Gardom to press for greater provincial autonomy, because it has long been obvious his federal counterparts have opted for a completely permissive code in just about anything you can name . . .

★ ★ ★

SILLINESS. Saanich Ald. Joe Bourque stripped away all the emotionalism surrounding the plight of the Racquet Club, with his pin-point statement as to the real root cause of the problem. He says the problem is the provincial government's assessment authority, which classes the Racquet Club the same as a commercial hotel.

Isn't it silliness that such an inequity is allowed to remain? Surely a recreational facility, a non-profit recreational facility, should not be taxed on the same basis as a purely commercial enterprise. Bourque is right — there is the area where change is necessary and overdue and then, maybe, the club will be able to continue on a reasonable footing . . .

★ ★ ★

SOFTBALL because this weekend, softball will be king in Victoria. The reasonable assumption is that the two best softball teams in the whole world will be competing against each other at Royal Athletic Park.

Victoria Bate are the current Canadian and world champions and the opposition from Connecticut, the Stratford Raybestos, are the reigning champion of the United States. You might even call this the unofficial world championship series for 1977 inasmuch as there is no official world competition this year.

I think it is a tremendous feather in Victoria's cap that we have such a superb aggregation of athletes in our midst.

The Bate team has been built and honed to a fine degree for many years and I think such effort should be rewarded by our citizens in taking them to their hearts. How many cities in Canada can say they have a world champion? . . .

★ ★ ★

NOW FOR THE SNIDE comment. Remember when it was first announced there would be a referendum re the separation of Quebec from the rest of Canada? But do you remember the statement made by Prime Minister Trudeau at the time? It should be recalled and made part of the record on this whole subject.

Trudeau said he supported a unified Canada, but that if there was a separation, he would live in Quebec. By his own admission, therefore, he is not the loyalist he makes himself out to be at this time . . .

★ ★ ★

FINAL SNIDE REMARK has to do with July 1 — celebration day and all that. Also the day the price of oil takes another hike in our country. Some birthday present, wot?

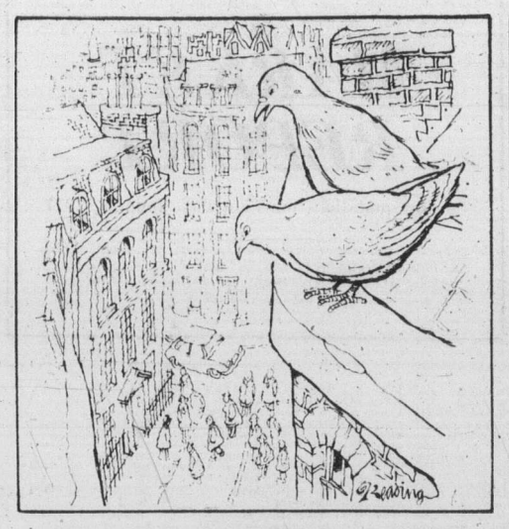

"Their protective coloring sometimes makes them very difficult to hit."

Since 1970

Storms whip round Goyer

By DOUG SMALL
From Ottawa

Jean-Pierre Goyer has been at the centre of a series of political storms since he was first appointed to Prime Minister Trudeau's cabinet in 1970.

But despite his propensity for jumping from frying pans into fires, the 45-year-old Liberal MP from the Quebec riding of Dollard is said by aides to feel he is a competent minister and worthy of a promotion in Trudeau's next cabinet shuffle.

The latest controversy surrounding the 12-year Commons veteran involves a 1972 police break-in at l'Agence de Presse Libre du Quebec (APIQ), a left-wing Montreal news agency, while he was solicitor-general and minister responsible for the RCMP.

◆ ◆ ◆

His only comment to date has been a terse news release saying he would resign if he was guilty of any wrongdoing in the case.

He refused Monday to say more, relying on a Commons rule that allows ministers to answer only those questions that affect their current portfolios.

In the House, opposition MPs attacked his honor and accused him of being "gutless" because he refused to answer questions. Trudeau, an old friend, and Solicitor-General Francis Fox answered questions on his behalf.

◆ ◆ ◆

Goyer's silence enraged the Opposition and Ray Hnatyshyn (PC-Saskatoon-Biggar) urged him to resign, citing the minister's involvement "in three successive scandals,

Goyer
. . . silent

namely Hamilton Harbor, the Lockheed procurement-Larry Stopforth affair, and now the APIQ break-in."

◆ ◆ ◆

The Hamilton Harbor scandal, involving alleged bid-rigging and fraud in connection with dredging contracts, touched Goyer in much the same way as the current break-in controversy.

Members of the Montreal news agency said they told Goyer by telegram in October, 1972, that an RCMP officer had been involved in the break-in at the agency. Goyer, on the advice of the RCMP, did not reply to the telegram and Trudeau told the Commons Monday that Goyer did not know the national police force was involved.

In the Commons Monday he refused to accept opposition invitations to rise after question period on a point of privilege to explain his part in the break-in case and answer questions.

Instead, he listened in silence while Trudeau defended him, and darted from the chamber later, refusing to talk to reporters.

◆ ◆ ◆

During his five years in the cabinet, Goyer also became embroiled in the controversy that preceded the purchase of Lockheed Orion patrol planes at a time when the airplane company was involved in a worldwide kick-back scandal.

He was solicitor-general when convicted wife-killer Yves Geoffrey was granted an unescorted leave to get married. Geoffrey escaped with his new bride to Spain, where he was apprehended on his honeymoon.

◆ ◆ ◆

Last year, Goyer was questioned in the Commons for taking a lady friend to a sunny resort spot on a free Air Canada pass granted ministers and their escorts.

He has been under sporadic Commons attack for circulating a letter in 1971 saying that an extra-parliamentary opposition existed that hoped to create a revolution.

Municipalities push arctic gas pipeline

The Northwest Territories Association of Municipalities' members represent approximately 80 per cent of the population of the Mackenzie District, the area through which the construction of an Arctic gas pipeline is proposed.

At their annual conference in Yellowknife, on October 5 and 6, 1976, the association passed a motion in support of Canadian Arctic Gas Pipeline Limited for a pipeline. This letter is to let you know the reasons for our position.

First, we believe that continuing exploration and development in the Mackenzie Valley and Beaufort Sea area are essential to the economic well being of the area. This development, along with the necessary pipeline, will provide the basis for job and entrepreneurial opportunities for both the native and white population in the communities of the north.

Development will also provide the basis for an equitable settlement of native land claims. The present severe social problems will continue and worsen unless an economic base for employment opportunities is realized soon.

The Canadian Arctic Gas Pipeline Limited proposal best satisfies the urgent need for development. Since it would carry both U.S. and Canadian gas it could proceed quickly. A Mackenzie Valley pipeline built to carry only Canadian gas, or a suggested spur line along the Dempster Highway to carry Canadian gas to the proposed Alcan pipeline would mean a long delay while sufficient gas reserves are established to justify the construction of either lines.

An obvious direct benefit to the communities, apart from employment, will be the provision of less expensive heating and energy supplies. The pipeline will make natural gas service available to many communities, cutting home heating costs and reducing electrical power costs which are already much higher than the Canadian average.

We can also see many other benefits to the municipalities of the Mackenzie Valley. The population increase will result in improved services in areas of transportation, communications, education. Increased funds in these communities and a broader tax base will spur the development of much needed facilities . . . water and sewer systems, recreation facilities, secondary schools.

Also, as income levels increase, the multiplier effect will spread through a wide segment of the N.W.T., boosting a sagging, southern supported economy.

Finally, we feel a pipeline and the related development will improve the education and skill level of the northern people. They will have a chance to use their education and skills in more advanced work situations.

We think it is essential that the most efficient system be built to transport the Mackenzie Delta gas. Sufficiently large well-head prices combined with an efficient transportation system will result in greater benefits to all northerners and through royalties and taxes will make us more self supporting.

We ask you to consider the future of the communities in the north . . . communities which are trying to provide the services and facilities so readily available in other parts of Canada.

If we can provide additional information or data to support our position, we would be pleased to do so.

DAVID REESOR,
Executive Director,
Northwest Territories
Association
of Municipalities,
Yellowknife.

To the editor

Strike backers are the losers

For non-citizen of the year, may I nominate John Fryer, president of the British Columbia Government Employees Union. He will be remembered for his successful efforts in dragging the BCGEU into affiliation with the National Union of Provincial Government Employees, against their will.

He proposes to order the well-paid workers of the Liquor Administration Board to strike against their cruel master, to shut down not only the liquor stores which provide wine, beer, liquor and liquers, but the suppliers, the drivers, the hotels, inns, cabarets, and a myriad of other associated industries and agents. Aside from the public, which must time and time again put up with the whims and opinions of autocratic and puddle-headed union leaders, there is another aspect to consider.

This is a year when all business is geared for good weather, fair transportation costs, and an unprecedented welcome to our neighbors from across Canada and south of the border to visit B.C. this year.

Well, Mr. Fryer, your threat may well work, it may disrupt the public, the labor force, the tourists, the government, and may well create certain hardships for the sheep who follow your dictates. The long range effects can only promote the confrontation aspect of the bargaining process and will confirm the fact that the losers will be the people who support the strike and the winners will be conspicuous for their absence.

LIQUOR STORE EMPLOYEE

Human rights

I could hardly believe what I read one day last week in the Daily Colonist: an item stating a woman who had been fired by the Dawson Creek newspaper because she had been convicted of trafficking in marijuana had been awarded $400 by the Human Rights Commission against the newspaper.

Is it a human right to sell illegal drugs?

When are we going to get rid of that shocking Human Rights Commission? In fact, the Human Rights Act has been used a number of times to oppress small employers.

Sometimes I wonder if this is really the government I voted for. They continue the NDP policies in almost every area.

As a citizen I protest the award mentioned above. And I have never seen a copy of the Dawson Creek newspaper and have nothing to do with it or any other paper. Are other citizens content to see such outrages perpetrated in the name of human rights?

JOHN GREIG,
3712 Cranbrook St.,
Victoria.

Classroom size

The one big argument advanced by all private schools as to why they are superior to public schools is the small size of their classes. If the government has money to spare for education, should it not go to decreasing the size of the classesin the public school system?

I urge all taxpayers who are not a part of the private school lobby to write to Dr. McGeer and let him realize that the majority of the people oppose government financial aid to private schools.

ROSS G. WARNER,
450 Simcoe Street,
Victoria.

First names

Some recent headlines from the Daily Colonist illustrate what appears to be a sexist attitude on the part of the editor. It seems that women can be identified in headlines by their first names, while men are identified by last names. Why the difference? If you were to change the situation and substitute some racial group for women, and consistently use their first names while using last names for WASPS, you would quickly be called for a racist, put-down attitude.

B. HOURSTON,
2948 Hammond Bay Road,
Nanaimo, B.C.

Look again

I read with interest the article in the daily newspaper dealing with Central Saanich council's condemnation of Doctor McDiarmed and others for finding a loophole to circumvent zoning laws on lot size.

Again I am amazed by this pious protection of the majority rights professed by a Judas council who several months ago would not support recreation facilities for a large group of teenagers. This same council who hoodwinked us into a community plan and have continued to adjust the original version. I refer to the three storey low rent housing constructed in the village of Brentwood that was to be two storey townhouses according to the plan. In the next few months this will create another influx of teenagers hanging around with nothing to do; not to mention the devaluation of real estate for blocks around it.

This project will eventually become a burden on the taxpayer requiring additional services and police protection. Now comes Dr. McDiarmed on the scene wishing to divide into smaller 2-acre lots a piece of land that has no agricultural value, and turn it into a beautiful subdivision of fine homes providing a good tax base and council condemns him.

In the last three years this council has allowed hundreds of arable acres to come under developers machines and the building of subdivisions where every fifth house is the same. If this council is truly concerned with the aesthetics of our area, perhaps a second look at that open pit mine by Mount Newton school should be first on their list and let the good doctor get on with his development.

G. D. "Boots" GURR,
Box 164,
Brentwood Bay.

Second-class

Your June 8 edition carried an editorial regarding the provincial government bill to provide financial aid for public schools.

It brought to mind the old Leacock quote that "a half brick, like a half truth, was better in an argument than a whole one since you could throw it farther." The implication is there that private schools are immune to social ills encountered in the system.

Can you make an unequivocal statement that these problems are not encountered in the private schools? If not, I suggest you owe an aplogy to the students, the parents and the teachers in the public system for the suggestion that they are somehow second-class citizens less able to cope with our present society than the fortunate supporters of the private schools.

WALTER J. KITLEY,
President,
Greater Victoria
Teachers' Association.

Leg-hold trap

In the April newsletter of The Association for the Protection of Fur-Bearing Animals appears an arresting news item taken from Animalia (January-March, 1977), newsletter from The World Federation for the Protection of Animals. It is worth quoting:

Russia has banned the leg-hold trap! . . . "forbids the use of leg-hold traps, gin traps, pole traps, snares and pit falls."

British Columbia is slated to ban cruel trapping methods by December, 1978. Our B.C. APFA members and our MPs, through their investigation of the facts are using their knowledge of this appalling practice to speed the riddance of the leg-hold trap. It is hoped MPs from other provinces are also being made aware of the urgency of this appeal on behalf of the animals' plight. It does necessitate the backing of the people. Many voices can stop this indescribable prolonged torture of helpless animals.

The Victoria Branch of the Association for the Protection of Fur-Bearing Animals (APFA) can give information at 592-2174. Ask for Mr. Gislason.

G. M. BELL.

WHO: Alcan Building Products

SALE SALE

Alcan Building Products

INVENTORY AND YARD SALE

WHERE: BUTLER BROS. WINDSOR PLYWOOD CO-OP

KEATING CROSS ROAD

MIRAH ROAD

ALCAN FACTORY

TO SIDNEY

PAT BAY HIGHWAY

FRIDAY, JUNE 24 9:00 a.m.-7:00 p.m.
SATURDAY, JUNE 25 9:00 a.m.-1:00 p.m.

WHAT: WHEN:

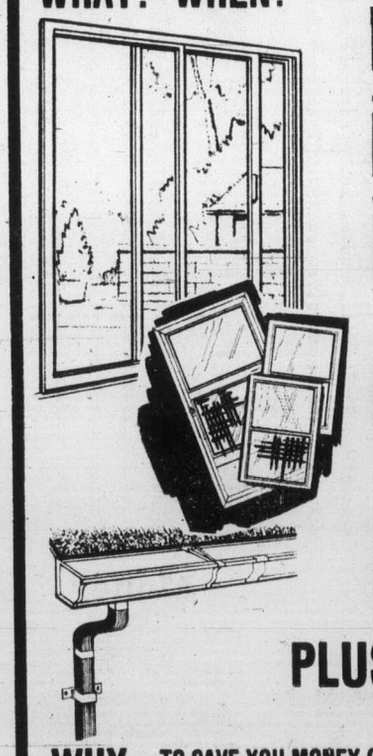

6068 PATIO SLIDING DOORS
SINGLE SAFETY GLASS 117.40
DOUBLE THERMAL GLASS 188.10

1¼" COMBINATION STORM AND SCREEN DOORS 64.88
White

ALUMINUM SHUTTERS
10 COLOURS 14"x24" pair 5.00
14"x30" pair 6.00
14"x36" pair 8.00
LARGER SIZES pair 14.00

ALCAN WINDOWS
2626XO Slider 15.10
3030XO Slider 20.20
8020XOO Slider 29.40
8030XOO Slider 38.10
10030XOO Slider 45.60

ALCAN 4" GUTTERS AND DOWNPIPE (2"x3") 37¢
White or Brown, foot

PLUS: 20% to 30% OFF SALE
On odd size windows and siding—COME EARLY

WHY: TO SAVE YOU MONEY ON FINE QUALITY ALCAN PRODUCTS

OUR SALESMEN ARE ON HAND TO ASSIST WITH ESTIMATES ON USE OF THESE PRODUCTS ON NEW CONSTRUCTION OR RENOVATION WORK

• SO YOU CAN FIND OUT MORE ABOUT THE SAVINGS WITH THERMAL WINDOWS . . . We do conversions, from single glass to double glass.

• ALCAN SIDING • ALCAN DOORS • ALCAN WINDOWS
• ALCAN GUTTERS • ALCAN SOFFIT • ALCAN STORM WINDOWS
• ALCAN DOUBLE THERMAL WINDOWS

ALL SALES FINAL
ALL PRICES PLUS TAX
Cash and Carry
Prices Effective 'til June 25th. Subject to Existing Stock on Hand

6680 MIRAH RD. Off Keating Cross Road PHONE 652-3901

6-24

Toronto trading

TORONTO (CP) — A 12-point rise in oil and gas issues sent the Toronto stock market moderately higher Thursday at the close of its heaviest trading in six weeks.

A total of 182 contracts were traded on tht options market, down from 205 Wednesday.

Trans-Canada Pipe Lines Ltd., the day's most active industrial issue, was the largest of the 30 blocks trades with 70,800 shares at $15⅝ a share.

Toneoraft Ltd. was second with 40,000 shares at $5⅛ a share, followed by a 13,300-share block of Canadian Superior Oil Ltd. at $49.75 a share.

Treco Inc. fell 50 cents to $5.00 a share on the sale of 600 shares following its resumption of trading at the opening.

A halt was called at Wednesday's opening pending an announcement of the company's $22-million contract with Algeria and Saudi Arabia for industrial housing units.

BOX SCORE

	Thurs.	Wed.
Issues traded	672	683
Advances	262	232
Declines	181	206
Unchanged	229	245

Active Stocks

Vol.		Close	Chge.
84,097	TrnsC Pl	$15½	Unch
50,015	Turbo Res	$3.90	+.30
42,000	Tonecraft	$5⅛	—⅛
36 632	Bnk Montl	$15½	—⅛
31,451	Tor Domn	$19⅛	+¼
	Mines and Oils		
81,000	Woodsrf	.78	—.02
73,650	Upr CanR	$1.54	+.18
25,000	Bankeno	$1.82	+.13

TSE 300

COMP. INDEX	1,030.67	+3.10
Metals, minerals	1,068.02	—2.58
Golds	943.62	—7.02
Oils gas	1,185.47	+11.90
Paper, forest	918.58	+11.21
Consumer prod.	863.35	+6.29
Industrial prod.	922.76	+4.60
Real est., const.	1,123.21	—7.89
Transportation	1,231.46	—15.38
Pipelines	1,323.51	+5.50
Utilities	1,203.96	+1.77
Comm., media	954.70	+0.01
Merchandising	816.78	+0.43
Financial svcs.	940.20	+5.53
Management	1,168.17	+4.27

Up 10, down 4. Volume 2.63 million (2.43 million). Value $27.18 million ($24.52 million).

MARKET REPORT

Closing quotations for Thursday, June 23, 1977

Quotations supplied by The Canadian Press, Richardson Securitis, Pitfield Mackay Ross and Co. Ltd., A. E. Ames and Co., Dominion Securities Corp., Harris and Partners Ltd., The Royal Bank of Canada and the Bank of Nova Scotia.

TORONTO CLOSING STOCKS
Distributed by CP
Toronto Stock Exchange—June 23

Complete tabulation of Thursday transactions. Quotations in cents unless marked $. z—Odd lot, xd—Ex-dividend, xr—Ex-rights, xw — Ex-warrants. Net change is from previous board-lot closing sale.

Stock	Sales	High	Low	Close	Net Ch'ge
		A and B			
A.G.F.M	2525	201	200	200	
Abitibi	9355	$10	9¾	10	+⅛
Abitbi 7½p	z25	$45	45	45	
Abitbi 10	230	$53¾	53¾	53¾	—¼
Acklands	1200	$11½	11½	11½	
Acme Gas	7000	5	4	4	
Afton Min	200	$7⅛	7⅛	7⅛	
Agnico E	11000	$5⅜	5¼	5⅜	
Agra Ind A	401	$5½	5½	5½	+⅛
Akaitcho	1000	65	65	65	—3
Albany	10000	36½	35½	35½	—1½
Alt Energy	5630	$13⅞	13¾	13¾	
Alta Gas A	26695	$15⅛	14⅞	15⅛	+¼
Alta G E p	2735	$25¼	25⅛	25¼	
Alta G F	18125	$29	28½	28⅞	
Alta G 9.76	960	$28⅝	28¼	28⅝	+⅛
Alta Nat	400	$36¾	36½	36¾	+¼
Alcan	6448	$29⅝	29⅜	29⅝	
Alcan pr	100	$30	30	30	
Algoma St	1005	$17⅛	17⅛	17⅛	
AStel p	900	$27¼	27⅛	27⅛	—⅛
All-Can B	1400	315	305	315	+5
Allarco Dv	1615	$16⅜	16⅜	16⅜	
Alminex	5420	$9¼	9⅛	9⅛	—⅛
Alumin 4 pr	1000	$17	17	17	+1
Almin 4½ p	100	$38½	38½	38½	
Alum 3rd p	500	$28¼	28¼	28¼	
Am Bonza	58800	$15⅞	14¾	15⅝	+⅞
Am Eagle	9500	51	50	50	+1
Andres W	1800	$9	8⅞	9	+⅛
Aquitaine	2434	$16⅞	16½	16¾	—¼
Arbor C	z25	69	69	69	
Args 260 p	z10	$32	32	32	
Argus C pr	1000	$11⅛	11	11⅛	—⅛
Asamera	14825	$13⅛	11¾	13⅛	+1⅜
Asbestos	325	$21⅞	21⅞	21⅞	—⅛
Ashland C	2950	$12½	12⅛	12⅜	+¼
Ashland pr	250	$24½	24¼	24½	+½
Asoc Porc	z373	79	79	79	
Atco A	16925	$17¼	16⅞	17	—½
Atl C Cop	z100	27	27	27	
Auric Res	1000	24	24	24	—1
Avoca M	9000	9	9	9	—½
BC Sugar A	300	$28½	28¼	28½	+¼
BP Can	2853	$13⅞	13¾	13⅞	+⅛
Banister C	5660	$14	13½	13¾	+⅜
Bank BC	418	$25½	25½	25½	+⅛
Bank Mtl	36632	$15¾	15⅜	15½	—⅛
Bank N S	9230	$20⅞	20⅝	20⅞	+⅜
Bankeno	25000	185	162	182	+13
Bar E A	300	$27¼	27¼	27¼	—¼
Barex	500	12	12	12	
Bary Expl	z100	99	99	99	
Baton B	900	$9¼	9¼	9¼	—⅛
Beavr E A	140	495	495	495	
Becker B p	100	$5¾	5¾	5¾	+⅛
Bell Canad	15221	$52⅛	51⅞	52⅛	+⅛
Bell A pr	z6	$51¾	51¾	51¾	
Bell B pr	120	$52½	52½	52½	—½
Bell C pr	305	$29¼	28½	29¼	+½
Bell D pr	z50	$53½	53½	53½	
Bell 2.28	3475	$28¼	28⅛	28¼	
Bell 1.80	3185	$22¼	22	22¼	+⅛
Bell Can W	1000	$7¾	7⅝	7¾	+⅛
Beth Cop A	1000	$12¾	12⅝	12¾	+⅛
Big Nama	9625	29	28	29	+3
Black P A	500	475	475	475	+10
Blakwod A	100	345	345	345	—15
Block Bros	1300	$5⅝	5¾	5¾	—⅛
Border C	1300	228	225	228	
Bovis Cor	4000	65	61	65	+4
Bow Valy	10953	$20⅞	20⅜	20⅞	+⅜
Bowater	372	310	310	310	—40
Bralor Res	10265	440	430	440	+15
Bramalea	500	$6⅜	6⅜	6⅜	
Brameda	1500	130	130	130	+5
Brascan A	18416	$13¾	13½	13¾	+¼
Brscn 8½	3700	$27⅛	26¾	27⅛	+⅜
Brenda M	4320	$9½	9¼	9½	+¼
Bridger	22875	$9⅛	8⅞	9	+¼
Bright A	z50	$6¼	6¼	6¼	
Brinco	1200	345	335	335	—10
BCFP	100	$22½	22½	22½	
BC Phone	1500	$14¼	14	14¼	
BCPh 4.84	1300	$16	16	16	+⅛
BCPh 6.80	355	$21¾	21¾	21¾	+⅛
BCP 7.04 p	200	$22⅞	22⅞	22⅞	+⅛
BCP 10.16 p	630	$28¾	28¾	28¾	
BCP 2.32 p	1200	$31	31	31	
Broul Reef	z200	18	18	18	
Brunswk	3052	470	460	470	+5
Budd Auto	500	$7⅜	7⅜	7⅜	+¼
Budd A w	300	160	160	160	
		C			
Cad Frv	6520	$9⅜	9¼	9¼	—¼
Cal Pow A	2075	$34½	34⅜	34½	+⅛
Cal P 10 p	10	$113	113	113	+⅛
Cal P 9.80	290	$109⅜	109½	109⅜	+⅛
Cal P 9.75	350	$110	110	110	
Cal P 2.36	540	$29	28¾	28¾	—⅛
Calvert	4250	12½	12	12	
Cam Mine	3000	46	45	45	—1
Camflo	1882	$10¾	10⅝	10⅝	—⅛
C Chib A	550	355	340	355	+20
Camp RL	200	$25¾	25¾	25¾	+¼
Campau A	2545	410	395	410	+10
Can Cem A	952	$8¾	8¾	8¾	
CCe C p	100	$16¼	16¼	16¼	
CDC pr B	165	$103¼	103	103¼	+¼
Can Malt A	z85	$21¾	21¾	21¾	
C Nor West	6500	$6¾	6⅝	6¾	+¼
C Pakrs C	1100	$18¼	18	18	—⅛
Can Perm	1200	$17⅞	17¾	17⅞	—⅛
CPerm 6¾	1300	$26⅜	26¼	26⅜	+⅛
C Safway p	z20	$81¾	81¾	81¾	
CS Pete	24000	288	280	285	+3
Can Trust A	105	$24	24	24	—¼
C Tung	500	$9½	9½	9½	
Cdn Cel	1000	$7¾	7½	7⅝	+⅛
C Curtis	1350	47	47	47	—1
C Ex Gas	145	$6	6	6	
C Found pr	200	$7⅝	7⅝	7⅝	—⅛
CG Invest	3540	$17½	17½	17½	
C Hidrogas	33200	230	218	230	+13
C Homestd	13275	$6¼	6⅛	6¼	+¼
C Hydro	5250	$9⅝	9½	9½	
Cl Bk Com	14157	$25⅛	24⅜	24¾	+¼
CIL	500	$19¼	19	19¼	+¼
CIL pr	z4	$43½	43½	43½	
Cl Powr A	5880	$20⅞	20¾	20¾	—⅛
CLI Pete	2000	40	40	40	
C Manoir A	200	425	420	425	+10
C Merrill	1620	$13¾	13⅝	13⅝	
CNat R	1300	415	415	415	
C Ocdental	800	$14	13¾	14	+⅛
C Ocdntl p	1240	$28½	28⅜	28½	+⅛
CP Inve	7146	$18⅞	18¾	18⅞	
CP Inve pr	475	$37½	37½	37½	+1
CP Ltd	25440	$18⅞	18⅝	18⅝	—⅛
CPL A p	950	$10	9⅞	9⅞	—⅛
C Reserve	4400	$6	5¾	6	+¼
Cdn Sup O	14830	$49¾	48⅞	49	—¾
Cdn Tire	z17	$34	32¼	34	
Cdn Tire A	1473	$34½	34¼	34¼	—¼
C Ultlies	1875	$14¼	14⅛	14⅛	—⅛
CU 10¼	2000	$29½	29¼	29¼	—¼
C Util 9.24	500	$28⅝	28⅝	28⅝	
C Util w	4924	$5⅛	5	5	—⅛
Canbra	200	370	370	370	—5
Candel Oil	113	$14	14	14	—½
Canray	300	100	100	100	
Canron	1550	$23¼	23	23¼	+¼
Capit Div	8150	72	64	72	+8
Cara	7100	$8⅜	7¾	8½	+¾
Carl OK	1445	290	287	290	—4
Carl A p	200	$25	24¾	25	
Carma A	1300	$8	7⅞	8	
Car	1200	88	88	88	+5
Cassiar	2555	$9½	9⅜	9½	+⅛
Casidy A p	z50	$6½	6½	6½	
Celanese	2110	345	330	330	—15
Celan 175 p	200	$18¾	18¾	18¾	—¼
Ctl Est A	500	$14	14	14	
Cent Pat	3200	115	112	115	
Chib M	11000	26	24	24	+4
Chieftan D	2550	$12½	12¼	12⅜	—⅛
Chieftain p	250	$58¼	57¾	58¼	+½
Chimo	1500	91	91	91	—2
Chromeco	1006	185	165	165	—30
Chrysler	1784	$17¾	17½	17¾	+¼
CHUM	550	$7	7	7	
CHUM B	500	$8½	8½	8½	
C S 10¾	600	$11¾	11¾	11¾	
Coch Will	z500	30	29½	29½	
Coles Book	2550	$12	11⅝	11¾	—¼
Comb Met	10000	10	10	10	
Cominco	980	$33⅞	33⅝	33⅞	—⅛
Cominco A	800	$28¼	28¼	28¼	
Com Cap	125	405	405	405	
CC Tr p	700	$12⅜	12¼	12¼	+⅛
CHins A p	1300	$22¼	22¼	22¼	—¼
Conduit A	200	350	350	350	+5
Coniagas	1300	47	47	47	—6
Con Chm A	125	$9¼	9¼	9¼	
Con Bath A	2530	$24	23¾	23⅞	—⅛
Con Bath p	200	$18⅝	18½	18⅝	+⅛
Con Bldg	400	284	277	284	+4
Con Fardy	2900	310	305	310	
C Marben	3450	56	56	56	—6
C Morisn	2900	146	140	140	—1
C Rexspar	7200	90	88	90	+3
Con Distrb	4000	320	315	320	
Cons Gas	9417	$16	15¾	15⅞	
Conwest	2950	490	480	490	+10
Cooper C	200	460	460	460	
Copeland	600	55	55	55	
Corby vt	155	$18⅜	18⅜	18⅜	+⅛
Cornet Ind	10325	$6	5¾	6	+¼
Corp Food	500	$15	14¾	15	+⅛
Coseka R	85064	$5⅜	5	5⅜	+⅜
Costain R	710	$13¼	13	13¼	+⅛
Costin R w	600	$5½	5½	5½	—⅛
Craigmt	400	$5¾	5⅝	5⅝	
Crain R L	101	$8½	8½	8½	+⅛
Crestbrk	1200	360	360	360	
Crwn Trst	z70	$21¾	21½	21½	
Crown 8¾	1175	$21¾	21½	21¾	+¼
Crush Intl	1736	$8¼	8⅛	8¼	+⅛
Cuvier M	4400	51	42	44	—9
Cyprus	3760	$9½	9½	9½	
		D to G			
DRG Ltd A	840	475	470	475	
Dale-R	1000	$10¼	10⅛	10⅛	+⅛
Dalmy C	600	400	390	390	+15
Daon Dev	2760	$17⅝	17¼	17¼	—⅜
Daon A	1100	$7	6⅞	6⅞	—⅛
Debhld B p	175	$70	70	70	+3
Decca R	9850	$7½	7¼	7½	+⅛
D Eldona	1100	51	51	51	
Denison	7505	$48½	48	48½	+⅛
Dicknsn	1000	380	375	380	+5
Doman I	800	$5⅞	5⅞	5⅞	
Dome	149	$46⅛	46⅛	46⅛	—⅞
Dome Pete	2071	$40½	40¼	40½	+⅛
D Bridge	200	$21¾	21¾	21¾	+⅛
Dofasco A	2851	$25⅜	25¼	25⅜	—⅛
Dom Store	550	$15¾	15⅝	15¾	+⅛
D Textle A	4570	$8¼	8⅛	8⅛	—⅛
Domtar	5125	$14⅝	14⅜	14⅝	+¼
Domtar pr	420	$12¾	12⅝	12⅝	+⅛
Donlee M	200	$11⅝	11½	11½	—⅛
Dunde Pal	3000	36	36	36	—1
Du Pont	400	$13½	13⅛	13½	+¼
Dylex Ltd	125	$7¼	7¼	7¼	—⅛
Dylex L A	1925	$7	7	7	
E-L Fin	200	$8	8	8	
E-L Fin w	600	52	52	52	—3
East Mal	303	208	208	208	+7
East Sul A	1020	108	105	108	+8
Ego Mines	16700	78	73	73	—4
Electro A	1800	255	251	251	—9
Emco	2600	$5¼	5⅛	5¼	+⅛
Emco w	300	110	100	110	+10
Extndcar	5597	$8	7⅞	8	+⅛
Falcon C	800	$5½	5¼	5¼	—⅛
Fibrg Nik A	290	$33½	33½	33½	+⅛
Fed Ind A	625	$6	6	6	+⅛
Fed Pion	100	$21½	21½	21½	—½
Finning T	1040	$16½	16⅛	16⅛	+¼
Foodcrp Lt	1972	$10⅝	10½	10½	
Foodex S	900	$6⅛	6	6	
Ford Cnda	150	$93¾	93¾	93¾	+½
Francana	1312	$7¼	6⅞	7¼	+½
Fraser A	z25	$23½	23½	23½	
Fruehauf	z50	$6	6	6	
G M Res	7575	365	350	360	+10
Gaz Metr	726	$6¼	6⅛	6⅛	
Gaz 5.40 p	z105	$56¼	55	55¾	
G Distrb A	800	$7	6⅞	7	+¼
GMC	545	$73¾	73⅝	73⅝	+¼
Genstar L	6475	$25	24¾	24⅞	+⅛
Gnstar 1.50	300	$25¼	25	25¼	+¼
Gnstar L w	6550	$8¾	8¼	8¾	+¼
Giant Yk	100	$6¼	6¼	6¼	—⅛
Gibraltar	1200	$5⅝	5⅜	5⅜	—⅛
Glendale	150	115	115	115	+12
Goldund M	2040	25	25	25	
Goodyear p	z18	$33	33	33	
Graff G	z2	$18¾	18¾	18¾	
Granduc	800	95	95	95	
Gt Oil Sds	2220	$7¾	7½	7¾	
G L Nickl	500	57	57	57	—3
GL Paper	1175	$27¾	27⅝	27¾	+⅛
GL Pap w	800	$5⅜	5¼	5⅜	—⅜
Gt W Life	214	$52⅛	52⅛	52⅛	—⅜
Gt West S	2600	260	253	253	
G West wt	z300	71	71	71	
Greyhnd	100	$16⅝	16⅝	16⅝	+¼
Guard Cap	z10	300	300	300	
Gulf Can	16552	$28½	28⅛	28⅜	+⅛
Gulfstrem	4600	31	30	31	—2
		H to L			
Halifax D	700	167	166	167	+2
Hardee	1000	85	85	85	+5
Hard Crp A	760	320	315	320	+5
Hard Crp C	280	300	300	300	
Harlequin	1300	$17	16¾	17	+¼
Hawker A	475	$5⅜	5¼	5¼	—¼
Hedway A	500	380	375	380	—15
Highmont	1000	105	105	105	—5
Holinger A	174	$31¾	31⅜	31⅜	+⅜
Home A	4192	$31¼	30⅝	30¾	—¾
Home B	1100	$27⅛	27	27	—¼
H Bramor	1000	130	130	130	—20
Hud Bay A	350	$16	15¾	15¾	—¼
H Bay Co	1848	$15½	15¼	15¼	—¼
HB Oil Gas	3750	$39	38¾	39	+⅛
Husky Oil	11025	$28½	28⅜	28½	—⅛
Husky A pr	250	$40	39	40	+¾
Husky B pr	100	$40	40	40	+1
Husky E w	800	$9⅜	9½	9½	—⅜
Hydra Ex	2400	21½	21½	21½	+1½
IAC	4123	$17⅜	17½	17⅝	
IAC 1½ p	100	$69½	69½	69½	+5¼
IU Intl	12082	$13⅝	13½	13½	—⅛
IWC Com	12000	136	136	136	
Imasco A	1650	$25⅞	25⅞	25⅞	—⅛
Imp Gen	2400	350	325	330	+30
Imp Oil A	27256	$22⅛	21½	22	+½
INCO A	7890	$28⅝	28½	28½	
Indal	2000	$9⅛	9	9	—⅛
Indusmin	200	$11	11	11	
Inland Gas	721	$11	10⅞	11	
Inland G p	850	$13¼	13¼	13¼	
Inlnd G 10p	z50	$29¼	29¼	29¼	
Inter-City	2260	$7¼	7⅛	7⅛	—⅛
Inter C A p	z20	$16¼	16¼	16¼	
Inter C B w	6300	420	405	405	—5
Int Div	1000	135	135	135	—1
Intrmetco	700	$5¾	5¾	5¾	—1
IBM	168	$276	273	275⅛	—⅛
Int Mogul	4936	274	269	274	+5
Interpool	3820	$22¾	21	22⅝	+1⅛
Int Pipe A	9660	$15⅛	14⅞	14⅞	—⅛
Ipsco	7403	$15¾	15½	15¾	+¼
Inv Group	100	$7	7	7	
Inv Grp A	2465	$7¼	7⅛	7¼	+¼
Inv Grp 5 p	2200	$16	16	16	
Irwin T A	2400	220	205	220	
ISO	2500	116	115	116	+1
Jannock	z24	$8½	8¼	8½	
Jannock A	200	$14½	14½	14½	
Jannock B	928	$14½	14½	14½	+¼
Jannock D	300	$9	9	9	
Janoc 6 p	z65	$78¼	78¼	78¼	
Jorex Ltd	500	13½	13½	13½	
Joutel	11700	17½	17	17	—½
Kaiser Re	7425	$14⅝	14½	14½	—⅛
Kaps Tran	36440	82	73	76	+2
Keen Ind	1500	60	55	55	
Keeprite B	2000	$10½	10½	10½	
Kelly D A	100	$5¼	5¼	5¼	+¼
Kelsey H	z25	$13⅝	13⅝	13⅝	
Kenting	120	$25½	25½	25½	+¼
Kerr A A	1053	$14¾	14½	14¾	
Koffler A	950	$5⅞	5¾	5⅞	
La Vrndr	200	$7½	7½	7½	+1
Labatt A	2309	$19¼	19⅛	19⅛	
Labatt A p	360	$19⅛	19⅛	19⅛	+⅛
Lab Min	z10	$33⅞	33⅞	33⅞	
Lacana	2550	410	405	405	+10
Laidlaw A	200	$7⅜	7⅜	7⅜	
Laidlaw B p	100	$6	6	6	
Ldl 9¾	100	$11	11	11	+⅛
LOnt Cem	300	325	320	320	—5
L Shore	z41	190	190	190	
Lakehead	9000	14	13	13	—2
Lasitr Km	5000	14½	14½	14½	—½
Laurasia	4000	49	49	49	+2
Lau Fin	1725	$7¼	7⅛	7⅛	—⅛
Lau F 1.25	100	$14¾	14¾	14¾	—¼
Lau Fn 140	z25	$18	18	18	
Leigh Inst	2700	305	305	305	
Liberian	356	$13¾	13½	13½	—¼
LL Lac	322	143	143	143	—1
Livingsto	2000	$14½	14½	14½	+½
Living w	120	$10	10	10	
Lob Co A	408	360	350	360	+10
Lob Co B	300	350	350	350	—5
Lob Co pr	440	$26¾	26½	26¾	+¼
Lob Ltd Ap	100	$17¼	17¼	17¼	
Lochiel	4400	155	153	153	
Loeb M	1200	445	440	445	+10
Lost River	3200	105	102	105	
Lytton M	600	30	30	30	—1
		M to O			
MEPC	1000	$10½	10½	10½	
MEPC p	175	$21	21	21	
MICC	400	$9⅜	9¼	9⅜	—⅛
MICC A	180	$28½	28½	28½	
MPG Inv	500	425	425	425	
MH Cable	500	$11	11	11	
MB Ltd	5117	$20⅛	19⅞	20⅛	+⅜
Madeline	1000	82	82	82	—2
Magna Int	900	$16½	16½	16½	—¼
Magnetcs	4040	57	55	55	
Maislin I	300	230	210	210	—30
Majstc Wil	10200	300	285	295	+15
Man Bar	2660	95	94	94	+1
M Lf Gard	z4	$24¼	24¼	24¼	
M Lf Mills	1450	$39¼	39⅛	39¼	
Marcana	500	16	16	16	
Mrtme El A	500	$9⅛	9⅛	9⅛	+⅜
Maritime	751	$20⅞	20¾	20⅞	+⅛
Mar T 860	100	$11⅛	11⅛	11⅛	
Mar T 940	3400	$11½	11½	11½	—¼
Martin	2000	10	10	10	—½
Mass Fer	8957	$21⅛	20¾	21⅛	+¼
Mas F A	1450	$28⅛	28	28	
Mas F B	1505	$28⅛	28	28	—¼
Matgmi A	800	$12⅞	12⅞	12⅞	+⅜
Mc Adam	2000	24	24	24	
McGraw H	400	$5½	5½	5½	
Mc Intyre	775	$31¼	30¾	31	—¼
Melcor	850	$7	6⅞	7	+⅛
Mentor	13000	290	275	290	+5
Mercantil	2072	$13	12¾	13	
Merland E	41500	$5⅝	5¼	5⅜	+¼
Met Stor A	500	$11¾	11¾	11¾	+⅛
Met Stors p	z5	$14½	14½	14½	
Met Trust	252	$19¾	19¾	19¾	—1¼
Mex LP pr	z50	425	425	425	
Midcon	1800	137	135	135	
Mindamr	z500	7	7	7	
Minrl Res	1200	145	142	145	+8
Molson A	12615	$17½	17¼	17¼	
Molson B	1045	$15¼	15¼	15¼	+¼
Mon Life	100	$27¼	27¼	27¼	—⅜
Monenco A	200	$7¾	7¾	7¾	
Mtl rust	500	$12½	12¼	12¼	
Moore	8165	$31⅛	30¾	31	+¼
Multi Acc	3500	305	300	305	—5
MSL p	300	$10⅝	10⅝	10⅝	—⅛
Murphy	4500	$7½	7⅜	7⅜	—⅛
NBU Mine	1400	108	104	104	
NaChrs I	1000	$5¾	5½	5½	—⅛
Nat Drug	570	$6⅞	6¾	6¾	—⅛
Nat Drug p	z80	$7⅛	7⅛	7⅛	
N Hees Ent	z78	210	210	210	
Nat Pete	3500	41	38	41	+1
Nat Sea A	250	$9¼	9¼	9¼	
Nat Trust	4192	$16⅜	16	16⅜	+½
Nemco	6100	176	172	176	+4
Neonex	1000	203	200	203	+3
NB Tel	4100	$19	18⅞	19	—¼
NB Tel 1.85	1700	$22	22	22	
N Dimens	z100	90	90	90	
N Kelore	2000	15½	15½	15½	
N York Oil	6600	134	132	132	—3
Newco jfin	z3	$22¼	22¼	22¼	
Newconx	550	365	365	365	
Nfld LP A	842	$13½	13⅜	13½	+⅛
Nfld Tel	2750	$8	8	8	
Nfld Te 975	315	$22¼	22⅛	22¼	—¼
Nfld Te 885	602	$21⅝	21⅝	21⅝	
Nick Rim	2500	11	11	11	+½
Noble M	3500	36	35	35	—7
Noranda A	8986	$30	29¾	29¾	+⅛
Norbaska	9000	25	25	25	
Norcen	16999	$11⅛	11¾	11⅞	+⅛
Norcen B	1555	$20¾	20½	20⅝	+⅛
Norcn 150	1500	$20	19½	19¾	—¼
NC Oils	24800	$10	9⅜	9⅞	+⅜
NCO pr	z10	$39½	39½	39½	
Nor Ct 260p	400	$31	30½	31	—1
Nor Tel	1050	$31¾	31⅛	31¾	+⅜
NTecm B w	1900	$13½	13¼	13½	+¼
Northgat	7350	$5¼	5	5⅛	
N Beauc	1000	22½	22½	22½	+½
Nowsco W	1000	$24¾	24⅝	24¾	+⅛
Nu-Wst A	200	$13⅞	13¾	13¾	—⅛
Nudlama	2500	16½	16½	16½	+½
Nufort Res	1000	19	19	19	+½
Numac	5050	$11½	11⅜	11½	+⅛
OPI A	600	$7⅞	7⅞	7⅞	+⅛
Oakwood P	53000	175	166	173	+8
Obrien	18600	110	106	107	—4
Ocelot A	1850	$8⅞	8¾	8¾	+⅛
Ocelot B	11250	$8½	8⅜	8½	+⅛
Okanagan	300	$7¼	7	7¼	+¼
Orchan A	5100	210	205	210	+4
Oshawa A	12140	470	460	470	+15
Osisko	2500	21	21	21	—1
Oxford A	550	$12½	12⅜	12½	—¼
		P to S			
Pac Coper	17200	147	127	145	+15
Pac Nth G	900	305	305	305	—5
Pac Nth 6¾	z20	$18½	18½	18½	
Pac Pete	3595	$31	30⅝	31	+⅛
Page Pet	2800	280	280	280	—5
Paloma P	279	325	325	325	—5
Pamour A	8100	320	315	315	—5
PanCan P	915	$28¼	28⅛	28¼	
Patino N V	400	$18	18	18	—¾
Paulin A	100	310	310	310	—15
Pe Ben O	5900	360	340	360	+30
Penningtn	200	$8¾	8¾	8¾	+⅜
P Dept S	2600	$6⅞	6⅞	6⅞	
P Jewl A	3000	$6⅜	6¼	6⅜	+⅛
Petrofina	z15	$16⅝	16⅝	16⅝	
Petrol	2000	228	222	222	+2
Peyto Oils	18600	$8	7¾	7⅞	
Photo Eng	z25	$30	30	30	
Pine Point	1230	$32¼	32	32	
Pitts B	500	$5⅝	5⅝	5⅝	
Pitts C	7700	$5¾	5½	5¾	+¼
Place G	16500	54	53	53	—1
Placer	6000	$19½	19	19	—½
Pominex	1000	58	58	58	
Pop Shops	3820	$7½	7¼	7⅜	+⅛
Pow Corp A	7250	$8⅜	8¼	8⅜	+⅛
Pow C 4¾	100	$30	30	30	+1
Prado Exp	700	126	126	126	—2
Precamb	2000	75	72	75	+5
Pre Cable	100	$8¾	8¾	8¾	+⅛
Preston	517	$14½	14½	14½	+⅛
Price Co	1242	$9⅝	9½	9½	+⅛
Provigo	8700	$10	9⅝	10	+½
Prov B Can	z31	$13¼	12⅝	13¼	
Qasar Pet	1100	$7½	7¼	7⅜	+⅛
Q Mattgml	z200	13	13	13	
Que Sturg	z369	70	66	70	
Que Tel B p	700	$11½	11½	11½	+⅛
Ram	7600	$10⅛	9¾	10⅛	+⅜
Ranger	24735	$29¼	28½	28½	—¾
Realty A	1600	340	335	340	
Realty C w	500	49	49	49	+1
Redpath A	2050	$15	14¾	15	+⅝
Redstone	10500	44	42	42	+2
Reed Pap A	5950	$9½	9⅛	9½	+⅜
Reed slr A	2000	$8¾	8⅝	8¾	+⅛
Reeves	500	12	12	12	—3
Reitman A	1100	$12	12	12	
Res Servic	z115	69	66	69	
Revelstk	100	$8	8	8	—¼
Revelstk p	120	$15	15	15	+¼
Revnu Prp	1578	66	65	65	—1
Rileys D	850	82	82	82	+2
Rio Algom	297	$28	28	28	
Rolland	400	400	390	400	+20
Roman	2650	$18¼	18	18¼	+¼
Ronyx Cor	3000	163	159	163	+3
Rothman	100	$13	13	13	—¼
Rothm 2p	2900	$16¼	16	16	—⅜
Rothmn w	3100	7	7	7	—½
Royal Bnk	24823	$27½	26⅞	27	+⅛
Royal Tr A	6190	$16	15¾	16	+⅛
Russel H	966	$8⅝	8½	8⅝	
Russel 9¾	800	$21½	21½	21½	
St Fabien	z166	1	1	1	
StL Corp p	z20	$58	58	58	
Schneid p B	1000	$8¼	8¼	8¼	
Scot Paper	810	$25	25	25	—½
Scot York	4700	235	232	235	+5
Scotts A	2300	$9⅛	9⅛	9⅛	—⅛
Seagram	5720	$22	21¾	22	+⅛
Seco Cem	200	$9	9	9	
Selkirk A	3000	$12	12	12	
Shaw Pipe	9750	$7½	7	7½	+⅜
Shell Can	10772	$14⅞	13⅞	14⅞	+⅛
Sherritt A	1800	$5¼	5⅛	5⅛	—⅛
Siebens	1650	$14⅝	14¼	14½	
Sifton Pro	360	$12¼	12⅛	12⅛	—⅛
Silvmq	2500	24	23	24	
Silverwd A	1020	$8	8	8	—¼
Silverwd B	420	$8¼	8¼	8¼	—½
Simco Eri	5500	435	425	425	—10
Simpsons	8854	$5⅛	5	5	
Simpson S	5410	$7⅛	6⅞	7⅛	+⅛
Sklar M	3200	94	87	90	—3
Skye Res	5300	$8½	8⅜	8½	—½
Skyline H	2600	182	182	182	
Slater Stl	100	$7¾	7¾	7¾	+⅛
Sogepet	3700	155	155	155	—1
Southm A	1490	$20⅛	20	20	
Spar Aero	2600	$5½	5⅜	5½	
Spooner	4300	28½	27	28	—1
St Brodcst	1950	$9	8⅞	8⅞	—⅛
Stelco A	9605	$27¾	27⅝	27⅝	
Steep R	6245	225	212	220	+5
Steinbg A	100	$16	16	16	
Steintron	200	$5½	5½	5½	
Sulivan A	4600	108	102	106	+4
Surpass C	200	225	225	225	
Systems D	6000	265	255	265	+5
		T to Z			
Talcorp A	500	$9½	9½	9½	—1
Tamblyn p	200	$27	27	27	
Teck Cor A	980	$6⅞	6¾	6⅞	+¼
Teck Cor B	5782	$5⅛	490	5	+10
Tex Can	1300	$29	29	29	+¼
Txsglf	2350	$28¾	27⅝	28	—¾
Txglf p	500	$52	51½	51½	+1
Thd CGinv	1152	$14	14	14	
Thd CGlp	100	$28¼	28¼	28¼	—⅛
Thom Ind	3700	$15⅞	15½	15⅞	+⅜
Thom N A	1300	$12⅜	12¼	12¼	
Tombill	2000	38½	38½	38½	
Tone Craft	42000	$5⅛	5	5⅛	—⅛
Tor Dm Bk	31451	$19¼	18⅞	19⅛	+¼
Torstar B	100	$14	14	14	
Total Pet	7145	$9⅛	8⅞	8⅞	—¼
Total P A p	1100	$19½	19⅜	19⅜	—¼
Totl Pet w	2700	285	270	270	—18
Traders A	2154	$17	16¾	17	—⅛
Trade 4½ p	z50	$55	55	55	
Trader A p	200	$25	25	25	+1
Trade 7½ p	1598	$43½	43½	43½	
Tr Can Res	26700	58	56	56	—2
Trns Mt A	4100	$11¼	11	11⅛	
Transair	2250	160	157	160	
TrCan PL	84097	$15⅝	15⅜	15½	
TrCan A pr	z12	$83	82	83	
TrCan B pr	200	$38	37¾	37¾	—⅛
TrCan C pr	21800	$51	51	51	+1
TrCan D p	125	$56⅛	56⅛	56⅛	+⅛
Treco Inc	600	$5	5	5	—½
Trimac A	800	$11	10¾	10¾	
Trimac wt	723	450	435	450	+20
Trizec w	500	12	12	12	—1
Turbo R	50015	390	360	390	+30
Ulster Pet	5500	56	55	56	—1
Ultramar	400	290	290	290	
Unican S	200	165	150	150	+5
Un Carbid	400	$16⅝	16½	16⅝	+⅛
UGas A	3750	$10⅜	10¼	10⅜	
UGas 5½	200	$35	35	35	+½
UGas 6 pr	210	$37	37	37	
UGas 8¾	150	$23¾	23¾	23¾	+⅛
Union Oil	400	$9	9	9	
U Cdn Shar	100	$11⅜	11⅜	11⅜	+⅛
U Canso	9750	$7¼	7	7¼	+⅛
U Corp A	120	$16½	16½	16½	
U Corp B	930	$10¼	10	10¼	+⅛
U Keno	400	$7¾	7½	7¾	
U Siscoe	8350	$6⅝	6½	6½	—⅛
Un Tire A	600	104	104	104	+4
Univr Gas	2000	$5⅞	5¾	5¾	
U Sections	150	410	410	410	+10
Upp Can	73650	154	139	154	+18
VS Serv A	100	445	445	445	—5
Van Der	500	250	250	250	
Venpower	500	66	66	66	—14
Versatile	z50	$12	12	12	
Versatil A	1450	$11½	11⅜	11⅜	—⅛
Vestgron	1000	$13⅜	13	13	—⅜
Vic G A	243	$27⅛	27⅛	27⅛	+⅛
Voyager P	4800	$8	7⅞	8	+⅛
Vulcan Ind	300	$8⅞	8⅞	8⅞	
Wajax A	750	$16	15¾	16	+½
Walk GW A	4970	$26½	25⅞	26½	+⅝
Wal Redkp	1200	210	210	210	
Wardair	5200	345	335	340	+15
Weco Dev	10125	490	480	490	+10
Weldwod	200	$12⅛	12	12⅛	+⅛
Wstburne	1100	$10⅜	10¼	10¼	+⅛
Wcoast Pt	23282	$8¾	8¼	8¾	+½
W Pet A p	4825	$17¼	16¼	17¼	+1
Wcoast T	1550	$30½	30⅜	30½	+⅛
Wcost 8½ p	z20	$54	54	54	
Wcoast w	10780	465	455	460	+5
Westeel	2204	$14⅜	14⅛	14⅜	+¼
West Mine	1600	365	360	365	+10
W suppls	280	$13¾	13¼	13¾	+¾
Westfield	4000	125	125	125	+2
Weston	2620	$13	12⅞	13	
Wstn 4½p	152	$52	52	52	—½
Wstn 6pr	z25	$74	74	74	
White P A	100	$20⅛	20¼	20¼	
Whithorse	320	200	195	195	—5
Whonok A	1450	$10¼	10⅛	10¼	
Wilco	2000	12	12	12	
Willroy	640	125	124	124	—3
Windfall	3435	7½	7½	7½	—1½
Wix Corp	2000	335	330	330	—5
Woodreef	81000	82	77	78	—2
Woodwd A	560	$15⅝	15⅝	15⅝	+⅛
Wr Harg	z50	70	70	70	
Yk Bear	14200	395	370	395	+25
Zellers	15170	490	480	485	
		Trust Units			
BBC R un	4355	$15	14⅞	15	
BBC R wt	3000	236	236	236	
BM-Rt un	14310	$15	14¾	15	+¼
BM-RT wt	15056	230	220	224	—4
C Perm un	4973	$8¾	8⅝	8¾	
Heitman w	2000	3	3	3	
TD Realty	500	$24½	24	24	—¼
TD Reit w	15461	15	12	13	+3

New York

NEW YORK (AP) — The stock market was mixed Thursday as investors paused after a decline of the previous day and awaited news on the U.S. money supply.

Analysts said the market showed disappointment over Wednesday's broad decline that spelled an end to a general advance in the market for the previous 11 sessions.

There was also continued concern over interest rates and the U.S. monetary policy as traders awaited the weekly report of the U.S. federal reserve which is issued after the close of the N.Y.S.E.

The reserve has moved to tighten credit in response to a rapid rise in the money supply since last spring. It said Thursday that the money supply fell by about $700 million in the past week in both the broad and narrow catagories used to measure supply.

Coastal States Gas added 1¼ to 22¼ in active trading. The company announced Wednesday that its subsidiaries had sold $125 million in production payments to a group of banks.

General Foods dropped 2 to 32¾ in active trading after its officers lowered an earlier forecast of quarterly earnings to reflect problems due partly to lower coffee sales.

Among blue chips, U.S. Steel was off ¼ to 40¼ in active trading; American Telephone and Telegraph declined ⅛ to 63½ also in active trading. McDonnell Douglas declined ⅞ to 24⅝.

Auto stocks were generally strong amid favorable sales figures for mid-June. General Motors advanced ⅜ to 70; Ford was up ¾ to 57⅜; and Chrysler was up ⅛ to 16¾. American Motors was unchanged at 4⅛.

The NYSE's composite index of all its listed common stock gained .12 to 55.11.

CLOSING AVERAGES

30 Industrials	925.37	—0.94
20 Transportation	237.97	—0.64
15 Utilities	115.45	—0.12
65 Composite	314.15	—0.45

Volume 24.33 million.

Active Stocks

Vol.		Close	Chge.
390,300	K Mart	28⅜	—1½
329,500	Sony Corp	9⅛	+¼
320,700	Carr Corp	18	+¼
182,900	US Steel	40¼	—¼
151,900	Phillips Pete	31⅝	+¼
182 900	US Steel	40¼	—¼
182,800	Tandy	27⅜	—¼
176,500	Trans Am	15¾	+⅜
168,200	Texaco	29⅛	+¼
165,800	Wstnghse	22⅛	+¼
161,300	South Co	17⅛	Unch

QUOTATIONS

Alcan	27⅞	Gillette	29⅜
All Chm	50⅞	Goodyear	20½
Al-Chim	30¾	Greyh	13⅞
Am Air	10⅞	Gulf Oil	27⅞
Am Brnds	47½	Homestake	37½
Am Bcast	43¾	Honeywell	54¾
Am Can	40	Int Isteel	40⅞
Am El P.	24¼	Intl Harv	33¾
Am Motor	4⅛	Intl Paper	53
Am Tel T.	63½	Intl Tel T	36⅛
Ampex	9¼	Johns-Mann	36
Atl. Rich	59¼	Kaiser Alm	37½
Avco	17¼	Kennecott	28⅝
avon	50⅜	Kraft	48⅞
Bel how	22	Litton Ind	15
Bendix	40⅝	Lockhd Air	15⅞
Beth St.	32	McDon Dg	24⅝
Boeing	56⅞	Merck	56½
Boise Cas	28½	Merr Lynch	18½
Borden	34½	Minn MM	49⅜
Bo-War	28⅝	Mobil Oil	68⅞
Bri My	31½	Monsanto	71⅜
Brunswick	14⅜	Motorola	41¼
Burl Ind	24¼	Natomas	38¼
Burl Nor	51⅛	Newmont	23¾
Burroughs	59½	Pac Gas	23¾
caterpill	56¾	Pan Am	5¾
Col Bcast	57⅞	Pepsi	23⅛
Celanese	46½	Ph Morris	55⅜
Ches-Ohio	38⅝	Pg Pete	31⅜
Chrysler	16¾	Pit Bowes	21
Coca-Cola	37⅜	Polaroid	31¾
Col-Palm	24¾	Proc Gam	81¾
Comsat	34⅛	RCA	31⅞
Con Edison	23¾	Repub Steel	29¼
Cons Oil-G	33¼	Schlumbgr	68¼
crown Cork	22⅛	Scott Paper	16⅜
crown Zell	37⅜	Sears Roe	55¼
Disney	36⅜	Shell Oil	34¾
Dow Chem	36¼	Singer	22¼
Du Pont	117	Sperry	36⅞
Ea Air	7⅝	Stand Cal	42⅜
East Kod	59	Teledyne	73¼
El Paso	19⅞	Tele x	3
Exxon	52	Texaco	29⅛
Fair Cam	24⅞	Tex Gulf	26½
Fed N Mt	24	TWA	9¾
Firestone	20½	Union Carb	51⅜
Ford Mot	57⅜	Union Pac	57
Gen Dyn	58	Union Oil	53⅛
Gen El	56	US Steel	40¼
Gen F	32¾	Westinghse	22⅛
Gen Mot	70	Woolworth	22⅝
Gen T E	32¾	Xerox	49⅞
Ge nTire	29⅜	Zenith	22
geo Pac	31⅞		

(List incomplete because of wire trouble.)

BOX SCORE

	Thurs.	Wed.
Issues traded	1,901	1,910
Advances	855	669
Declines	505	782
Unchanged	531	459
New highs	—	9
New lows	—	9

Livestock

CALGARY (CP) — Sales Thursday at the Calgary public stockyards totalled 931 cattle and 24 calves. A1-2 steers over 1,000 pounds 40.50-42.50 under 1,000 pounds 39-40.50, A3-4 38-40. A1-2 heifers over 850 pounds 36.50-38.80, under 850 pounds 35.50-36.50, A3-4 34-36. D1-2 cows 24-26, D3 22-23.50, D4 18-20. Good bulls 30-33. There were insufficient sales of feeder cattle and stock calves to establish prices. Feeder cows continued to trade on a steady market at 24-32.

Metals

LONDON (AP) — Thursday's closing metals bid-ask in pounds sterling per metric ton; silver in pence per troy ounce.

Copper — Spot 783-783.5; futures 803.5-804.

Tin — Spot 5,540-5,545; futures 5,651-5,655.

Lead — Spot 343-344; futures 345-346.

Zinc — Spot 324-325; futures 333.5-334.

Silver — Spot 259.3-259.6; three months 264.8-264.9.

18%
FIRST MORTGAGE FUNDS REQUIRED
NORTHERN PACIFIC REALTY
ROBERT ELLIS
479-1687
6-14

"COFFEY'S CORNER"
1974 PLYMOUTH SEBRING 2-DOOR HARDTOP
Automatic, power steering, power brakes, radio, vinyl roof. A-1 condition.
1972 OLDS CUTLASS 2-DOOR HARDTOP
Automatic, power steering, power brakes, radio. One owner — nice shape.
WANTED
I am in desperate need of late model cars and trucks. If you wish to sell, please give me a call.
Executive IMPORTS LTD.
9756—3rd Street, Sidney
656-7241 or 652-3213
MDL 01634A
6-23

Vancouver

VANCOUVER — Prices were mixed in moderately active trading Thursday on the Vancouver Stock Exchange. Volume was 2.2 million shares.

Ionarc Smelters topped industrial trading, off a penny at .10 on 10,864 shares. Zellers gained 5 cents at $4.85 on 4,400. Block Bros., was unchanged at $5¾ on 3,351.

Global Energy paced resources and development trading, up 8 cents at .34 on 219,000 shares. Ramco Industries rose 8 cents at .39 on 97,000. Golden Standard lost a penny at .16 on 95,500. Tyee Lake was up 11 cents at .73 on 70,850.

In the curbs, Consolidated Cinola Mines gained 4 cents at .37 on 281,000 shares. Espina Copper was unchanged at .15 on 26,500. Camero Resources was up a penny at .42 on 25,050.

Stock	Sales	High	Low	Close	Net Ch'ge
		Resource and Development			
Aalen	8500	14	14	14	—2
Adanac	1500	21	21	21	
Afton	100	$7¼	7¼	7¼	
Alice Lk	3200	7	7	7	
Anglo Bo	30400	209	200	205	—5
Arex Rs	11000	22	17	20	+1
Avino	7000	24	23	23	
Balfour	1000	30	30	30	
Barier R	4500	43	42	42	—1
Bath N	5000	42	40	42	+4
Bll Mly	500	10½	10½	10½	
Blmorl	8000	49	49	49	—1
Bow Rvr	2500	20	19	19	
Brendx	5000	19½	19½	19½	+1½
Cdr	7334	17	16	16	
C T Exp	8600	155	150	155	+2
BX Dev	18648	340	315	335	+20
Calico	500	3	3	3	
C Barr	9500	55	52	52	—4
Cantia	3500	21	20	21	
Car Bell	z400	7	7	7	
Carolin	30500	269	250	265	+15
Casino	3000	18	18	18	
Castle	z66	65	65	65	
Celico R	500	31	31	31	+1
Chnl Gld	1600	10	10	10	
Charltn	4500	38	37	37	—1
Chatex	9500	10	10	10	
Cheyen	3721	175	172	175	
Cima	1000	36	36	36	+1
Circle B	2000	43	43	43	
Citl Mil	1500	12	12	12	
Clayme	1000	64	64	64	—1
Colby	28300	118	113	118	+5
Colt Ltd	2500	26	26	26	
Cmaplx	1400	46	45	46	+3
Comet	3000	100	100	100	
Con Res	7500	221	220	221	+1
C Bound	3000	20	20	20	
Cns Klco	1000	14	14	14	
C Silver	4000	69	67	69	
Cop Ex	32000	8	8	8	
Copr Lk	7900	33	30	31	—1
Coralta	11175	44	38	41	—1
Coseka	6400	$5⅜	5⅛	5⅜	+⅜
Coynex	z200	70	70	70	
Cree Lk	500	275	275	275	
Cube Re	2000	19½	19½	19½	
Dankoe	2920	215	205	205	—15
Davnpt	z167	33	33	33	
Dora Ex	1000	19	19	19	
Dual res	9500	90	65	65	—30
Dus Mac	500	46	46	46	
Five Str	3000	4	4	4	
Giant Ex	4000	6	6	6	
Gbrltar	1000	$5¾	5¾	5¾	
Global	219000	34	28	34	+8
G Gate	1000	21	19	19	
Gdn Gnt	6000	15½	15	15½	—½
Gldn Std	95500	17	16	16	—1
G N Pete	1000	17	17	17	
Hallark	9500	75	75	75	+3
Henriet	5500	51	48	51	+1
hind	z60	50	50	50	
Holofi	4000	131	130	130	—2
Host	800	125	120	120	—10
Ice Stat	32500	21	19½	21	+1½
Imp Met	1000	14	14	14	
Itl Bmc	7000	67	66	66	
Intl py	3300	45½	45	45	—½
Joy Ind	5000	22	21	22	
Kent E	3000	23	23	23	
Laguna	5050	13	13	13	+4
Laura	4500	10	8	8	—1
Lmc Res	17500	25	22	23½	+½
Lornex	500	$10½	10½	10½	
LP Ind	2000	13	13	13	—1
M M Prc	1500	47	47	47	—1
Major	1000	42	42	42	
Marge	7000	20	19½	20	
Mvrck	1000	14	14	14	
Mntry A	1500	4	4	4	—1
Mt Wash	2000	7	7	7	
Mtn Stat	9900	145	140	145	+3
Mndee	2000	135	132	135	+1
Nevex	2000	13	13	13	
N Cinch	z200	20½	19	20½	+½
Nwcst	6271	15	14	14	—1
Nw Min	16000	75	70	70	—7
Nicola	17000	65	63	63	+5
Nrex res	35000	72	58	58	—12
Nthair	5100	213	200	210	+5
N Atlant	4500	28	27	28	
N Hart re	5000	24	24	24	
Ntrn egl	1000	7	7	7	
NW Vent	500	60	60	60	
Nu Enry	12700	205	200	200	+5
Nuspar	2700	19	19	19	+1
Oxbow	10900	355	330	355	+15
P Cyps	500	45	45	45	—7
Pcifc Rs	7000	26½	26	26½	+½
P Acher	6000	20	20	20	—1½
Perry R	4000	64	64	64	—2
Pnebell	z300	14	14	14	
Plains P	1500	19	18	18	—1
Prism	3000	40	40	40	+2
QC Exp	1500	116	116	116	+4
Qtsino	2000	13½	13½	13½	—½
Rac Ind	97000	39½	31	39	+8
Reako	2000	14	14	14	
Rimrck	500	80	80	80	+3
Rio Plat	500	25	25	25	—2
Riviera	1000	7	7	7	
Robert	7000	15	15	15	
Sna Res	4000	26	26	26	+½
S Jcinto	7000	26	25	26	+1
Saxton	3000	15	15	15	
Seaforh	7000	24	24	24	
Secrtrt	11000	56	53	55	+3
Seneca	11000	107	100	106	
Sicintin	1000	9	9	9	
S Christl	2500	20	18	20	
S Stndrd	3750	58	57	57	
Skat Res	4500	67	65	65	
Slocan	800	43	43	43	
Sonc Ry	2000	13	13	13	
Sproat	4500	22	20½	20½	
Stampd	1600	380	375	375	
Tx Resc	1500	15	15	15	
Tcoma	18000	50	45	50	+6
Terra	3122	480	460	465	—20
Thor Ex	100	140	140	140	
Thundr	5000	12	12	12	
Tint Slv	8500	19	18	18	
Torngn	9000	21	21	21	
Tricor	31825	64	61	64	+4
Trinity	7201	150	145	150	+3
Trsmo	46200	16	13	15	+3
Tyee	70850	78	63	73	+11
UCbrge	2000	69	69	69	
Unt Chef	z100	12½	12½	12½	
UFC	1000	20	20	20	
U Hrne	12800	245	220	240	+20
U Gold	1000	9	9	9	
Un Rayr	z200	20	20	20	
Westld	1900	50	50	50	
Vally Cu	z87	$6	6	6	
Van Silv	4000	80	79	80	+3
Vntrl	8000	15½	15	15	
Wicom	1500	110	106	106	+5
W Mines	200	365	365	365	+5
Wharf	15000	17	16	17	
Wndmll	15000	45	45	45	
Ykn Rev	7000	33	31	31	+1
Zenore	2200	35	35	35	
		Warrants and Rights			
Con Wt	5600	133	130	130	—6
Dual Wt	3100	11	10	10	—1
IBR wt a	600	6	6	6	
Ne Min w	2500	22	22	22	—1
Thor Wt	1100	35	30	35	—5
Tricor A	1000	21	21	21	+2
Windl wt	13000	12	11	12	+1
		INDUSTRIALS			
Al Ven P	200	140	140	140	+5
Ath Col	1500	30	30	30	
A M Par	300	200	200	200	+10
BBC Un	200	$15	15	15	
Bnk BC	125	$25½	25⅜	25⅜	
Block	3351	$5¾	5¾	5¾	
Bralorn	1000	430	430	430	+10
BC Sug A	100	$28¼	28¼	28¼	
Bc Tel	750	$14¼	14¼	14¼	
BCT 6 pr	z9	$72	72	72	
Bur Mtg	387	285	275	285	
Cor Ind	200	$5⅞	5¾	5⅞	
Daon Dv	500	$17¼	17¼	17¼	
Doman	300	$5⅞	5⅞	5⅞	+⅛
GN Land	500	66	66	66	—1
Grouse	500	95	95	95	
Intl Cent	2000	30	30	30	
Intrpub	200	350	350	350	+5
Ionarc	10864	11	10	10	—1
New Key	500	80	80	80	
NW Spts	145	300	300	300	
Pace	700	225	210	225	+5
PN Gas	500	305	305	305	
Potter	z19	355	355	355	
Renn In	300	108	108	108	—7
RSL	100	300	300	300	
VO	z1	$21¾	21¾	21¾	
Seabrd	200	$6½	6½	6½	
Union O	200	$9	9	9	
W Redek	100	210	210	210	
Zellers	4400	485	480	485	+5
		VANCOUVER CURB EXCHANGE			
Abella	1000	14	14	14	
Adar	4000	7	7	7	
Amber	4500	13	13	13	—1
Ariz silv	500	50	50	50	—5
Arctic	500	3½	3½	3½	
Aurus	1000	60	60	60	
Avlnch	1500	70	70	70	
Barker	2500	36	36	36	
Bch Gld	11000	19	18	19	+½
Berkl re	z700	18	18	18	
Betina	3000	35	35	35	+2
Br Res	2500	7	7	7	
Brent	3500	145	145	145	
BPI	6000	65	58	60	—10
Brn Mns	500	60	60	60	
Cmero	25050	43	40	42	+1
Cannon	1000	14	14	14	
Canrex	7000	7	6	7	+1
Cent De	2700	100	100	100	+5
Cherke	1500	30	30	30	
Clytron	500	150	150	150	
Cleaver	5000	19	19	19	
Cst Int	2300	46	45	46	+1
Cobre	4000	10	10	10	
Cinola	281000	37	35	37	+4
Con Min	3000	16	16	16	
Cusac	16200	49	45	46	+1
Dall Exp	1700	180	180	180	—10
Darva R	10500	65	55	65	+10
Dawsn	4000	15	15	15	
Data Sys	2500	12	12	12	
Diana	5000	50	48	48	—2
Dungan	13000	50	48	49	
Espina	26500	15	14	15	
Gall Pet	6400	33	31	31	—1½
Gentry	15800	77	75	77	+2
Gold An	2000	30	30	30	+2
Gold cup	1500	13	10	10	
Gn Smrk	1000	18	18	18	+1
Grn Res	4500	14½	14½	14½	—½
Grt Ctrl	2000	75	75	75	
Grn Ex	3500	91	90	90	—1
Hesca	8500	24	23	23	
Hitec	11500	42	40	40	
Hope	2000	30	30	30	
Hub	1500	22	20	22	
Icoast R	1000	40	40	40	
IShasta	2500	53	53	53	
I Wellin r	2000	55	55	55	+4
James I	2000	26½	26½	26½	
Juniper	2000	10	10	10	
Keith	500	24	24	24	
Kendal	11000	10½	10½	10½	
Lakewo	3000	40	37	37	
Lanter	1000	16	16	16	
Lmans	18000	100	90	90	—9
Lion Mn	2000	26	26	26	
Lustre G	8500	85	81	85	+1
Mabee	8500	23	21	22	+1
Mace Te	2700	84	83	84	+1
Meridn	2500	26	26	26	
Mns Dor	16000	90	85	85	—5
Mt Grnd	4600	37	37	37	—3
Mtneer	1500	23½	23	23½	
Nca Min	2000	20	20	20	
Nahat R	1000	24	24	24	
New Ch	z250	5	5	5	
N Frontr	23875	37	32	32	—5
Nwtch	23500	42	39	41	—2
Nomad	12000	23	21	21	
Norco	4150	160	150	150	—5
North	2100	20	18	20	
Orina	6000	25½	25	25	
Paulsn	15000	15	15	15	
Peb Star	11000	9½	8	9½	—1½
Quest	2500	13	13	13	
Regenc	3600	174	165	165	—7
Sands M	1000	27	27	27	
Sanil Ind	2500	65	65	65	+4
Santa	7500	31	30	30	—1
Satrn Rs	500	35	35	35	+5
Shelter	2000	60	60	60	
Sov	1500	25	25	25	
Susie Gd	1000	14	14	14	—2
Tagus	14500	18	15	15	—3
Tamp	14500	78	78	78	
Taurus	3000	30	28	28	
Thdr Ck	14500	41	35	41	
TRV	100	115	115	115	
Vanita	3000	14	11	14	
Wstley	500	38	38	38	—2
Westnd	2500	36	34	35½	+½

Montreal

CLOSING AVERAGES

65 Industrials	177.82	+0.75
13 Utilities	159.86	—0.37
7 Banks	239.35	+1.86
8 papers	98.69	+0.59
85 Composite	181.60	+0.60

Volume 353,641.

Silver

Closing basic price of 1,000-ounce certificates in the Victoria area $4.41 U.S. bid per troy ounce and $4.44 asked. Previous day same price.

London

LONDON (CP) — Closing stock quotations Thursday in new pence unless pounds are indicated, x-indicates that quotation includes dollar premium based on latest conversion rate.

Associated Brit Foods 59, Babcock and Wilcox 101, Bass Charrington 113 BICC 107½, x-Blyvoors 370, Boots 170, Bowater 173½, Brit Am Tob 259½, Brit Assets Trust 56, BOC International 73, Brit Petroleum 892, x-Broken Hill Prop 413⅛, Buffels 835, x-Canadian Pac Stgx 14¼, x-Charter Cons 107½, Cons Gold 137½, Courtalds 129 De Beers 261½, Distillers 135¾, Dunlop 109, x-F. S. Geduld 11, EMI 216½, Gen Elec 186, Glaxo 522½, Grand Metropolitan Hotels 76¼, Gr Unv Stores 221½, Guest Keen 336½, Hawker Siddeley 633, Hoover 323½ ICI 394½, Imp Tob 72¾, Judge 24, Kloof 420, Marks and Spencer 116, Metal Box 312, y-Minorco 147,.

Plessey 81, Rank A 184, Rio Tinto Zinc 211, Roan Consol 112½, Sel Trust 425 Second Scott Inv 76¾, Shell T and T 549½, Tanganyika 135½, Thomson 587½, Thorn 300, Tube Investments 408, Ultramar 161½, Unilever 486, x-Union Corp. 205, x-Vaal Reef 10 3-16, Vickers 177, xWestern Deep Level 835, x-Western Driefontein 20⅛, x-West Mines 101½, Woolworth 60½, W. Holding 14¼, x-Zambian Copper 16½.

BONDS: Brit Transport 57⅛, Brit Cons 19⅛, Treasury 08-12 95¾, War Loan 29½.

The Financial Times industrial index 444.9, off 1.8.

Grain

WINNIPEG

	High	Low	Close
Flax:			
July	263.50	261.00	263.50
October	265.00	263.00	265.00
November			261.00
December			261.00
Rapeseed (Thunder Bay):			
July			300.00
October			283.00
November			260.00
Rapeseed (Vancouver):			
June			334.50
September	303.10	299.50	301.00
November	283.00	279.50	282.00
January	281.00	277.50	280.00
Rye:			
July	90.00	89.80	89.70
October	93.00	92.50	92.70
November			94.40
December	93.90	93.70	93.90
Barley:			
July	86.70	85.30	85.70
October	83.20	82.30	82.50
December	81.70	81.70	81.70
Oats:			
July	77.90	77.10	77.90
October	75.80	74.60	75.80
December	74.50	73.70	74.50

CHICAGO

	High	Low	Close
Wheat:			
July	242½	238¼	241
September	250¼	246½	248¼
December	260¼	256¾	258¼
Corn:			
July	227	224½	224¾
September	230	228	228½
December	235	232¼	232¾
Oats:			
July	130½	126¼	130
September	133½	130¼	133½
December	139	135¾	139
Soybeans:			
July	749	730	746
August	749	732	748
September	715	699	713

Bonds

TORONTO (CP) — Prices were lower in slow trading on the Canadian bond market Thursday. The short end of the market was down five cents while the mid- and long-term issues lost one-eighth of a point. Provincial issues also fell one-eighth and corporate issues remained the same. Day-to-day money was available at 7¼ per cent. Three-month bills were traded at an average of 7.03 per cent this week down from 7.06 per cent last week and six-month bills at 7.08 per cent, down from 7.11 per cent.

Money

At Montreal

U.S. dollar	1.0596	— 7/50
Pound sterling	1.8223	— 6/25
At New York		
Canadian dollar	0.9438	+13/100
Pound sterling	1.7198	Unch.

U.S. FUNDS

Purchase price of U.S. funds in Victoria area 1.0515 with -.0545 for travellers' cheques and 1.0415 for coins. Selling rates 1.0675 for cash and 1.0645 for cheques.

Nominal selling price of other monies in Canadian funds: Australia dollar 1.1905; Australia shilling .0641; Belgium convertible franc .0298; Bermuda dollar 1.0740; Brazil cruzeiro .0788; Bulgaria lev 1.1046; China renminbi .5575; Columbia peso .0290; Czechoslovakia crown .1885; Denmark krone .1765; France franc .2165; Germany mark .4540; Greece drachma .0291; Hong Kong .2275 Hungary forint .0508; India rupee .1215; Italy lira .001210; Japan yen .003930; Mexico peso .0459; Netherlands guilder .4290; New Zealand dollar 1.0350; Norway krone .2020; Poland zloty .0555; Portugal escudo .0277; Romania leu .2126; South African rand 1.2360; Spain 'A' peseta .01545; Sweden krona .2420; Switzerland franc .4295; U.S.S.R. ruble 1.4085; Venezuela bolivar free .2455.

Mutual funds

Toronto (CP) — Recent prices of investment funds supplied by The Investment Funds Institute of Canada formerly The Canadian Mutual Funds Association. They are the net asset value per share or unit (NAVPS) last circulated by the fund in accordance with its pricing practice as contained in the prospectus of the fund. n—no sales charge, x—U.S. Fund, y—delayed NAVPS, xd—ex-dividend.

INSTITUTE MEMBERS

AGF Group	
Amer Grwth	4.84
Cdn GasEnr	14.86
Cdn SecGrth	5.03
Cdn Trustd	4.70
Corp Invest	5.59
Corp InvStk	4.99
Grwth Eqty	6.47
Japan	9.78
nMony Mar	10.00
Special	3.59
All Canadian Gr.	
Compound	6.01
Dividend	6.34
NorEnrgy	3.77
Revenu Grth	3.86
Venture	3.64
4000	3.89
Bolton Tremblay	
ynEquity	5.62
nyIncme	10.46
ninternatl	7.07
Cambridge Gr.	
Intl Enrgy	2.62
Intl Grwth	4.41
Intl Income	3.58
Nat. ResGrth	3.74
Univest	5.09
Growth	6.38
Calvin Bullock Gr	
Acrofund	1.26
CIF	4.22
Ciag Inv. Group	
nyCo-oprat	10.21
nyLndmk Gf	10.13
Eaton Group	
Comnwlth	16.57
Growth	10.08
Income	4.73
Internatl	9.32
Leverage	4.75
Venture	4.22
Viking	4.97
Guardian Group	
Enterprise	.83
GIS Comp	10.01
GIS Incme	2.89
yGrwth Fnd	9.40
Nor Amer	3.74
Mutl Acum	5.38
Mutl Inc	4.44
Sec Incme	9.61
World Eqty	5.88
Investors Group	
yGrwth	10.98
yInternatl	6.07
yJapan	10.70
yMortgge	4.99
yMutual	5.27
yRetiremt	5.52
yProvid Mut	6.78
yProvid Stk	5.05
Planned Invest	
Can Cum	6.26
Pld. Resorc	4.56
yTaurus	6.02
Pret et RevenuGr	
American	9.87
Canadien	6.32
Fonds H	5.04
Retraite	6.59
Prudential Gr.	
Growth	5.58
Income	5.39
Saving Invest Gr.	
American	9.87
Canadian	6.32
h Fund	5.04
Retiremnt	6.59
Scotiafund Gr.	
Scotiafund	.85
Scotiaf Mtge	1.06
United Bond Shr	
yRoyFund	6.04
yRoyFnd Inc	5.22
United Group	
yAccumult	3.93
yAccumul R	4.02
yAmerican	1.50
yCont. Mortg	5.21
yHorizon	2.28
ySecurity	4.82
yVenture	2.66
yVentr Ret	3.92
Universal Gr.	
Save Eqty	8.57
Save Incme	5.33
NON-MEMBERS	
Assoc Inv	5.64
yBeaubran	4.06
Cdn S AfcGd	3.18
Canagex Gr.	
yBond	9.55
Fund	9.84
Internatl	8.11
yMortgge	10.29
Capital Grth	10.11
xChase	6.40
Desjardins Gr	
Canadian	7.37
yHypotheq	4.39
yInternatl	7.89
yObligtns	5.41
Quebec	3.54
PEP	2.05
nySpec	4.73
Dixon, Krog	5.78
Dreyfus Group	
yInc	12.12
yInternatl	14.24
yDomn Cmp	6.79
nExecu Can	6.12
nExecu Intl	1.64
xFid Trnd	21.87
Fiscon Fnd	5.44
nHarvrd	6.39
Heritage	1.98
Industrial Gr.	
Indust Amer	2.65
Indust Div	6.74
Indust Eq	6.01
Indust Gth	18.23
Indus Incm	10.83
Indust Pens	23.96
ITCO	5.06
Keystone Gr.	
Cus K-2	5.27
Cus K-1	17.74
Cus K-4	3.90
Polaris	3.38
xLex Rsrch	14.82
xManhatn	2.54
yMarit Eqty	2.51
Marlborough	5.48
Natrusco	12.93
NW Group	
yCanadian	14.31
yEquity	6.84
yGrwth	5.02
xOne Wm St.	14.03
xOppenhmr	6.21
Pemberton Gr.	
nPacif Div	5.56
nPacif Inc	2.79
nPacif Res	2.78
nPacif Ret	5.19
nPacif US	4.58
PHN Group	
yBond	11.16
yCanadn	7.46
Fund	15.46
yPooled	28.89
nyRRSP	11.53
Pmf Managt Ltd.	
nPension Mt	6.51
nXanad Fnd	3.72
Principal Gr.	
Collective	6.30
Growth	4.41
Venture	3.40
nPutnam	10.55
Sterling Group	
Equity	5.53
yMortgage	5.15
xTech	7.48
Temple Gth	13.02
Trans Canada Gr.	
A Grp	5.26
C Grp	11.52
Special	4.27
Vanguard	6.37
Westn Grwth	5.11

Commodities

	High	Low	Close
Silver, New York (per oz.):			
June	4.44.90	4.42.10	4.43.10
August	4.46.30	4.45.80	4.45.80
September	4.50.30	4.47.50	4.48.50
Copper, New York (per 100 lbs.):			
July	62.80	61.90	62.70
September	63.80	62.70	63.50
December	65.10	64.00	64.90
Lumber, Chicago (per 100 b.f.):			
July	187.00	183.80	186.80
September	194.90	191.10	194.50
November	193.80	190.40	193.50
Bellies, Chicago (per 100 lbs.):			
July	53.27	52.35	52.90
August	51.30	50.35	51.10
February	47.65	46.30	47.50
Plywood, Chicago (per 100 sq. ft.):			
July	199.50	195.80	199.30
September	203.10	199.50	202.80
November	205.00	200.50	204.80
Gold Winnipeg (per oz.):			
July	140.70	140.60	140.65
October	142.40	142.20	142.30
January	144.40	144.20	144.30

Gold

LONDON (AP) — Thursday's closing gold prices in U.S. dollars per ounce. London 140.35; Paris 144.89; Frankfurt 140.99; Zurich 140.375; Hong Kong 137.34.

More finance page 7

GOLD RIVER
BLEACHED KRAFT PULP MILL
VANCOUVER ISLAND
WAREHOUSEMAN-
1st AID ATTENDANT M/F
There is an immediate opening for a Warehouseman (M/F) holding a valid industrial 1st Aid Ticket ("B" or Higher). Warehouse or related experience is a primary requirement.
This is an attractive position at a modern pulp mill located in one of the most modern, picturesque towns on Vancouver Island's West Coast. Easily accessible by first class highway approximately one hour's drive from Campbell River.
Send resume of experience with telephone number to:
Employment Officer,
Tahsis Company Ltd.,
1280 West Pender Street,
Vancouver, B.C.
V6E 2S8.
6-23

The Biggest Little Wagon in Town!
'77 SUBARU
(4-DOOR DELUXE)

$4574*
* plus freight and dealer preparation
54.2 cu. ft. cargo space
front mounted spare
1600 c.c. quadrozontal 4-cylinder motor
front wheel drive
AM radio
SUBARU
Brian Holley
(D.L. D00903A)
3319 DOUGLAS
BETWEEN MAYFAIR and TOWN & COUNTRY
384-1161

Government doubles credit union office

The Superintendent of Credit Unions office is to be increased in size and stature. The deputy minister of the Ministry of Consumer and Corporate Affairs Thursday announced that the office is to be doubled in size from seven persons to 14.

Tex Enemark, who took over the deputy's position last November, told about 250 delegates and alternates attending the B.C. Central Credit Union annual meeting at the Empress Hotel that senior positions in the office will be upgraded "very considerably" as well.

"Recruitment will be starting early in July and the office should be at full strength in early Fall," Enemark said.

"When we say full strength we also include the appointment of a new superintendent who will have a strong background in those areas required by the position, and, I expect, we will find a man well experienced in the credit union movement," he added.

The deputy detailed what had prompted the decision to upgrade and increase the superintendent's office. He said that there has been no increase in the manpower allotted by successive governments to the inspection of credit unions since 1964, even though assets in them had grown from $155 million to more than $2 billion.

Enemark recounted how the Graham Report, which studied the problem of who should inspect credit unions, recommended that the Credit Union Reserve Board be given the assignment and he said that "quite frankly, the government was not fultilling its responsibilities adequately in this area."

"After careful consideration the government decided it could not accept that recommendation. Clearly, no matter what happens, if anything seriously goes wrong with any financial institution in this country, the blame ultimately falls at the feet of government," Enemark said.

The deputy went on to say that the government choice was to provide the manpower to carry out the proper inspection role.

The delegates heard from another administration member Thursday in the person of James Hewitt, agriculture minister, who by coincidence, is a former credit union manager.

Hewitt said that by paying cash for a new car, a consumer can save enough in interest payments to more than cover any increase in his food bill.

He said that it angered him to hear British Columbians complaining about food price increases while they readily accept large price hikes for new cars and other major items.

Production falls

OTTAWA (CP) — Statistics Canada reported Thursday that production in the economy declined by three-tenths of one per cent during April from March levels.

In its monthly report on real domestic product, a measure of output, the federal agency says production of goods-producing industries fell by one-half of one per cent, while output of service-producing industries was down by two-tenths of one per cent.

Among goods-producing companies, production was lower in April for agriculture, fishing and trapping, construction, mining and utilities companies. Only manufacturing increased.

RENOVATION WINDOWS
ALLIED GLASS
Victoria 388-5108
"Anything in Glass"
6-23

Moves up

Brian Mulroney, unsuccessful candidate for the Conservative party leadership, has been named president of Iron Ore Co. of Canada. He moves up from executive vice-president, succeeding W. J. Bennett. IOC is owned by seven U.S. and two Canadian companies.

Dividends

Arsus Corporation, 20 cents payable Sept. 1; record July 29; xd July 27.

BBC Realty Investors, trust units 43 cents payable July 29; record June 30; xd June 28.

Fraser Companies Ltd., class A, 44 cents; class B, 44 cents; both payable Sept. 30; record Sept. 9; xd Sept. 7.

Hand Chemical Industries Ltd., 5 cents payable Aug. 1; record July 8; xd July 6.

McGraw Hill Ryerson, 9.5 cents payable July 25; record July 6; xd July 4.

Sterling Trust Corporation, 11 cents payable Oct. 3; record Sept. 1; xd Aug. 30.

Trans Canada Glass Ltd., 8 cents payable July 15; record June 30; xd June 28.

Another strike in North Sea

LONDON (AFP) — Another large oil find has been made in the North Sea the Shell and Esso companies announced Thursday.

They said the deposit, called Fulmar, probably would be producing 150,000 barrels a day by 1981. It is the sixth find announced by the two companies in six years.

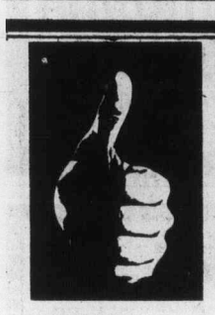
See your Mazda dealer:
VICTORIA
Horwood Motors Ltd.
810 Johnson Street/385-1451
dealer licence number D 00803A

Ford tries west coast

Small-car test here

VANCOUVER (CP) — The major test for the Fiesta, a new import from Ford Motor Co. of Canada Ltd., will take place in the Vancouver-Victoria area, a company spokesman said Wednesday.

Jack Clissold, Pacific region manager for Ford, told a news conference that the hatchback Fiesta and Courier pickup truck "could not find a more receptive market place anywhere in the country."

The German-made Fiesta is Ford's first entry in the mini-car market, while the Japanese-built Courier is a redesigned version of a model that has been on the market since 1972.

Both models, unveiled at a news preview, go on sale today.

"The Vancouver market is like no other in Canada because consumer preferences here are strongest for cars ranging from mid-size to sub-compact and mini," Clissold said.

In Vancouver the small car market accounts for about 65 per cent of all sales compared with 48 per cent nationally.

Suggested retail price for the Fiesta, which resembles the Volkswagen Rabbit and which wil compete in the same market, is $3,997. The price puts the Fiesta about midway between the average selling price of the lower-cost Honda Civic and the more expensive Rabbit.

The Courier will sell for $4,244.

Nearly 15,000 foreign-made cars are sold annually in Vancouver and Victoria, making up about 32 per cent of the market. Nationally, the foreign models account for about 18 per cent, although Clissold said in an interview that ratio is rising. For example, in the last two months, he said imports have gone past 20 per cent.

In the same two months, the level of foreign imports in British Columbia has zoomed to more than 40 per cent. In Victoria, the figure was 45 per cent.

Clissold said in the interview that B.C. dealers have taken delivery of 118 Fiestas, and expect to have more than 600 by mid-July.

Ford hopes the Fiesta and Courier will appeal to buyers who have traditionally favored imports.

AIB claims progress

OTTAWA (CP) — The anti-inflation board released a "progress report" Thursday designed to show that it is effectively reducing inflationary wage settlements.

From the start of the program in October, 1975, up to May 20 this year the board has received reports on wage agreements covering 3.13 million employees. Of this total, 66.1 per cent were at or below the board's guides for acceptable pay rises.

The board says pay increases for settlements that began during the first year of the imposed controls program — at any time between Oct. 14, 1975, and Oct. 13, 1976 — averaged 9.4 per cent.

Pay increases for settlements during the second program year, for the one-year period to Oct. 13 this year, averaged 7.5 per cent and for the third program year, starting this October and ending Oct. 13, 1978 if the program lasts that long, average pay increases were 5.6 per cent.

By contrast, the board says, for pay plans that started before the anti-inflation program in October, 1975, but were subject to restraints because they were still under negotiation then, the average annual pay raise was 13.3 per cent.

Hotel's 'hot' for students

VANCOUVER (CP) — The B.C. Students' Federation has issued an appeal to students not to take jobs at the strike-bound Hotel Vancouver.

HY-GAIN
C.B.'S
INTERCONNECT
2012 Douglas

Goodbye, Montreal

More moves

MONTREAL (CP) — Brinco Ltd. will move its executive offices from here Oct. 1 to the Toronto suburb of Mississauga, company president and chief executive officer D. R. De Laporte announced Thursday.

De Laporte said Brinco's projects development division will remain in Montreal.

Asked if the move was connected to Quebec's current political climate, the spokesman said: "No."

De Laporte said the move has been "under consideration for some time now," and will bring Brinco closer to the centre of gravity of the Canadian mining industry.

MONTREAL (CP) — Northern Telecom Ltd. will transfer as many as 100 employees from its international head office in Montreal to the Toronto offices of Northern Telecom Canada Ltd., a recently-formed subsidiary that runs Canadian operations, a company official said Wednesday.

At least 40 and as many as 100 staff will be involved in the move, he said.

The company, which manufactures telephone equipment used by Bell Canada, is "rationalizing its operations" by shifting jobs that involve mostly Canadian operations to Toronto, the official said.

At its annual meeting two months ago, Northern Telecom president Walter Light threatened to move the company's head office out of Quebec if the provincial government's language policy interferes with its operations.

Options

Distributed by CP

Closing prices of all traded options. Sales unit is 100 shares. (Trans-Canada options combine Montreal and Toronto exchange option trading):
Thursday, June 23.

Options		Open Vol	Int	Last	Stock Close
Alcan	Feb $30	2	50	$2¾	$29⅝
Alcan	Feb $27½	5	2	$4¼	$29⅝
Alcan	Aug $27½	2	104	$2⅝	$29⅝
Alcan	Oct $25	7	50	$5¼	$29⅝
Alcan	Nov $30	3	75195	$29⅝	
Asama	Jan $15	10	13 95	$13⅛	
Asama	Jan $12½	7	44185	$13⅛	
Asama	Jul $12½	6	19 60	$13⅛	
Asama	Oct $15	5	34 60	$13⅛	
Asama	Oct $12½	4	20125	$13⅛	
Bell Can	Feb $55	18	97120	$52⅛	
Brscn A	Feb $12½	13	147125	$13¾	
Brscn A	Aug $12½	2	162100	$13¾	
Brscn A	Nov $12½	22	364105	$13¾	
Bk Mtl	Feb $15	2	62110	$15½	
Bk Mtl	Aug $15	1	380 75	$15½	
Bk Mtl	Nov $15	2	189 90	$15½	
CP Ltd	Aug $17½	5	283150	$18⅝	
CP Ltd	Nov $17½	3	62175	$18⅝	
D Pete	Jul $40	2	352155	$40½	
D Pete	Oct $40	29	485	$4⅛	$40½
D Pete	Oct $45	8	863	$2	$40½
Husky Oil	Jan $25	1	65	$3⅞	$28½
Husky Oil	Jan $30	1	56140	$28½	
IOil A	Feb $20	3	50	$3	$22
IOil A	Feb $22½	18	40160	$22	
IOil A	Jul $20	14	137	$2	$22
IOil A	Jul $17½	2	24	$4½	$22
IOil A	Jul $22½	16	333	45	$22
IOil A	Aug $20	2	57	$2⅜	$22
IOil A	Aug $22½	10	155	70	$22
IOil A	Oct $20	10	158	$2½	$22
IOil A	Oct $22½	25	216105	$22	
IOil A	Nov $20	10	58	$2½	$22
IOil A	Nov $25	6	35	40	$22
IOil A	Nov $22½	12	127120	$22	
IPipe A	Nov $15	10	61	60	$14⅞
MB Ltd	Feb $20	5	23	$2⅛	$20⅛
Moore	Aug $30	2	2150	$31	
Moore	Oct $30	2	10	$2⅛	$31
Moore	Nov $30	7	15	$2⅜	$31
Moore	Nov $32½	1	89100	$31	
Mas F	Jul $20	4	48130	$21⅛	
INCO A	Aug $27½	2	10170	$28½	
INCO A	Oct $30	5	74 85	$28½	
INCO A	Oct $27½	5	57185	$28½	
INCO A	Nov $27½	5	36	$2⅛	$28½
INCO A	Nov $32½	2	59 50	$28½	
Noran A	Nov $27½	2	28	$3	$29¾
Pac P	Aug $30	20	77140	$31	
Pac P	Nov $27½	2	17	$4	$31
Roy Bk	Jul $27½	1	19	35	$27
Roy Bk	Oct $27½	1	35105	$27	
Shell C	Feb $15	3	5	90	$14⅞
TrC PL	Feb $15	10	24140	$15¼	
TrC PL	Aug $15	12	636	55	$15¼
TrC PL	Nov $15	5	89	85	$15¼
Segrm	Jan $22½	5	60165	$22	
Segrm	Oct $22½	10	86105	$22	

Creditors settle 30 cents on dollar

MONTREAL (CP) — Unsecured creditors of Villager Shoe Shoppes Ltd. have accepted a settlement of 30 cents on the dollar.

Trustee Daniel Grenier of Richter and Associates said Wednesday 170 creditors who are owed $2,061,000 approved the offer, while 15 other creditors, holding debts of $99,000, were opposed.

The shoe shop chain will continue operations, president Milton Vineberg said in an interview, but will be scaled down to 18 or 20 stores, compared to 46 earlier this year.

There will be nine stores in Montreal, three in Vancouver and two each in Ottawa, Winnipeg and Victoria, Vineberg said.

Under the settlement creditors will be paid in 12 bimonthly installments of 2½ cents each, starting probably in July, Grenier said.

A bankruptcy petition was taken against Villager on April 14.

Alberta

By The Canadian Press

Alberta Stock Exchange—June 23

Complete tabulation of Thursday transactions. Quotations in cents unless marked $. Net change is from previous board-lot closing sale.

Stock	Sales	High	Low	Close	Net Ch'ge
Abacus	500	450	450	450	
Alta Enrgy	140	$13¾	13¾	13¾	— ⅛
Amigtd	455	135	135	135	
Antares	1500	60	60	60	
Bashaw	4000	3½	3½	3½	
Bearcat	500	275	275	275	
Cal West	49800	77	65	77	+12
Clearport	1000	68	66	68	+3
Concept	1500	260	260	260	+10
Conventure	2100	350	345	350	
Cree Lake	1000	290	290	290	
Czar	900	$7¾	7⅝	7⅝	— ¼
Dixie	5000	97	97	97	+2
Kentle	2000	40	36	40	
Mongown	500	68	68	68	—5
Norcontntl	20000	2½	2½	2½	+ ½
Norlnd Bank	100	$11½	11½	11½	
Northrim	2100	400	395	400	
Onaping	1500	45	45	45	
Peregrne	2000	65	65	65	
Sackville	9166	62	60	60	
Sparrow	1500	90	90	90	—10
Summit	1000	150	150	150	—30
Troy	3500	202	200	200	—5

INVESTORS
FIRST TIME ON THE MARKET
Prime Victoria — Major Thoroughfare. Sparkling commercial and apartment complex — A sure investment — Offers invited. For details
J. B. YOUNG 598-1818 or 383-4124
6-10 PARK PACIFIC

HIGH QUADRA — $61,900
BY OWNER — OPEN HOUSE
Thurs. & Fri. 7-9 p.m.
Sat. & Sun. 1-7 p.m.

3371 LINWOOD AVENUE
3 bedrooms, L.R., D.R., 1½ bath, 2 fireplaces, large rec. room, 1,900 sq. ft. finished, attractive lot, close to all services, early possession.
386-1666 6-23

ABACUS
ABACUS CITIES LTD.
is seeking applications for the position of
PROPERTY MANAGER
VANCOUVER ISLAND REGION
The candidate must have a proven successful background in the property management field. He will be required to lease, administer, and maintain a large portfolio of commercial and residential properties for the company and its clients.
An excellent salary is offered. Please submit applications to:
ABACUS CITIES LTD.
PROPERTIES DIVISION
VANCOUVER ISLAND REGION
No. 318 Market Square
560 Johnson Street
Victoria, B.C. V8W 3C6
ABACUS

In Victoria call...
Paul O'Connor
386-1441
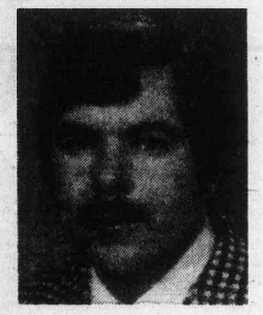
When it comes to Insurance...
it's Dominion for Life
Dominion Life
THE DOMINION LIFE ASSURANCE COMPANY

Last chance to get your hands on a new '76 Mazda 808 Coupe.
$2995*!
Great economy, great comfort, great looks, great price. Hurry! See your participating dealer today.
*Local freight, dealer preparation, license, and provincial taxes not included.

mazda

Schenley OFC: the only 8-Year Old that's guaranteed...

...right on the back of the bottle.
Canadian law requires distillers to place a stamp on their whisky bottles showing the year the whisky was distilled.
With Schenley OFC, we go a lot further. We certify that our whisky has been aged in charred white oak casks, for a full 8 years.
We believe 8 years is the perfect aging time for whisky.
At 8 years, our whisky is not so young, that it's pale, harsh, immature.
Not so old that it's dark, strong, "woody."
But exactly in its prime for a smooth, mellow taste.
Schenley OFC
The 8-year-old that's guaranteed.
CANADIAN SCHENLEY DISTILLERIES LTD.

Provincial COURT

A 31-ytear-old Duncan area man who pulled a "drug ripoff" only to be caught by an insistent taxi driver was found guilty by Judge Blake Allan in Victoria Provincial Court Thursday of theft over $200.

Robert Earl Reynolds, of 1881 Maple Bay Road, was found guilty after a one-day trial and Allan ordered a presentence report for July 12.

Joseph Thwaite, a driver for Victoria Taxi, testified that he picked up Reynolds and 18-year-old Roy Werner at about 11:30 p.m. on March 31 and took them to Werner's residence at 2243 Arbutus.

From there, Thwaite drove the men to a house at Suffolk and Dalton in Esquimalt, where Reynolds appeared to enter a house.

After a lengthy wait, Thwaite told Werner to go in to look for Reynolds because the meter had run up to $15. When Werner didn't return promptly, Thwaite went into the house and found Werner, who said he couldn't find Reynolds.

When Thwaite asked if he had been ripped off for $20, Werner replied: "What are you worried about? I got ripped off for $240."

Thwaite said that he broadcast a description of Reynolds over the two-way radio at about 1:30 a.m. and also went to the Victoria city police station to lodge a complaint.

Later that morning, Thwaite continued, he entered Coffee Mac's restaurant at 617 Gorge Road East for breakfast and a fellow cab driver advised him that the person he was looking for was sitting in another section of the restaurant.

Thwaite checked and then called police, who arrested Reynolds.

Werner testified that he met Reynolds at the Halfway House beer parlor that day for the first time. Werner said he had been paid that day and went back to his residence with Reynolds in order to give him $240 "to buy pot to try to sell it." He said that it was his understanding that Reynolds went into the house at Suffolk and Dalton to get the marijuana.

In making his decision, Allan said he believed Werner's story, although the judge said he did not like the purpose for which Werner gave Reynolds the money.

Crown counsel Richard Law said Reynolds had $188.02 on him when arrested and made application for restitution to Werner, which Allan granted.

Law recited a criminal history for Reynolds which included convictions for possession of LSD and heroin, taking auto without owner's consent, two counts of breach of bail, false pretences, escaping lawful custody and having a blood-alcohol content over .08.

The last conviction came Dec. 21, 1976, and Reynolds was fined $400 and also placed on 18 months probation when he was sentenced Jan. 31 of this year.

□

A Canadian Forces cook was denied bail by Judge William Ostler after he was charged with impaired driving and having a blood-alcohol reading over .08 per cent earlier Thursday morning.

Kenneth Brian McKee, 21, of 477 Lampson, was charged with the drinking-driving offence.

□

A 23-year-old man will have to do 20 hours of community service work because he attacked a taxi driver over a $2.20 fare.

Brian Martin Aubry, of 3060 Donald, pleaded guilty to a common assault on Frank Chan and received a suspended sentence and four months' probation as well as the service work.

Court was told Aubry called a cab at about 12:30 a.m. May 11 from the Colony Motor Inn to his residence, where he wanted the fare charged to his mother's charge card. When Chan said the taxi firm did not honor the card, a dispute arose and Chan was struck with a fist and a foot, Mulligan told Ostler.

Ostler, in granting bail to a 17-year-old, ordered a 10:30 p.m. nightly curfew in addition to a $750 surety.

Mark Russell Green, of 1702 Duchess Place, was charged with breaking and entering.

The charge arose after Colwood RCMP apprehended a man at 3:30 a.m. Thursday inside the Mountain Hideaway Shell service station, 2892 Trans-Canada Highway.

Green was remanded until next Thursday for election of trial method and possible plea.

Gerald Brune, 38, of 271 Cadillac, currently serving 28 days' default time instead of paying $750 in fines for impaired driving and refusing a breath test demand, had another 14 days tacked on by Ostler after changing a plea to guilty on his third charge of impaired driving.

Court was told that on April 25, Brune pulled out abruptly from the shoulder of Sooke Road, almost colliding with an RCMP car.

Brune's first conviction for impaired driving was Oct. 27, 1971, in Victoria, when he received a 21-day sentence. He was fined $750 or, in default, 28 days, on Dec. 31, 1976, for impaired driving and refusing a breath test demand.

Marine calendar

NAVY
Endeavour — at sea, returning on or before June 30.

MARINE SCIENCES
Parizeau—Pemberton Bay.
Pandora II—Vancouver.
Vector, Richardson—in Pat Bay.

COAST GUARD
Camsell — refit at Yarrows.
Douglas, Quadra — in port.
Rider — Bella Bella patrol area.
Racer — Chatham patrol area.
Ready — Victoria patrol area.
Vancouver — on Station Papa.

MERCHANT MARINE
Altuna — Esquimalt drydock.
Maribor — Victoria.
Golden Prince — Ladysmith anchorage.
Robert Stove — Gold River.
Shinwa Maru — Tasu.

GOVERNMENT STREET
Near Inner Harbour
TWO STOREY
TUDOR STYLE BUILDING
Second floor being renovated for late summer occupancy. Area available 3500 square feet or less.
FOR DETAILS: VICTORIA PRESS, BOX 440
6-23

MODERN OFFICE SPACE
FOR LEASE
1000 FEET AND UP
MONTREAL TRUST BUILDING
1061 Fort Street
Available Nov. 1, 1977
"Main Floor Space available early next year"
Excellent Parking — 2 Elevators
Attractive Rent. Call for Details:
R. SALTER 386-9613
MONTREAL TRUST
6-22

SEE THIS — IT'S DIFFERENT

Lovely 3-bedroom custom built home with a sweeping view of Cordova Bay. Almost ¾-acre adjacent to natural wooded park, spring fed pond, and oh! The extras — like the sunken living room with unique and lovely fireplace, a nice beach for swimming and much more. Asking $135,000. To view please call:
Century 21 REAL ESTATE
J. D. BOSDET LTD.
727 JOHNSON 386-3121
JEAN LAMBERT
656-3426 388-4455
ED KRAFT
656-3669 388-4455
6-23

OPEN HOUSE
New Duplex — 604-606 Mary Street
Fri.-Sat. June 24, 25
1:30-4:30 P.M.
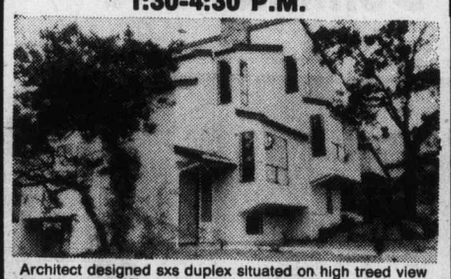
Architect designed sxs duplex situated on high treed view lot close to city. Each side offers living room with f.p., dining area, kitchen with fridge & stove incl. 2 bedrooms, 1½ bathrooms, utility off kitchen, finished basement area. Carport & sundeck. Asking price $122,000 — but offers invited.
S. Fioritti Constr. Ltd. 658-5356

KNOWLES REALTY LTD.
ANNOUNCES
PRICES HAVE BEEN CUT
ONLY 7 LEFT
THE HILLSHIRE CONDOMINIUM
1525 HILLSIDE AVE.
1 BEDROOM OPEN KITCHEN. WAS NOW $29,900 $26,400
2 BEDROOM WAS NOW $39,500 $36,000
OPEN TO VIEW
MON. to FRI. 10:00-5:00
SAT. and SUN. 1:00-4:00
CALL TODAY 384-8101
6-18

CONDOMINIUMS
FOR EASY LIVING
OPEN DAILY
2:00 to 4:00
(Except Sunday)
Also
TUES.-THURS.
6:00-8:00
THE SAM McCLURE
1019 McCLURE
Fireplaces in spacious living rooms. 2 bedrooms, 1½ baths, 5 appliance kitchens, large balconies. All corner suites with laundries. Close to town centre and parks.
$43,700-$49,600
HOWIE BLAKE
RES: 383-4372
5-YEAR WARRANTY
TRADES ACCEPTED
JACK MEARS OAK BAY REALTY LTD.
2194 Oak Bay Ave. 6-20 598-3321

MAUI
"Home Away from Home"
Units available through the Fall
(Discounts for Tenancies of 1-month or more)
PUAMANA
ROYAL KAHANA
PAPAKEA
KANAI A NALU
Full details from Mr. Anderson
Office 383-4147 5-31 Home 477-4958

"THE BUY OF THE WEEK"
A TOWNHOUSE
OPEN HOUSE
SATURDAY 2:00-4:00
Come and see No. 102—1611 Belmont Avenue. Just 1½ years young. Set in a real nice area by Stadacona Park and cared for by a professional gardener. Just seven of these units and the owners take pride in them. 1½ baths, 2 bedrooms with large double cupboards. Living room with a raised hearth fireplace and dining area. Bright cabinet kitchen with stove and fridge and plumbed for a dishwasher. Basement with rec room or 3rd bedroom. Work area and plumbed for washer and dryer. Undercover parking. Reduced to $49,900 with quick possession. Owner may consider a rentable house in good condition in trade or may carry a 2nd mortgage. An outstanding buy.
Call FRANK CARR, 385-9765
CHARMAN PACIFIC REALTY LTD.
Courtesy to other agents
6-24

ARBOR GLEN
CONDOMINIUM HOMES
605 COOK STREET
the development that is "JUST RIGHT"
"JUST RIGHT" because it's in the perfect location . . .
In Fairfield, on the bus line and within walking distance of shopping, downtown and Beacon Hill Park.
"JUST 5% DOWN"
For those who qualify for the Assisted Home Ownership Program.
"JUST $36,000 to $40,000"
For your choice from attractive 2-bedroom units or 2-bedroom plus den suites.
OPEN MON.- SAT.
1 to 4 P.M.
For further information
JUST CALL 388-6454
REALSPAN PROPERTIES LTD.
6-1

STATELY TUDOR
filled with old world charm
IF YOU HAVE A LARGE FAMILY AND ENJOY ENTERTAINING, THIS IS A PROPERTY YOU MUST SEE!
988 NEWPORT AVE.
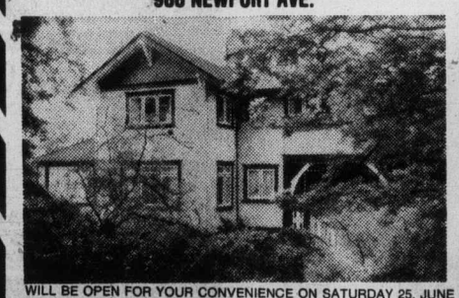
WILL BE OPEN FOR YOUR CONVENIENCE ON SATURDAY 25, JUNE 1:30-4:30 P.M. OVER 4000 SQ. FT. OF ELEGANT LIVING SPACE INCLUDES 5 BEDROOMS, AMPLE BATHROOMS, 5 FIREPLACES, 28 FT. LIVING ROOM. 16x16 DINING ROOM AND A BALLROOM SIZE RECREATION ROOM. HEATED CONSERVATORY AND PALM ROOM, COSY DEN AND A HUGE MODERN KITCHEN. THIS IMPOSING RESIDENCE IS IN OVER ½ ACRE OF LAWNS AND GARDENS. WELL PRICED AT $148,000 (ML 25815). IF THIS IS YOUR PRICE RANGE COME AND SEE IT AND THE VALUE OFFERED IN THIS UNIQUE PROPERTY. FOR PRIOR SHOWING JUST CALL
384-8124 MR. GREENE 385-0795
Pemberton, Holmes Ltd.
1000 GOVERNMENT STREET, VICTORIA, B.C.
6-23

OPEN HOUSE
Friday 6-8 p.m.
4367 CEDAR HILL RD.
New 3-bedroom home with two full bathrooms, sunken living room, rock fireplace, just opposite Park. Asking $78,500. MLS. Call
GRETA
386-6762 592-6372
LANDMARK PROPERTIES LTD.
6-24

QUEENSWOOD, CADBORO BAY
OPEN HOUSE THURS. and FRI. 1:30-4:30
2562 ANNABERN PLACE

Sparkling new Architect designed home, scenically sited in a park like setting of trees and seclusion on a ½ acre sewered lot on a beautiful cul-de-sac. Featuring over 3100 sq. ft. of superior construction by Phil Ellis. The keyword is spaciousness. 4 bedrooms, 3 bathrooms, 3 fireplaces, family room, finished playroom plus full basement. Close to schools, shops, beach and town. Must be seen at $149,000. (MLS 2503-3)
VERA FRIEDRICH
592-2407 or 598-2610
White & Gower
OAK BAY PROPERTIES LTD.
2227 Oak Bay Ave.
6-22

The Best Value in Victoria
four acres of hilltop land offering fantastic views

- Underground Parking
- Guest rooms
- Hobby room
- Hot pool and sauna
- Ensuite Washer and Dryer Facilities
- All two-bedroom units
- Close to major recreation facilities
- Library, shopping and bus service, adjacent to site
- Spacious suites, large balconies
- Circulating fireplaces
- Quality construction
- Thermopane windows

Priced from $49,900
OPEN HOUSE DAILY
MONDAY to FRIDAY 1:30-8 p.m.
SATURDAY and SUNDAY 1:00-5 p.m.
LANDMARK PROPERTIES LTD.
Oakdale Estate
3960 Cedar Hill Road
At McKenzie
386-6762

OPEN HOUSE
FRIDAY 1 to 5 p.m.
SATURDAY 1 to 5 p.m.
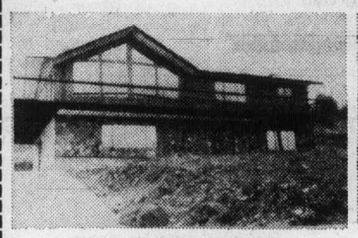
3448 ALOHA AVENUE
New quality-built home, full basement. Fabulous Harbour view. All electric with twin windows. Large sundeck. Lot size 90x105. MLS 23115.
Price $94,900
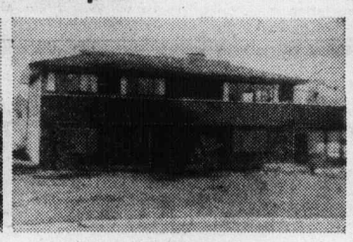
260 SHIPSVIEW PLACE
Delightful family home, 3 years old, large landscaped lot. 3 bedrooms on main, plus developed basement. Twin windows. Ocean view.
Price $82,000
LES ADAIR-WILLIAMS 383-9950 477-1841 ERNIE CHARLES 592-0046
BB BLOCK BROS. REALTY LTD. BB
6-23

REALSPAN PROPERTIES LTD.
6-23
Proudly presents the following well-located quality homes for your inspection:
FRI. & SAT. 1:30 to 4 p.m.
RICHMOND LANSDOWNE AREA
2900 QUEENSTON St.

$68,500.00
- Immaculate and large
- 5 bedrooms & family room
- Excellent neighborhood
- Close to all amenities
- Must be seen to be appreciated

JOHN F. COLWELL
388-6454 592-9828

SAANICH EAST
3811 BLENKINSOP RD.
- Price reduced to $74,500.
- 2140 sq. ft. completed finished.
- 4 spacious bdrms. & family room.
- 3 baths — 2 fireplaces.
- Delightfully landscaped & fully fenced
- Area of attractive homes.
- Don't Delay, It's Priced to Sell!

DOUG MENZIES
388-6454 479-6256
SWARTZ BAY COUNTRY ESTATE
2034 SALEM TERRACE

$112,900.00
This 2,400 sq. ft., 4-bdrm. home is a "must see." Set on .63 acres overlooking Swartz Bay, the grounds are parklike and ideal for families. 5 yrs. old and spotlessly maintained, the home is tastefully and generously appointed. Living rm. is highlighted by formal white brick fireplace and light oak floors. Large formal dining rm. adds to the luxury while the family room with old brick fireplace and balcony overlooking the rear grounds is one of the most charming rooms imaginable. Vendor has transferred and this home must be sold.
CLARE M. STEVENS
388-6454 658-5072

GORGE
3016 EARL GRAY
$55,800.00
Definitely one of the best buys in the Gorge Area. Two good size bedrooms, living room with fireplace and French doors leading to the dining room, large bathroom with separate shower. Wide stairway off the back entrance area leads to a cool, carpeted basement with laundry area, another bedroom or family room, storage area, garage and work bench. If you desire a special appointment, just call:
LAURIE COMO
388-6454 479-1179

Razor gangs beat up 'punk' rockers

LONDON (AP) — Gangs armed with razors, knives and clubs are attacking members of British "punk rock" bands.

"We just don't like their attitude," one 18-year-old in West London told a reporter.

Five casualties have been reported so far: Johnny Rotten, 20-year-old lead singer of the Sex Pistols and the king of punk rock; Paul Cook, the Pistols' 20-year-old drummer: Eddie Maelov, a singer with Gloria Mundi; recording studio manager Bill Price, and record producer Chris Thomas.

Rotten, whose real name is John Lydon, told police a gang of youths attacked him with razors in a tavern parking lot in North London Saturday. He had to have a dozen stitches on his face, and one of his arms was cut.

Price and Thomas were with Rotten and were also slashed.

The sex Pistols' current hit, God Save the Queen, was ninth on the pop record charts last week and describes Queen Elizabeth as a moron.

"That could be part of the problem," said a spokesman for Virgin Records, which issued the disc.

Cook was knifed and clubbed with an iron bar Monday by five men outside a subway station in West London. He needed a dozen stitches to his face. Maelov was attacked in the Petticoat Lane street market, a favorite spot in the East End for bargain-hunting tourists.

Scotland Yard said it is investigating the attacks.

Maelov said his attackers were "teddy boys," the young toughs who affect Edwardian styles and war on unkempt contemporaries.

Punk rockers go in for brightly died hair, ragged clothes, safety pins through their cheeks and noses and German Iron Crosses and swastikas. Their lyrics are angry and obscene, their music loud and their performances unskilled. Punk rock devotees regard such veteran rock groups as the Rolling Stones as aging hacks.

'No guarantees' for Anglo-Quebec

MONTREAL (CP) — New school enrolment regulations published by the Quebec government do not guarantee that all children currently attending the province's English schools can continue to do so, says the leader of an English-speaking teachers' union.

Robert Dobie, secretary-general of the Provincial Association of Catholic Teachers (PACT), said this week the regulations recently circulated to school boards go beyond the provisions of Bill 1, the proposed French Language Charter now under legislature study.

The regulations, laid down by the cabinet in an order-in-council earlier this month, indicate that the government may be planning to "repatriate" certain students from English schools to the French school system, Dobie said in an interview.

Bill 1 limits future enrolment in English schools, but says all children already enrolled in the English system may remain there.

"We always assumed that youngsters in English schools would be allowed to stay," Sobie said. "But if you see the directives, they indicate that if a youngster is in English school now, this too is provisional."

He said the regulations indicated the government might be heeding nationalist groups which want French-speaking and immigrant children forced back into the French system.

The bare facts about Klaus F.

BERLIN (UPI) — A drunken man climbed up on the Berlin Wall Sunday and it was reported in both the Communist East and West Berlin press. Reports from the different newspaper follow.

The Neues Deutschland, official Communist party newspaper in East Berlin, reported:

"On June 19, 1977 a male person from West Berlin violated the state border at Brandenburg Gate in the capital of the German Democratic Republic with provocative intent.

"The provocateur ignored the summons of the border security forces to leave immediately the sovereign territory of the German Democratic Republic and return to West Berlin.

"He insulted the border sentries.

"Only the sober and responsible attitude of the members of the border troops of the German Democratic Republic made possible the suppression of the provocation without further consequences."

The West Berlin evening newspaper Der Abend reported:

"'Twenty-seven-year-old Klaus F. from the district of Wedding really had a load on yesterday."

"As drunk as a lord he climbed on top the board Wall at Brandenburg Gate and urinated in the direction of East Berlin.

"Then he took down his pants and pointed his bare rear end at the border guards of the German Democratic Republic.

"They did not neglect taking photographs of this 'border incident.'"

"Tired by his performance Klaus F. lay down on the Wall and began to sleep off his drunkeness. An officer of the (East) German Democratic Republic objected to this. He shouted to a West Berlin policeman to remove the drunk. This was done."

PS — A police spokesman said the man was taken to a police station, put in a cell to sober up, and released without charges.

DAVEY PROBE? 'NO'

OTTAWA (CP) — Two federal cabinet ministers denied Thursday that Senator Keith Davey is being investigated by the RCMP for possibly using his influence in government to make money.

"No," Justice Minister Ron Basford told the Commons in reply to questions by Tom Cossitt (PC-Leeds).

"No," repeateed Solicitor-General Francis Fox.

Cossitt and a fellow Progressive Conservative, Ray Hnatyshyn (Saskatoon-Biggar), raised the matter in connection with Davey interests in Bluewater Raceway Associates Ltd. and Hydroculture Luwassa, a privately owned Canadian company which grows plants without soil.

Indians get aid in ports inquiry

VANCOUVER (CP) — The Nishga Tribal Council and the Union of B.C. Indian chiefs will receive $60,000 to finance their participation in the West Coast oil ports inquiry.

Big Ben stalls and June 22 vanishes

LONDON (UPI) — The ancient British House of Commons, sometimes known as the "Mother of Parliaments" abolished Wednesday, June 22, 1977. And on top of that, Big Ben had a breakdown.

Big Ben's accident was mechanical. The Commons clock whose chimes toll the hours for parliamentarians stopped for five hours due to a fault which engineers finally fixed.

The abolition of Wednesday, however, still stood.

It was due to a near-record marathon debate of 31 hours and three minutes over the Labor government's plans to impose sharper control of business price rises.

The debate started Tuesday and because it continued throughout the night and beyond the scheduled starting time of Wednesday's parliament session, parliamentary rules applied.

"We will go straight from June 21 to June 23," Speaker George Thomas told members. This meant that Wednesday, June 22, 1977, will never exist in the annals of the Parliament, whose records go back 1,000 years.

The session was the longest in more than a quarter century. But it was 44 minutes short of the post-Second World War record of 31 hours 47 minutes in June, 1951.

The longest parliamentary session in the record books was 41½ hours over the Coercion Bill in January 1881.

TOYOTA
we've got one for you

Corolla
2-DOOR SEDAN
from $3,338.00* or less
M.P.G. 51 Hi-way 34** City

Choose from Sedans, Hardtops, Station-wagons and sporty Lift-backs. They're economical, roomy, stylish and fun!

The Canadian
2-DOOR SEDAN
from $3,148.00* or less
M.P.G. 51 Hi-way 34** City

CANADA'S LOWEST PRICED POPULAR CAR****
A car equipped and built for Canadian driving conditions.

COROLLA LIFTBACK 1600

Corolla 4-Door Sedan Custom

Corolla 2-Door Sedan Custom

COROLLA 5-DOOR WAGON

Corona 5-Door Wagon

Celica
2-DOOR HARDTOP
from $5,183.00* or less
M.P.G. 42 Hi-way 25** City

Celica GT

The performance cars that get you there in style.

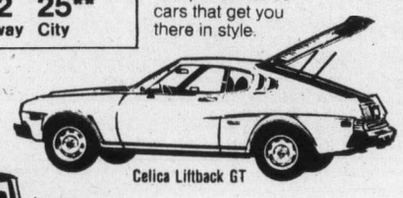
Celica Liftback GT

Corona
4-DOOR SEDAN
from $4,928.00* or less
M.P.G. 42 Hi-way 25** City

CORONA SEDAN

Understated luxury in a solid, safe family car. Standard features include 5-speed manual or 3-speed automatic transmissions.

Mark II 4-Door Sedan

Mark II 4-Door Wagon

Mark II
Toyota's top-of-the-line luxury import model. Tastefully styled and fully equipped. Powered by a smooth 2600 c.c. 6 cylinder motor.
4-DOOR SEDAN
from $6,338.00* or less

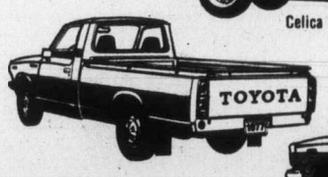

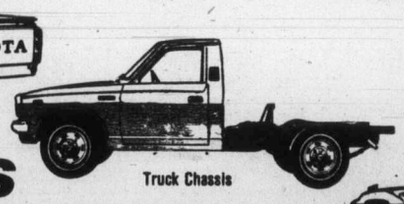
Truck Chassis

Pickups
½ TON SHORT WHEELBASE
from $4,078.00* or less
M.P.G. 41 Hi-way 29** City

Durable, reliable and excellent value. Choose from regular or long bed models. Big 2200 c.c. engine, power front disc brakes.

Land Cruiser Pickup

Land Cruiser Hardtop

TOYOTA

Land Cruiser Wagon

Landcruiser
Four-wheel drive to go where you've never been before. Rugged steel body, powerful 4.2 litre, 125 h.p., 6 cylinder engine.
2-DOOR HARDTOP
from $6,718.00* or less

* Based on manufacturer's suggested list price, not including freight, taxes, licence and dealer preparation charges.
** Mileage figures are estimates based on TRANSPORT CANADA approved test methods. Actual mileage you get will vary according to the kind of driving you do, your driving habits, and equipment installed on your car.
*** Source: Motor Vehicle Manufacturing Association U.S.A. & Canada; JMVA Japan; VDA Germany.
**** Based on a comparison of manufacturer's suggested retail prices of the 10 best selling small cars which may or may not include taxes, licence, freight, dealer prep or optional equipment.

Toyota—the world's #1 selling small car ***

Barrett calls for heroin legalization experiment

Provincial NDP Leader David Barrett said Thursday that the use of heroin should no longer be a criminal offence in Canada.

In an emotional speech in the Legislature during debate of Attorney-Genral Garde Gardom's estimates, Barrett said drug addiction was a sickness deserving attention similar to other illnesses.

"But," he said, "we have a Narcotic Addictions Act in Canada which says: 'unlike any other illness if you are sick under this particular medical problem, we're going to whop you boy, you're going to be a criminal.' "

Barrett said drug addicts were "nuts". He said he could give the Legislature all sorts of high-blown phrases to excuse the behavior of addicts but the fact is "he's nuts because he takes drugs.

"Now what do we do with nuts who take dope? Why we push them in court, we push them in jail, and we have cops chasing them around playing the cops and robbers games.

"The little bit of research that has been done with drug addicts indicates that part of the reason for the continuation of the use of drugs is the psychological romanticism received in recognition by that drug addict playing the role of the chasee as the cop plays the the chaser."

Barrett said the entire drug culture had been surrounded by romanticism that "in terms of language, in terms of signs, in terms of cultural development, gives recognition to an emotionally deprived person who has wandered into the field of the use of drugs and gives them a recognition that gives comfort and succos to that person's inadequate personality structure."

The leader of the Opposition said it was time to end the charade and "remove the romance of the cops and robbers, remove the romance of all the necessity of the paraphernalia, the close hotel-rooms, the intrigue, the criminal aspects around it" (the drug cult).

He said the only way to end the mystique surrounding drugs like heroin was to "begin to experiment with maintenance programs of heroin." Barrett said he felt the attorney-general would be mistaken if he said that such a program would bring drug addicts flocking to Vancouver.

"They've got drug addicts in New York, they've got them in Saskatoon they've got them in Halifax . . . they've got them in Vancouver and, shame, they've got them in Victoria.

"It's a medical problem. Let us sit down and come up with some medical answers and remove it from the Criminal Code." Barrett said once it was acknowledged that drug addicts couldn't be cured, society should begin "maturely, rationally, on a regional basis in North America to develop a registration and maintenance of heroin."

Barrett said he fully expected methadone proponents to say methadone support clinics were better than heroin maintenance. But he said his experience as a social worker and probation officer had convinced him this was not so. He said he had seen gallon and half-gallon jugs of methadone saved up by users for trade and profit.

Gardom asked Barrett if he was advancing a personal or NDP party point of view.

". . . My personal position," Barrett answered "My party is still grappling with this . . . I say let us experiment as the British have done . . ."

"It wasn't worth a bean," Gardom said.

"It wasn't worth a bean?" Barrett replied. "My dear friend, it has the highest record known of cure, and to

Gardom said he regarded Barrett's plea as an excuse rather than a serious call for solution.

Car thief gets break in court

Victoria County Court Judge T. J. C. Stewart said Thursday he may have been wrong in granting Daniel Charles O'Sullivan another chance, but he hoped not.

He noted the 23-year-old man, of 1345 Pandora, had been jailed for various offences since he was 15, so he felt it was worth suspending sentence and placing him on strict probation for three years for auto theft, breaking, entering and theft in April.

Defence counsel Malcolm Macaulay said it was unusual to request freedom in the circumstances, but suggested firm conditibns might be imposed, including putting O'Sullivan in the custody of a halfway house.

Peter Birkett, for the crown, said release, even with firm conditions, was an unjustifiable risk to the public.

Generally, the judge said, it would be an unjustifiable risk to release the man, and if there had been any threat of violence he would not do so.

But because previous jail terms had not had a beneficial effect, he considered it a borderline case, and granting probation now would be the first occasion in O'Sullivan's adult life.

He said O'Sullivan must be of good behavior; live at the halfway house operated by Lifeline and abide by its rules; report as often as required to a probation officer and obey his reasonable instructions; seek employment and psychological guidance as suggested in a pre-sentence psychiatric report.

"You've been given a chance. This court may be wrong in giving it to you. I hope not," Stewart said.

Land deal by city 'a loser'

The city of Victoria may have paid $550,000 for downtown land for redevelopment which may remain vacant for some time, according to Ald. Ron McKenzie.

McKenzie, along with Larry Ryan, were the only two aldermen on council Thursday who voted against buying the property at Humboldt and Douglas from Canadian Pacific Hotels Ltd. Both aldermen expressed dislike of the covenants placed on the sale by CP.

Under the terms of sale, no hotel can be placed on the site for 15 years or as long as CP owns the Empress, whichever is sooner. The company also holds first refusal on the operation of any restaurant on the site.

McKenzie said the most commercially viable development for the site would be a large hotel.

According to McKenzie, the sale covenant restricts the options for the property and consequently affects its market value.

It's going to be very interesting to see what proposals we get," McKenzie said.

"It's quite likely we'll end up with it for 10 to 15 years without any income from the property," he said.

In an interview after the council meeting, Mayor Michael Young said the city could afford "to wait and see" on the property, the purchase of which consolidated the entire block between the city and the province, with the exception of the Church of Our Lord facing Blanshard.

"I really have an objective to see that block redeveloped," Young said.

Already proposals were under consideration, according to Young, who refused to elaborate.

Young said it was quite likely that acquisition of the corner property abutting "the albatross" of the Crystal Gardens could give the city some leverage in having the Crystal Gardens restored by other interests.

Young said the city was not in a position to redevelop the Crystal Gardens itself. The last estimate for its redevelopment was $2.7 million.

EATON'S

Shop and Save Tonight 'til 9:00 p.m.

Sale priced Meco Swinger II pedestal base barbeque

79.99

Some of the outstanding features include; heavy gauge steel construction, 18¾"x18¾" square cooking grid and one piece tilt away hood. Adjustable vent, pedestal base. Easily assembled.

Get a 24" travel model brazier

For holidays or picnics. Deep drawn bowl, folding tripod legs and a plated grill with handles. Has tubular grill adjustment.

12.99

Specially priced propane barbeque

The utmost in creative cooking equipment and portability. Light the grill and begin cooking in 5 to 10 min. Many fine features.

149.00

Buddy Master Chef smoker wagon

Flip-top hood with two vent control. Full glass window with adjustable fire pan. Comes with chrome plated spit and tines, with motor.

49.99

Barbeque shop, Dept. 253, lower main floor, Home Furnishings Building

8-pce. garden ensemble at low clearance sale prices

129.95

Includes; 6½' umbrella in top quality vinyl. 32" sturdy table with aluminum frame, vinyl table cover with 4 chairs and terrace anchor plate.

Web lawn chair at special clearance price. Features high impact moulded armrests with a sturdy polished frame.	9.95
Matching web rocker	15.95
Matching web loveseat	18.95
Tube and web style chair. Long lasting co-polymer tube and super web strap. Resistant to chlorine, salt spray and sun. Moulded arms.	14.95
Matching tube and chaise lounge	33.95
Matching tube and web rocker	24.95
Poly regular back lawn chair. Durable weather tested co-polymer web, matching armrest on polished aluminum frame. Crowned back rest.	16.95
Poly high back chaise lounge	29.95
Poly high back lawn chair	16.95
Poly high back rocker	24.95
Poly deluxe loveseat	24.95
Folding sunbed	24.95
19" cocktail table in bright baked enamel finish. Non-spill lip. Now	6.99
Camp stool. Folding aluminum stool with sturdy vinyl cover.	4.99

Summer Furniture, Dept. 253, lower main floor, Home Furnishings Building

BUYLINE 388-4373. Store Hours Daily 9:30 a.m. to 5:30 p.m. Thurs and Fri Shop 9:30 a.m. to 9:00 p.m.

Good Mornings
Bowman 6 till 10am
CFAX 1070

The Daily Colonist.
Section Two Friday, June 24, 1977 Page 11

JUNE 24
PETER POLLEN FORD

WHEN DR. MARK Henkelman gets biomedical unit operating, cancer patients will get burst of pion radiation from magnet-surrounded nozzle.

TRIUMF

It's the latest in accelerators and a hope in cancer care, 'bomb-proof' nuclear fuel

Story and Pictures
BY PAUL DE GROOT
Colonist Reporter

On the University of British Columbia stands a large building. Inside are huge concrete blocks weighing thousands of tons. They shield a gigantic set of sickle-shaped magnets arranged on either side of a vacuum chamber.

Each magnet (there are 12) weighs 670 tons.

One might expect the product of this facility to be massive. But the products of TRIUMF, a nuclear accelerator, are invisible, virtually weightless, and frequently survive for only a billionth of a second. Some exist only on paper — theoretically they are there, but have never been detected.

TRIUMF (Tri-University Meson Facility) is the world's newest, and in many ways most exciting, nuclear accelerator. It is the world's third meson facility, and produces a thousand times more mesons than any other unit.

MESONS, According to Dr. George Beer, one of 24 UVic scientists who work regularly at TRIUMF, are "nuclear glue," sub-atomic particles that hold the atomic nucleus together. Lighter than an electron, they come in a wide variety of forms and charges.

The raw material of TRIUMF is negatively charged hydrogen atoms, consisting of one positively-charged proton, and two, rather than the usual one, negatively-charged electrons. Produced in a special room high above the magnets, the charged atoms, called ions because of their unusual charge, are guided by a magnetic pathway into the heart of the accelerator.

Held by magnetic forces in vacuum chamber, about 55 feet in diameter and 18 inches high, the hydrogen ions begin to spiral around as the magnets, their magnetic fields pulsing with the rhythm of a radio frequency, alternately push and pull the ions along.

THE IONS GAIN speed moving outward by centrifugal force at the same time, until they are moving at a speed measured in miles per second. Finally they strike a thin piece of foil inserted in their path, which strips off the electrons.

With its charge suddenly altered from negative to positive, the hydrogen atom, now just a bare proton, veers sharply out of the magnetic field, and is guided down a magnetic "beam-line" to a target.

This same thing has been done with other accelerators, but TRIUMF has several advantages. It is the first accelerator designed to use the negatively-charged hydrogen ion, which enables it to extract the proton from the accelerator much more easily than before.

In addition, several different beams of protons, of different velocities (measured in millions of electron volts) can be extracted from the accelerator simultaneously.

TO THE LAYMAN, the world of nuclear physics, with its Greek letters and a confusing terminology which mixes electricity with physics, chemistry, engineering, and even philosophy on occasion, seems highly theoretical.

It is that, certainly. The eccentric collector bent over an exotic insect, or peering into a powerful microscope or a massive telescope, is at least looking at something he can see, while the nuclear physicist can only guess at the existence of particles that "exist" because of their effects on other particles, which may not be visible themselves.

But TRIUMF holds out the promise for significant advances in fields such as cancer treatment and production of "bomb-proof" fuel for nuclear reactors.

WHEN THE PROTON strikes a second target it produces, among other things, a negatively-charged "pi meson," or pion. This particle lasts only about ten-billionths of a second, but that is long enough to guide it out of the accelerator and toward a target.

When the pion decays, it bursts into a small "star" of radiation, and it is this characteristic that makes it so valuable for cancer treatment.

The usual radiation treatment for cancer consists of gamma rays produced by a radioactive form of cobalt. But gamma rays affect everything they hit, including healthy tissue, Dr. Mark Henkelman, a cancer researcher at TRIUMF, said.

This means that with the radiation focused on the tumor, the patient must be rotated to prevent the radiation from building up too intensely at any one point on the skin. The high doses of radiation necessary to kill deep tumors will also injure healthy tissue; doses safe for healthy tissue may not kill the tumor.

BECAUSE THEY are most destructive when they decay, the pions at the Batho Biomedical Facility at TRIUMF are focused at the tumor site, where they wreak their radioactive damage. Tissue between the tumor and the surface of the skin however, receives much less radiation, meaning that deep tumors can be treated at high radiation levels without healthy tissue being injured.

Another promising product at TRIUMF is isotopes—variants of elements with unusual properties because of their atomic configuration. Iodine 131, for instance is commonly used in X-ray analysis, and the treatment of thyroid gland disorders.

The drawback to iodine 131 is its high radioactivity. By focusing a beam of protons at a sample of iodine, TRIUMF can produce large quantities of a different type of iodine, iodine 123, which gives better results with one-hundredth the radioactivity.

THE SALE of isotopes like iodine 123 ($10 million was spent on iodine 131 in the United States last year) will benefit medical science and help TRIUMF pay its way.

One problem with nuclear reactors is that plutonium in the spent fuel rods can be used to produce nuclear bombs. By producing a special version of thorium in fuel rods, TRIUMF can prevent this—the bomb materials will be impossible to separate from the other waste, except in extremely sophisticated laboratories.

These are only some of the uses for TRIUMF. Scientists from around the world are now working with the accelerator, which operates 24 hours a day for most of the week. Much of their research is aimed at learning how the atom, the basic building block of the universe, functions.

AT THE MOMENT, TRIUMF is only working at one-tenth of its design power. The reason is the enormous radioactivity that the machine produces. To go to higher power, more concrete is needed to shield the accelerator Dr. Karl Erdman, TRIUMF director, said.

Concrete is one of the most costly components of the $36 million facility. Some $6 million has been spent on concrete so far. Erdman said that by next summer enough concrete blocks should be in place to permit use of the accelerator at full power.

Even when working at a fraction of its power, TRIUMF throws enough stray radiation through 15 feet of concrete to make the huge vault which contains the machine stricltly off limits to any person while it is operating.

Instead, a battery of computers control every operation in the machine. The main control room contains no fewer than five large computers, and altogether the facility contains 16 different computers.

THIS EMPHASIS on space-age electronics at TRIUMF, combined with research on the frontiers of knowledge, means that very few of the electronic devices used there can be taken "off the shelf."

Many of them are designed and built in TRIUMF's own laboratories. Others are produced outside TRIUMF, a practice which is responsible for the establishment of several new electronics firms in the Vancouver area.

Canadian products and manufacturers were used as much as possible on the construction of TRIUMF, Beer said. The facility itself is run by UBC, Simon Fraser, the University of Victoria (which put more than one-third of the university's own research funds into TRIUMF last year) and the University of Alberta.

The beneficiaries, however, are likely to be all people of the world, as TRIUMF opens the door of knowledge that much further.

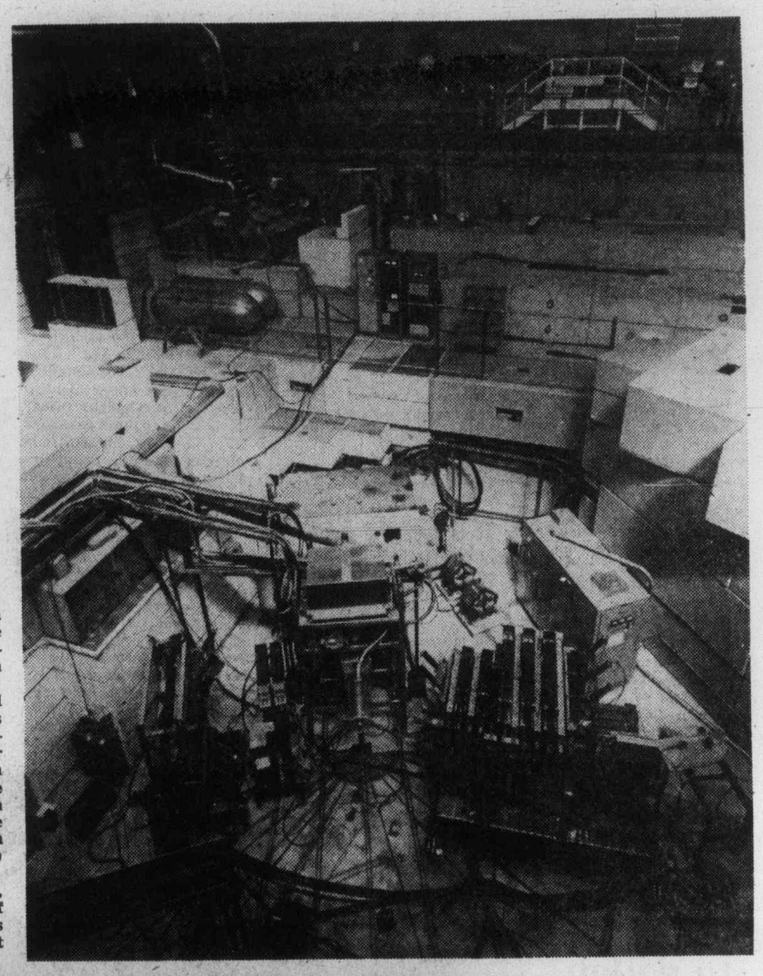

BUSINESS END of accelerator (buried under concrete blocks in background,) is crowded with targets; markings on floor line them up with beam of protons.

COMPUTER console in main control room handles the thousands of operations needed to tune the TRIUMF accelerator.

Gentle reminder

A gentle tremor was felt in Greater Victoria and the Lower Mainland Thursday afternoon.

According to Dr. William Milne of Victoria, director of the federal geophysics branch the quake was "rather small." It measured 3.5 on the magnitude scale, he said. It was centred east of Saturna Island.

Wallace wins fight for disabled

Scott Wallace (PC—Oak Bay) has won his skirmish with the highways ministry concerning access to the Batten-Fielding housing complex.

Wallace was assured Thursday by highways officials that all provisions necessary for the convenience of the handicapped would be made.

First, adequate provision will be made for wheelchair movement during construction.

The present sidewalk will be removed and another installed to suit the new roadway width. It will also have the necessary adjustments for wheelchair ramps.

For residents who travel by bus, a special loop will be installed so that the handicapped will have a bus stop on their side of the road whether going to town or returning from the city.

Curtis 'diluting' councils

Saanich Ald. Ian Cass wants Municipal Affairs Minister Hugh Curtis to take a second look at controversial legislation which would eliminate land-use contracts and replace them with a system of development permits.

Adjustments to amendments of Bill 42 (the Municipal Amendment Act) were introduced by Curtis in the Legislature Thursday.

The adjustments, Curtis said, were the results of suggestions advanced by municipal organizations.

Among the adjustments was one which "will allow municipal councils to initiate development permits in special development areas created by two-third votes of council after public hearings," he said.

Cass said the changes would represent a 180-degree swing away from the direction in which municipal government should be headed.

Cass said the changes represented "a dilution in the role of municipalities to deal adequately and effectively with problems such as land use and planning."

Rather than moving toward correcting obvious deficiencies, the minister was continuing to dilute the effectiveness of municipalities in planning their own destiny, he said.

Cass, chairman of Saanich council's finance committee, said the minister should take serious note of strong opposition already expressed by elected officials.

A meeting held recently between Curtis and the president of the Union of B.C. Municipalities to discuss concerns of aldermen failed to answer many pertinent questions, Cass said.

But he admitted that Saanich was probably remiss in not "bringing our individual concerns to the minister's attention."

Other Saanich aldermen have expressed concern that the development permit system would not give councils much protection.

Curtis, defending the new permit system, said last month that apprehension by municipal officials over phasing out next year of the land-use contracts was unwarranted.

Curtis, a former Saanich mayor, said councils would still have ample protection under the development permit concept.

Municipal planner Gil Laurenson said Saanich was not one of the municipalities guilty of abusing the land-use control provision of the act.

Good going, says Bawlf

Four municipal councils and two Victoria aldermen got a pat on the back Thursday from Recreation and Conservation Minister Sam Bawlf.

Bawlf said the municipal councils of Esquimalt, Oak Bay, Saanich and Victoria deserved praise for their support of a local economic development commission and that Ald. Frank Carson and Ald. Larry Ryan deserved special praise for their personal efforts to get the project off the ground.

Provincial Economic Development Minister Donald Phillips has promised to share half the cost of the commission once established.

Bawlf said the commission would provide "a vital step toward full recovery of the economy and employment in the capital city."

Broadmead: Homeowners fear car crush

Fears of greatly increased traffic and a resultant downgrading of Broadmead residential development were expressed Thursday during a Broadmead Ratepayers' Association discussion of a shopping centre proposal.

The 425,000-square-foot centre would be built by Broadmead Farms on a 33-acre site between Royal Oak Drive and Royal Oak Avenue and would be the largest development of its kind in Greater Victoria.

Broadmead Farms is assessing various studies and would likely be approaching Saanich council with a land-use contract early this fall, a company spokesman said.

Several residents claimed the proposed development would generate between 9,000 to 15,000 cars each day, with most of the traffic coming from Gordon Head.

They feared a downgrading of the Broadmead residential development because of heavy traffic along Royal Oak Drive.

Municipal planner Gil Laurenson told residents concerned about the economics of the proposal that "no matter what happens with the plan, there's going to be some kind of centre there."

He said the 713-acre residential-commercial development envisaged an ultimate population of 10,000. "The area is going to become very populous," he warned.

The association agreed to obtain additional information on the developer's plans before calling a meeting to outline a policy statement to be submitted to council.

Family flees fire

Two sleeping children were rescued unharmed late Thursday when fire engulfed their home at 3050 Jackson in Victoria.

Their father, Gilbert Summerell, suffered a badly burned hand fighting the fire while his wife dashed upstairs to rush the children out of the smoke-filled house.

The blaze started when oil on a stove in the cottage flared up and ignited nearby curtains.

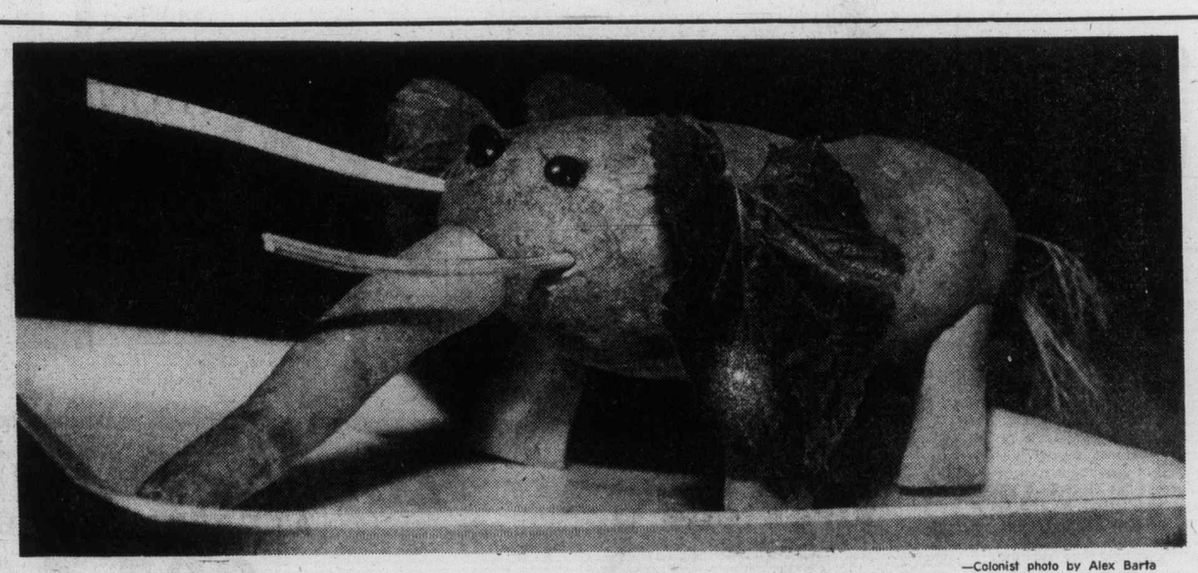

—Colonist photo by Alex Barta

Elefunk?

Green-thumb talents take different forms at the Victoria Horticultural Society's show opening today in First United Church hall, 932 Balmoral. In the vegetable department, junior entrant Suzanne Scott has submitted a potato-bodied, carrot-trunked "Elefunk." Show hours are 2 to 10 p.m. today and Saturday from 10 a.m. to 9 p.m.

NAMES in the NEWS

No undue pressure by Lang on article

OTTAWA — Commons Speaker **James Jerome** ruled Thursday that Transport Minister **Otto Lang** did not use undue pressure in preventing publication of an article about him in two Saskatchewan newspapers. In another decision, Jerome said that four MPs who feel defamed by a recent CBC television program on organized crime should take the issue to court if they think they were libelled.

□

DOUAI, France — A 36-year-old alcoholic who drowned a nine-year-old girl who resisted his rape attempt was beheaded at dawn Thursday in France's second guillotining in three years. **Jerome Carrein**, whose murder trial sparked widespread public debate on the issue of capital punishment, was the 23rd person executed in France in the past 21 years.

□

MOSCOW — The Soviet Union has accused Spanish Communist party leader **Santiago Carrillo** of trying to split the international Communist movement and of playing into the hands of "reactionary imperialist forces." A recent book by Carrillo charged the Soviet leadership with Stalanist tactics, failing to meet economic problems and stifling human rights.

□

NAIROBI — Ugandan President **Idi Amin** is resting after a long stint of hard work and reports of his death or disappearance are an attempt to hoodwink the world, according to Uganda Radio. The radio gave no indication of the Ugandan leader's whereabouts.

□

DUBLIN — Premier **Liam Cosgrave**, whose coalition government suffered a shattering defeat in last week's general election, has resigned as leader of the Fine Gael Party, the two-party coalition's major partner. Cosgrave told a party meeting he would remain in politics and in parliament, but as an ordinary member.

□

GLENWOOD SPRINGS, Colo. — Private files wanted by the parents of slain skier **Vladimir (Spider) Sabich** in their $1.3 million suit against his slayer, **Claudine Longet**, have been stolen from the district attorney who prosecuted her, according to investigators. The theft was disclosed in a federal court hearing at which Sabich's parents, Mr. and Mrs. **Vladimir Sabich Sr.**, requested that the files be ruled as admissible evidence in their civil suit against Miss Longet.

□

NEW YORK — Three Croatians who took over Yugoslavia's UN mission June 14 have been indicted for attempted murder and related offences. A Yugoslav chauffeur was shot and wounded in the incident. **Vladimir Dizdar**, 23, of Chicago, **Jozo Brekalow**, 30 of St. Louis, Missouri, and **Marijan Buconijic**, 28, of New Windsor, New York, face sentences of 8 1-3 years to 25 years.

□

ABILENE, Kan. — **David Eisenhower** says the key to understanding **Richard Nixon** was to investigate the restrictions placed on his father-in-law as vice president under **Dwight Eisenhower**. Eisenhower, husband of Julie Nixon, the former U.S. president's daughter, said Nixon was one of the fastest rising leaders in the nation when he was elected to the traditionally confining position of vice-president. "Take all that energy and ability and bottle it up as vice president and right away you've laid seeds for tragedy and over-reaching," Eisenhower said. "This, I suppose, accounts for the tremendous energy he brought to his 1968 comeback. It added to the creativity and the mistake of his presidency.

□

KNOXVILLE, Tenn. — Actress **Mary Martin** will star with **Anthony Quayle** in Old World, a joint production of the Kennedy Centre for the Performing Arts and the University of Tennessee. She gave her first public performance in 10 years last month in New York.

Carrillo
. . . blasted by Moscow

RCMP queried—Fox

OTTAWA (CP) — RCMP last year sent a superintendent to ask Chief Supt. Donald Cobb about his role in an illegal raid by three police forces in 1972, Solicitor-General Francis Fox said Thursday.

Fox said in the Commons that Cobb, who later pleaded guilty to ordering a raid on a left-wing Montreal news agency without warrant "was asked for all the information he had in his possession concerning the raid."

In reply to questions from NDP Leader Ed Broadbent, Fox said the superintendent was delegated by RCMP Commissioner Maurice Nadon "to conduct an investigation."

Broadbent then referred to a report in the Vancouver Sun which quoted Cobb as saying in an interview: "It was the press that indicated that an investigation was being made. In actual fact what I received was a request to report to the best of my knowledge what occurred."

Broadbent said the person who authorized the raid was asked to prepare a report on the raid. "The person who authorized the raid has denied that there was an investigation."

He asked Fox to clarify the matter.

Fox said it was a question of terminology.

The important point was that the RCMP co-operated with Quebec in an investigation that led to charges against three police officers including Cobb. They were given an unconditional discharge after pleading guilty.

Broadbent said it had become clear that former RCMP commissioner W.L. Higgitt withheld information about the raid from former solicitor-general Jean-Pierre Goyer in 1972.

Answering questions from Broadbent, Fox said a public inquiry into the relationship between the solicitor-general's department and the RCMP was within federal jurisdiction. But cover-ups or criminal activity were matters for the appropriate provincial attorney-general.

Earlier, Joe Clark, Progressive Conservative leader, was refused unanimous consent to move a motion calling upon Prime Minister Trudeau to reaffirm that cabinet ministers are responsible for their subordinates.

Ray Hnatyshyn (PC—Saskatoon-Biggar) also was refused consent for a motion calling for a federal judicial inquiry.

Clark asked Fox three times whether the Montreal raid had been prompted by suspicion that an aircraft would be hijacked in 1972 to mark the second anniversary of the 1970 October crisis.

Each time Fox replied that neither Goyer nor senior RCMP officials were aware an illegal raid would take place, adding that the police involved in the raid were members of the combined anti-terrorist squad, a triforce group set up to catch subversives.

PQ win awakened Canadians—PM

OTTAWA (UPI) — Prime Minister Trudeau said Thursday that the election of a separatist government in Quebec last November showed French Canadians that with one rash move they could destroy Canada.

"In my view, Nov. 15 served a very salutary purpose by awakening Canadians throughout the country to the facts of their situation," Trudeau said in his annual St. Jean Baptiste Day message.

He said all Canadians should shed the psychological complexes "that conspire to undermine our national relationship."

Island Saw Co.
617 Chatham Street 385-5500
5-3

COME TO SALMON COUNTRY
MODERN RENTAL BOATS
Fibreglass 9.9 h.p. and 20 h.p. outboards
RESERVATIONS REQUIRED
PEDDER BAY MARINA
Metchosin—off Rocky Point Rd. 478-1771 6-27

Gardom to widen JP role

Changes to the Provincial Court Act introduced in the Legislature Thursday will restore some of the traditional powers of the justice of the peace.

Under the amendments introduced by Attorney-General Garde Gardom, JPs will be able to hear and determine minor cases in the courts. None of the cases will be punishable by jail sentences but will be in the minor traffic and bylaw offence category or less-serious offences against specific statutes.

Gardom said recruiting JPs to handle minor cases should help relieve the pressure on porovincial court judges and leave them free to handle more serious matters.

Included in the changes proposed is provision for a court referee program. The court referee will be a quasi-judicial officer appointed following recommendation of the judicial council which also appoints provincial court judges.

The referee will function under the civil jurisdiction side of the provincial court (small claims) with its present financial jurisdiction of up to $1,000 as well as cover maintenance matters under the Family Relations Act.

Basically a referee will arrive at a financial settlement where the parties to a lawsuit agree as to responsibility. While the referee can recommend settlement, his decision will require a consent court order.

Parties may also obtain a court referee to arbitrate financial matters and make final awards, again with a consent court order. If the parties concerned are not satisfied with the findings of the referee they can appeal to the provincial court system.

Referees already work in the family court system. In Victoria family court, 24 per cent of enforcement maintenance orders are dealt with by the court referee.

Give profits to people, B.C. urged

Alex Macdonald (NDP—Vancouver East) Thursday called on the provincial government to restructure its royalty rates on oil "so excess profit can be returned to the people."

Macdonald asked Energy Minister Jack Davis during question period in the Legislature whether the B.C. Energy Commission would study the question of hiking royalties.

Macdonald said that, in the wake of a federal government announcement earlier in the day that gasoline prices would increase by 14 cents a gallon and heating oil by 12.4 cents in the next two years, the B.C. government should take action to help the consumer.

Macdonald called the current situation a ripoff and claimed that oil companies were making millions of dollars in excess profits.

Davis said the energy commission would study the problem.

Firestone®

Get a set ...for holiday driving!

SALE

SAVE $17.00 on each tire
SAVE $68.00 on a set of four Polyester 500's

Firestone® 500
POLYESTER Premium 4 PLY TIRE

- Firestone's first bias ply tire, with premium tread depth for longer mileage
- Four full plies of smooth-riding polyester for high-strength impact resistance
- The computer-engineered 7-rib tread pattern gives excellent wet-road traction. And it runs smoother and quieter too

Installed at no extra charge!

SAVE $15.00
$33.95
G78/14 G78/15 Blackwall
Whitewalls $3.00 more

SIZE	SALE PRICE
E-78-14	29.95
F-78-14	29.95
G-78-14	33.95
G-78-15	33.95
H-78-14	36.95
H-78-15	36.95
J-78-15	43.95
L-78-15	43.95

Firestone ALSO HAS THESE OTHER GREAT TIRE OFFERS!

ORIGINAL EQUIPMENT
DELUXE CHAMPION SUP-R-BELT
$39.95
G78/14 G78/15 WHITEWALL
INSTALLED AT NO EXTRA CHARGE
BLACKWALLS $3.00 LESS

SIZE	PRICE
A78/13 B C78/14	$31.95
E F78/14 F78 15	$35.95
G78/14 G78/15	$39.95
H78/14 H78 15	$42.95
J78/15 L78/15	$49.95

Firestone DELUXE CHAMPION GLASS BELTED RADIAL
INSTALLED AT NO EXTRA CHARGE
BR78/13 WHITEWALL $38.00
SAVINGS ON ALL OTHER SIZES!

SIZE	PRICE
BR78/13	$38.00
DR78/14	43.00
ER78/14	46.00
FR78/14	48.00
GR78/14	53.00
HR78/14	56.00
GR78/15	53.00
HR78/15	56.00

ALL TIRES BACKED BY FIRESTONE'S PRORATED WARRANTY AT 5000 DEALERS AND STORES IN CANADA

Firestone® DLC RETREAD
SOLD OUT
$17
A78/13 B78/13 Blackwall
INSTALLED AT NO EXTRA CHARGE

SIZE	PRICE
E78/14 F78/14 E70/14 F70/14	$19.95
G78/14 G78/15 H78/14 H78/15	$21.95

WHITEWALLS $3.00 MORE

ELECTRONIC TUNE-UP ANALYSIS
Battery voltage, cranking volts, starter amps, ignition switch, coil polarity, dynamic point resistance, point dwell, engine idle speed, power balance, carburetor balance, ignition available, ignition required, ignition required under load, timing, charging volts, belts and hoses.
$4.77 MOST CARS

4 WHEEL DRUM BRAKE SERVICE
- Install new linings
- Repack front outer wheel bearings
- Inspect wheel cylinders
- Inspect master cylinder
- Inspect front grease seals
- Inspect brake hardware
- Inspect brake hoses
- Inspect brake drums

$42.95 MOST CARS
20,000 MILE Firestone® PRORATED WARRANTY

Firestone® Stores
USE OUR Firestone CREDIT PLAN OR
6-14

2882 DOUGLAS ST.
AT GARBALLY AT BURNSIDE
385-1404
ALSO IN NANAIMO AND COURTENAY

INTRODUCING EUROPE'S MOST SUCCESSFUL NEW CAR IN HISTORY.

Fiesta with Decor Option Group.

INTRODUCING FIESTA. IMPORTED FROM GERMANY BY FORD.

The triumph of the new Fiesta in Europe since its introduction in Sept. 1976 is that it has surpassed even the most popular cars from VW, Renault and Fiat. Ford Fiesta, based on a comparison of sales in the first six months, outsold every new car nameplate ever introduced in Europe. Behind that remarkable success is a high level of performing excellence. The Fiesta is now available for the first time in Canada.

A CAR FOR CANADA

Fiesta's built in Germany and designed to handle tough European conditions such as the snows of the Alps and the cold of Scandinavia. With this kind of heritage, Canadian driving conditions will be nothing new for Fiesta.

FRONT WHEEL DRIVE TRACTION

Fiesta has the power and control of front wheel drive for superb traction--a fact you will quickly appreciate in conditions of snow, ice or mud. This, in addition to MacPherson Strut front suspension and Michelin X radial tires, gives the Fiesta a solid feeling of controlled action in the city or on the highway.

QUICK AND MANEUVERABLE

Fiesta was designed to respond quickly on high speed Autobahns. In Ford tests, Fiesta's 1.6 litre engine took it from 0-50 MPH in 8.8 seconds. And its front disc brakes brought Fiesta confidently from 50-0 MPH in 3.3 seconds. Excellent control in tight corners and sudden traffic maneuvers is provided by Fiesta's precise rack and pinion steering and fully synchronized 4-speed gear box. One test drive will show you how responsive and maneuverable this car really is.

SIMPLE, EASY SERVICING

Fiesta was engineered to be *simple and easy* to service. Owners will appreciate its highly accessible transverse mounted engine and see-through containers that allow "sight check" of battery, radiator, brakes and windshield-washer fluid levels. Professional service is readily available at more than 500 Ford and Mercury dealers conveniently located from coast to coast in Canada. That's substantially more than Volkswagen, Renault, Fiat or Honda offer.

NOTABLE STANDARD EQUIPMENT

- Three door body style
- 4 cylinder, 1.6 litre, transverse mounted engine
- 4 speed, fully synchronized, manual overdrive transmission
- Front wheel drive
- Rack and Pinion steering
- MacPherson Strut front suspension
- Front disc brakes
- Michelin X radial tires
- Rear window defroster
- Front bucket seats
- Carpeting

FIESTA OPTION GROUPS

- Decor
- Sport
- Ghia

See your dealer for details.

55 MPG† HWY

40 MPG† CITY

$4086. OR LESS*

†Rating applies to the 1.6 litre engine and 4 speed overdrive transmission combination and is based on Transport Canada approved test methods. Your actual mileage will vary depending on driving conditions, driving habits, car's condition and optional equipment.

*Manufacturer's Suggested Retail Price, including dealer preparation and standard equipment and transportation and handling charges. Dealer may sell for less than Suggested Retail Price. Provincial taxes (where applicable), optional equipment and gasoline not included.

F.O.B. Victoria.

A SURPRISE INSIDE

With Fiesta there's a surprising amount of back seat room. Its unique 4-passenger design provides more

Fiesta with Ghia Option Group.

back seat leg room than any imported or domestic car of its kind (sub-compacts under 100 inch wheel base). Fiesta has excellent luggage space in front of its rear hatch door. The door opens conveniently from floor to roof. The back seat also folds down to create additional load space. There's a hidden storage compartment beneath the rear load floor, for cameras and other valuables.

CORROSION PROTECTION

Resistance to corrosion was designed into Fiesta. It has its own particular corrosion protection program, and uses many of the same anti-corrosion processes that are built into Ford's North American cars...like vinyl sealer, wax spray, and a protective layer of vinyl under the paint along the lower bodyside for resistance to stone chipping and road abrasion. Fiesta also has an electro-coat paint primer process similar to the system used on most of Ford's North American-built cars.

Fiesta is backed by a no-charge 36-month unlimited mileage warranty against rust perforation. Your dealer has full details.

TEST A FIESTA

Discover why Fiesta enjoyed Europe's most successful new car introduction in history. Test drive the 1978 Fiesta at Ford and Mercury dealers now.

FORD FIESTA

TEST DRIVE THE CONTROLLED ACTION CAR FROM GERMANY.

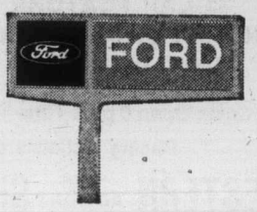

FIESTA

Manager for a day, Stanky goes home

Eddie Stanky

MOBILE, Ala. (AP) — Eddie Stanky returned into the grateful arms of his family Thursday after playing an unhappy manager-for-a-day role with Texas Rangers.

"I should have known better," he said.

The 59-year-old Stanky said he started having doubts on the way to Bloomington, Minn., where the Rangers were in an American League baseball series with Minnesota Twins, and after his first day was over he found himself "lonesome and homesick."

Despite a 10-8 victory in his debut Wednesday night, he said he didn't sleep much at all. He was ready to come home by morning.

A former major leaguer who has been baseball coach at the University of South Alabama for the last nine years, Stanky said he enjoyed his brief return to pro baseball and would have stayed "if I didn't have to go to my room alone each night."

Dr. Frederick Whiddon, president of South Alabama, asked Stanky if he was home for good.

"Damn right I am," said Stanky.

Stanky's attractive brunette wife, Dickie, and four of his children, all with beaming smiles, hugged him when he stepped off the airplane on his return from Minnesota. It wasn't difficult to see why he was homesick.

There were jokes, cheers and a few tears of joy. Stanky held his emotions in check.

He said his abrupt decision to quit had nothing to do with the Rangers ballplayers or management.

"The attitude of the ballplayers was great," he said, and there was a lot of "jumping up and down" after Wednesday night's victory.

Mrs. Stanky said that among other things her husband preferred to be near his elderly father, who lives with the Stankys in Mobile.

Stanky will return as baseball coach at South Alabama, where he has built one of college baseball's better teams, a four-time entrant in the NCAA playoffs.

At Minneapolis, third-base coach Connie Ryan was named interim manager by Eddie Robinson, excutive vice-president of the Rangers. Although there was no official announcement, it was expected that Ryan will take over for the remainder of the American League baseball season.

Robinson said no decision would be made on another manager until he discussed the matter with team owner Brad Corbett.

Ryan, 57, former major league second baseman for the old Boston Braves, Cincinnati Reds and Philadelphia Phillies, became the Rangers' third manager in three games, as Texas wound up a four-game series with Minnesota Twins on Thursday.

Frank Lucchesi was fired as Rangers' manager only 24 hours earlier. Stanky, 59, made his comeback as a major league manager as Texas overcame a 4-0 deficit to defeat the Twins 10-8 Wednesday night.

A startled Robinson received a telephone call about 8:15 a.m. Thursday from Stanky, who was at the airport heading for home.

"You've got to be kidding," Robinson said he told Stanky.

Robinson said Stanky responded that he had thought it over all night, decided that he couldn't leave his family and aged father. "He had deep pangs of remorse," said Robinson.

Robinson said Stanky told him: "You've got a good ball club you've given me a wonderful contract and I know what I'm turning down."

The Rangers were in a third-place tie with Kansas City in the American League West, four games behind first-place Chicago when Stanky left.

Robinson said he urged Stanky to stay at the airport until he could get there so they could discuss the matter face-to-face. Robinson said Stanky replied: "No, I've made my decision. There will be no second thoughts."

Stanky had managed St. Louis Cardinals for four years in the 1950s and piloted Chicago White Sox for three years in the late 1960s. For the last eight years he had been head baseball coach at South Alabama University in Mobile.

Bert Hawkins, the Rangers' travelling secretary, said he spent some time with Stanky after Wednesday night's game and said Stanky was "smiling and very happy" when he went to his hotel room.

Ryan, who last managed in 1968 in the minor leagues, figured in earlier speculation that had him replacing Lucchesi. But Robinson said flatly at that time that Ryan would never replace Lucchesi as the Rangers' manager.

"Now we have a completely different situation," said Robinson, "I see no reason why Connie couldn't run the ball club until such a time as we needed somebody else."

Zokol leads Amateur but favorites climb

KAMLOOPS — Dick Zokol Thursday carded his second successive two-under par 70 to take the lead in the B.C. men's amateur gold championship.

The 18-year-old Vancouver City champion, who says he is playing the best golf of his career and added that "My confidence is building," has a two-stroke edge at the halfway point of the 72-hole tournament but co-favorites Doug Roxburgh and Jim Nelford of Vancouver both recovered from bad first rounds and are in position for a run at the title won by Roxburgh last year.

The defending-champion, a four-time winner of the event, came smashing back Thursday with a 66, the day's best round, to move into second-place tie, at 142, with Blair Christie of Vancouver, who shot a second 71. Nelford, winner of the Canadian championship in 1975 and 1976 was in a group at 144 after shooting a second-round 69.

Garnet Linekar, the 43-year-old former pro who once managed the Kamloops Golf and Country Club, couldn't keep up his first-round pace and slipped into the group at 144 by carding a 76 on Thursday.

Linekar, who was playing in his first provincial championship tournament and shot his first-sub-par competitive round (68) on Wednesday, had putting troubles in the second round.

Sandy Harper of Nanaimo is the leader of the large Vancouver Island contingent. He is tied at 143 with Blake Cooke of Surrey, Frank Fritz of Kamloops and Harry White of Vancouver after shooting a 70 Thursday.

One of the six at 144 is Dr. Dave Mick of Victoria, a member of the 1973 B.C. Willingdon Cup team. Dave Donaldson of Victoria rallied with a 71 Thursday and is at 145.

Seymour Golf Club of North Vancouver won the Hamber Trophy with the best team score — a 585 for the first two rounds, one stroke better than Victoria Gorge Vale. Brian Christie and twin sons Brian, Jr. and Blair joined with Brian Ecclestone to win the trophy.

Eighty-five made the cut of 154. The field will be cut to the low 60 and ties after today's third round. The final 18 holes is scheduled Saturday.

Dick Zokol, Vancouver	70-70—140
Doug Roxburgh, Vancouver	76-66—142
Blair Christie, Vancouver	71-71—142
Blake Cooke, Surrey	76-67—143
Frank Fritz, Kamloops	76-67—143
Harry White Vancouver	73-70—143
Sandy Harper, Nanaimo	73-70—143
Ray Stewart, Abbotsford	71-73—144
Don Griffiths, Vancouver	73-71—144
Jim Nelford, Vancouver	75-69—144
Garnet Linekar, Kamloops	68-76—144
Dave Mick, Victoria	73-71—144
Jack Frank, Vancouver	74-70—144
Bill Hobbis, Pr. George	75-70—145
Pip Steele, Vancouver	75-70—145
Dave Donaldson, Victoria	74-71—145
Dale McDermid, Pr. George	69-76—145
Steve Bruce, Vancouver	73-72—145
Brian Christie Jr. Vancouver	73-73—146
Garret Deck, Pr. George	75-71—146
Herb Fritz, Vancouver	72-74—146
Brian Wells, Victoria	74-72—146

(NOTE: Canadian Press unable to supply other Vancouver Island scores.)

Butlin probable head of new B.C. Games

A press conference called for this morning by Sam Bawlf, B.C. minister of recreation, is expected to confirm rumors that the province will promote a B.C. summer and winter games patterned on the Alberta Games which have been such a huge success.

Lending support to the belief is the presence in Victoria of Ron Butlin. President of the Western Canada Hockey League for four years starting in 1968, Butlin has been chairman of the Alberta Games policy committee since their inception four years ago.

Butlin, who arrived in the city three or four days ago, recently turned down a new contract to remain in charge of the Alberta Games, stating that he was considering another opportunity. It is believed that he has agreed to take charge of the B.C. Games, and it can be expected that the format will be similar to that of the Alberta Games.

Eagleson claims:

One owner stalls hockey merger

CHICAGO (CP) — The National Hockey League board of governors and the NHL Players' Association met Thursday and resolved nothing mainly because one NHL club owner is balking at any changes in the collective bargaining agreement and is perhaps also opposed to accommodation of teams from the World Hockey Association.

"Right now the vote is 17 to 1," said Alan Eagleson, executive director of the players' association, late Thursday night. "That one vote is against everything.

"We came to the meeting here this morning at 10 o'clock with our position very clear and sat with the owners from 10 until three this afternoon.

"We presented to them, at their request, a series of suggestions and responses to their questions including that related to compensation.

"On the new-form contract, we suggested that instead of 30 per cent or one-third salary, that a player would go to the minors for 50 per cent of his contract.

"They requested that 10 exhibition games be presented instead of the eight that would start with next year's collective bargaining agreement. We said we would go to 10 games if the revenue from the ninth and 10th games is shared equally among all NHL clubs.

"On the buy-out of a contract, we figured there was nothing wrong with that, provided that the money was secured. We suggested a series of adjustments on the waivers that would have two things tied together:

"Firstly, that the number of protected players in the first year would be 23 altogether, dropping to 22, dropping to 20, dropping to 19 over a four-year period. So that at the end of the fifth year of the collective bargaining agreement, the protected list would be 17 and two goalkeepers. We felt that would be a step in the right direction to parity."

Eagleson said the players' association felt that 20 teams operating in the NHL would be sufficient although if the league felt more would come in, the players' association would examine all the facts before deciding.

Roadrunners top J-Hawks

COQUITLAM — Richmond Roadrunners scored a 12-11 victory over Coquitlam J-Hawks to move into a fourth-place tie with the J-Hawks and into playoff contention Thursday night in a game in the Junior A Lacrosse League.

	P	W	L	F	A	Pts
Burnaby	14	14	0	300	171	28
New West.	13	9	4	199	141	18
VICTORIA	14	7	7	209	205	14
Richmond	15	3	12	161	234	6
Coquitlam	16	3	13	166	285	6

Next game: Tonight — Victoria at New West.

Sport today

SOFTBALL

6:30 p.m. — Heywood Men's League: Capital Builders vs. Webb and Trace, Heywood Avenue Park.

6:30 p.m. — Sidney Men's League; Tsawout vs Trave-Lodge, Sanscha Park.

6:45 p.m. — Stuffy McGinnis Men's League: Colony Inn vs. Sooke Merchants, Central Park.

GYMNASTICS

7:30 p.m.—Women's "Gymnastics Display of Champions", Lambrick Park High School.

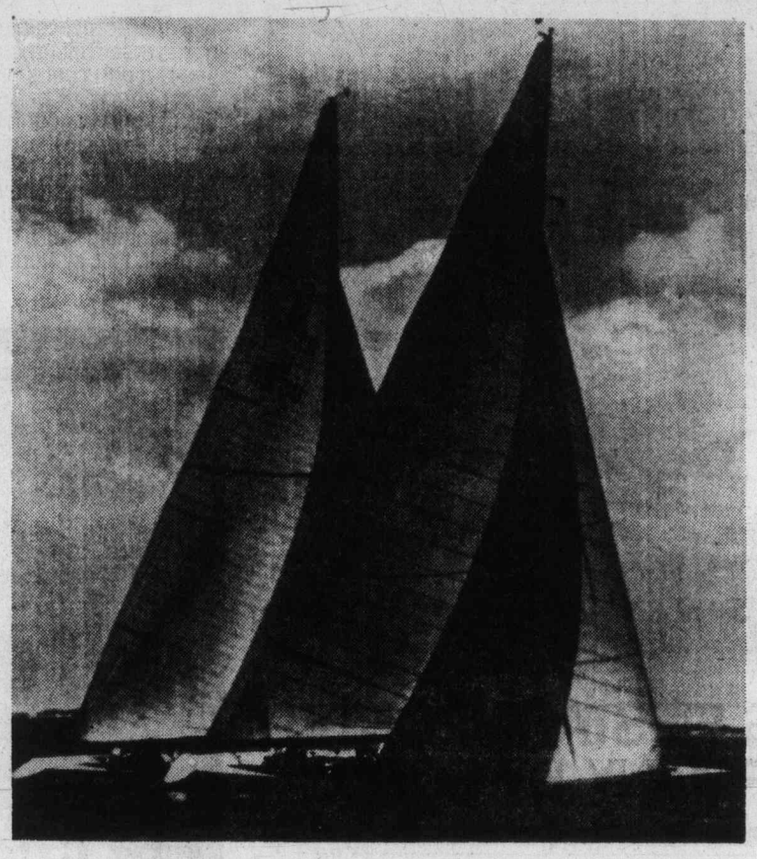

America's Cup finishes close

Tight finishes have been the rule this week during trials off Newport, R.I. to determine a U.S. representative in the September America's Cup series. Enterprise (US 27), skippered by San Diego sailmaker Lowell North passes Independence in above action. On Thursday, the Enterprise handed Courageous its first loss but lost the second race of the day. See page 20.

Smeltzer sparkling as Shamrocks win

NEW WESTMINSTER — Victoria Shamrocks, getting excellent goalkeeping from Larry Smeltzer, improved their grip on the Western Lacrosse Association's runner-up spot with a 14-9 Thursday night to win over New Westminster Salmonbellies.

Smeltzer, who had to miss several games because of an injury, was selected as the game's No. 1 star, for a 49-stop performance particularly effective in the second period, holding Salmonbellies scoreless until the 18th minute as his teammates built their lead from 7-5 to 11-6.

That was enough to stave off a third-period rally. Salmonbellies scored three quick goals early in the final period go get to 9-11, but then Smeltzer closed them out and Bill Marechek led the way in restoring the five-goal margin.

Probably the smallest player in the league, the bouncy Marechek ended the New Westminster surge with a goal, then drew assists as Ron McNeil and Pete Rushton followed with scoring shots.

McNeil led Shamrocks with four goals, Rushton had three and Norm Baker and Mike Beaulac both scored twice. Ivan Thompson and Ranjit Dillon, who had four assists got the other Victoria goals.

The Tasker brothers, Brian and Bob, each scored three goals for the losers.

Result left Shamrocks four points ahead of Salmonbellies and six points behind Vancouver Burrards with a game in hand.

VICTORIA

	G	A	PIM
Larry Smeltzer	0	1	0
Gerry Cadwallader	0	1	2
Pete Rushton	3	1	2
Norm Baker	2	1	4
Ranjit Dillon	1	4	0
Larry Bell	0	1	2
Bill Marechik	1	3	0
Charn Dhillon	0	2	0
Chris Hall	0	1	0
Mike Beaulac	2	0	2
Dave Thomson	0	1	0
Andy Reid	0	0	0
Ivan Thompson	1	2	2
Ron McNeil	4	1	2
Gord Neilson	0	1	2
Terry Sanderson	0	2	0
Ken King	0	0	8
Totals	14	22	26

NEW WEST

	G	A	PIM
Ted Gernaey	0	0	0
Doug Hazelwood	0	0	2
Daryl McColl	0	1	0
Brian Tasker	3	0	2
Al Benson	0	0	0
Steve d'Easum	0	0	2
Walt Weaver	1	0	0
Bob Tasker	3	2	2
Wayne Goss	0	2	0
Norm Leuszler	0	0	0
John Hanna	0	3	0
Don Brown	0	0	2
Jack Fulton	0	0	0
Keith Scott	1	1	0
Steve Manning	0	0	4
Al Hughes	1	0	0
Ian Kennedy	0	1	0
Totals	9	10	14

Shots stopped:
Smeltzer (Vic) 14 15 20—49
Gernaey (NW) 13 14 10—37
Score by periods:
Victoria 7 4 3—14
New West 5 1 3— 9
Attendance: 675.

	P	W	L	F	A	Pts
Vancouver	14	12	2	189	156	24
VICTORIA	14	9	5	184	167	18
New West.	13	7	6	160	156	14
Coquitlam	14	6	8	170	171	12
Nanaimo	15	1	14	170	229	2

Next games: Saturday — New Westminster at Coquitlam; Vancouver at Nanaimo.

Gorge shares top spot

	W	L	PCT.	GBL
Gorge	11	6	.647	—
Greaves	11	6	.647	—
Kubicek	10	6	.625	½
Farmers	11	7	.611	½

Includes games against Up-Island clubs.

Next game: Sunday — Campbell River vs. Gorge Hotel at Lambrick Park at 1 and 3 p.m.

Greaves Movers moved into a share of the lead with Gorge Hotel Thursday in action in the Senior Amateur League at Lambrick Park.

Rick Mark scored three runs, including the winner, and cracked a single and a double to lead the Movers to a 5-3 decision over Farmer Construction, who dropped into the league cellar.

Mark's game-winning run came in the fourth inning when he singled, Ralph Anderson singled and both advanced on a wild pitch and scored on Joe Carole's double.

Roy Moretti picked up his seventh win of the season against three losses while Wayne Krimmer took the defeat.

Graves 210 200 0—5 8 3
Farmers 102 000 0—3 7 5
Terry Karpluk, Roy Moretti 7-3 (4) and Rick Mark; Wayne Krimmer 4-2 and George Pekos.

Tourney starts tonight

Macdonald Park Men's League softball tournament starting tonight at 6:30 at Macdonald Park and continuing through the weekend.

Opening games pit Davidson Cement against Strathcona Hotel and Mayfair Insurance takes on Century Inn of the Heywood Men's League.

Other teams competing include Victoria Athletics, Cliff MacKay and Trafalgar Legion from Macdonald Park; Remco Office Systems, Webb and Trace, Taylor House Moving, and Esquimalt Ocean Cement from the Heywood league, and Highland B's from Juan de Fuca.

Red Sox' Hobson prolongs streak

Canadian Press

Butch Hobson continued Boston's home-run barrage, hitting his 11th of the season to lead the Red Sox to their seventh straight victory Thursday night, a 7-3 decision over Baltimore Orioles in an American League baseball game.

Hobson's homer extended Boston's record home-run streak to 30 in nine consecutive games. In their last seven games against their closest American League East Division rivals — the New York Yankees and Baltimore — the Red Sox have clobbered 25 home runs.

Ferguson Jenkins, 7-5, went the distance for Boston, giving up six hits, including a home run to Lee May, his 11th.

Wayne Garland scattered four hits to lead Cleveland Indians over Toronto Blue Jays, 4-0. It was Cleveland's eighth straight victory. Buddy Bell and Rico Carty homered for the Indians.

Craig Reynolds singled to left field to drive in Dan Meyer, and Fred Patek bobbled a soft liner by Jose Baez to let another run score as Seattle Mariners defeated Kansas City Royals, 8-6, in 10 innings.

There were no games scheduled in the National League.

★ ★ ★

AMERICAN LEAGUE

Eastern Division

	W	L	Pct.	GBL
Boston	41	25	.621	—
New York	37	31	.544	5
Baltimore	35	32	.522	6½
Cleveland	32	31	.508	7½
Milwaukee	33	35	.485	9
Detroit	29	36	.446	11½
Toronto	24	41	.369	16½

Western Division

	W	L	Pct.	GBL
Chicago	37	29	.561	—
Minnesota	38	30	.559	—
Kansas City	33	33	.500	4
California	32	32	.500	4
Texas	32	32	.500	4
Oakland	29	36	.446	7½
Seattle	32	41	.438	8½

Seattle 011 003 100 2— 8 15 0
Kansas City 120 002 010 0— 6 11 2
Rt. Jones, Segui (4) Kekich (6), Romo 5-4 (9) and Jutze, Stinson (8); Hassler, Ningorl (6), Littell 5-3 (7), Gura (10) and Porter. Home run: Kansas City—Porter (6th).

Cleveland 100 201 000—4 7 1
Toronto 000 000 000—0 4 0
Garland 4-7 and Kendall; Jefferson 3-7 and Ashby. Home runs: Cleveland, Carty (3rd), Bell (6th).

Boston 010 120 021—7 11 2
Baltimore 100 110 000—3 6 0
Jenkins 7-5 and Fisk; Flanagan 2-8 McGregor (5), Drago (8) and Dempsey. Home runs: Boston, Hobson (11th); Baltimore, L. May (11th).

Texas 100 000 001— 2 11 2
Minnesota 620 112 00x—12 15 0
Briles 3-4, Lindblad (1), Marshall (5) and Sundberg, Kirkpatrick (6); Goltz 7-4 and Wynegar. Home runs: Minnesota, Hisle (17th).

California 010 103 500—10 12 0
Chicago 001 050 000— 6 12 1
Simpson, Miller 5-2 (5) and Humphrey; Barrios, Anderson 1-3 (6), Kirkwood (7) and Downing. Home runs: Chicago, Johnson (6th).

Major league leaders

NATIONAL LEAGUE

	AB	R	H	Pct
Trillo, Chi.	223	32	80	.386
Parker, Pitt.	260	47	92	.354
Mumphrey, St. L.	150	29	51	.340
Simmons, St. L.	219	37	74	.338
Luzinski, Phil.	218	38	73	.335
Griffey, Cin.	272	53	89	.327
Valentine, Mtl.	239	29	78	.326
Hebner, Phil.	151	30	49	.325
Bonnell, Atl.	152	15	49	.322
Stennett Pitt.	234	24	75	.321

AMERICAN LEAGUE

	AB	R	H	Pct
Carew, Minn.	267	51	104	.390
Bostock, Minn.	238	46	83	.349
Fisk, Bos.	223	34	77	.345
Dade, Clev.	152	29	52	.342
Poquette, K.C.	173	26	58	.335
Washington, Tex.	150	15	50	.333
Singleton, Balt.	199	35	66	.332
A. Woods, Tor.	160	21	53	.331
Ballor, Tor.	201	29	66	.328
Fairly, Tor.	185	26	59	.319

HOME RUNS

NATIONAL LEAGUE: Foster (Cin) 20; Burroughs (Atl) and Schmidt (Phil) 18; Cey and Garvey (L.A.) 16.

AMERICAN LEAGUE: Scott (Bos) 20; Rice (Bos) 18; Zisk (Chi) and Hisle (Minn) 16; Fisk (Bos) and Gross (Oak) 15.

RUNS BATTED IN

NATIONAL LEAGUE: Foster (Cin) 63; Garvey (LA) 60; Cey (L.A.) 59; Burroughs (Atl) 56; Winfield (S.D.) 51.

AMERICAN LEAGUE: Hisle (Minn) 63; Rudi (Cal) 53; Yastrzemski (Bos) 49; Munson (NY) 47; Hobson and Rice (Bos) 46.

STOLEN BASES

NATIONAL LEAGUE: Taveras (Pitt)28; Morgan (Cin) 24; Cabell and Cedeno (Hou) and Richards (SD) 23.

AMERICAN LEAGUE: Remy, (Cal) 23; Patek (KC) 20; Norris (Clev) 17; Bonds (Cal) 16; LeFlore (Det) and Rivers (NY) 15.

PITCHING

NATIONAL LEAGUE: Rhoden (LA) 10-3; R. Reuschel (Chi) 9-2; Carlton (Phil) 0-3; Rogers (Mtl) 9-5.

AMERICAN LEAGUE: Tanana (Cal) 11-3; R. May (Balt) 9-6; Ryan (Cal) and Stone (Chi) 8-5; Palmer (Balt) and Colborn (KC) 8-7.

EARNED-RUN AVERAGE

NATIONAL LEAGUE: Sutter (Chi) 0.71; Candelaria (Pitt) 2.05; Rogers (Mtl) 2.30; Fingers (SD) 2.44; R. Reuschel (Chi) 2.55.

AMERICAN LEAGUE: Tanana (Cal) 1.81; Blyleven (Tex) 2.35; Slaton (M.L.) 2.50; Ryan (Cal) 2.67; Rozema (Det) 2.83.

STRIKEOUTS

NATIONAL LEAGUE: Rogers (Mtl)99; Niekro (Atl) 98; Koosman (NY) 85; Richard (Hou) and Halicki (SF) 83.

AMERICAN LEAGUE: Ryan (Cal) 176; Tanana (Cal) 117; Blyleven (Tex) and Palmer (Balt) 95; Leonard (KC) 83.

"THEY'RE BACK"
THE ISLAND
SUPER STOCKS
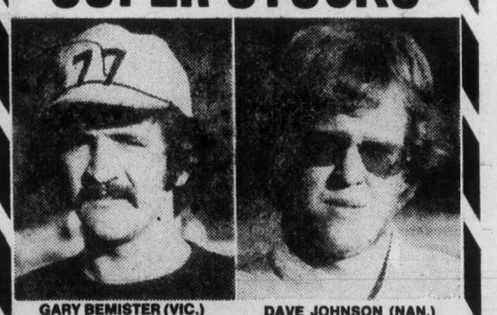
GARY BEMISTER (VIC.) DAVE JOHNSON (NAN.)
35-LAP FEATURE RACE
•TROPHY DASHES •HEAT RACES
Adults $3.00; Students, O.A.P. $2.50
Children 6-12 $1.00
Gates Open 6 p.m. Time Trials 7 p.m.
Racing Action 8 p.m.
WESTERN "THE ACTION" SPEEDWAY
THIS PROGRAMME RATED "G" FOR FAMILY VIEWING
6-24

Cincinnati inns have no rooms

CINCINNATI (UPI) — "Vacancies?" The motel manager laughed. "For this weekend? You must be kidding. The Dodgers are in town."

There are no weekend hotel or motel vacancies between the extreme northern suburb of Hamilton, Ohio, and the extreme southern suburb of Florence, Ky., because of keen fan interest in the four-game series between the Cincinnati Reds and Los Angeles Dodgers.

Sunday's doubleheader at 52,000-seat Riverfront Stadium was sold out more than a month ago and only a few tickets remained for the tonight and Saturday afternoon affairs.

"We're down to selling single and obstructed view seats for Friday night," a weary Reds official said Thursday. Both tonight and Saturday's games could become sellouts.

Said Dodger second-baseman Davey Lopes of the weekend series. "I'm going to treat this like a world series."

Why all the interest and concern?

Merely the fact that the series could mean a difference of eight games in the National League West standings. When the dust settles Sunday evening, the Reds could trail the division-leading Dodgers by as few as 4½ games or by as many as 12½.

Los Angeles goes into the series with a 8½ game lead and it would take a sweep by the Reds to whittle the margin down to 4½. Likewise, the Dodgers would need a sweep to enjoy a 12½ game advantage.

While neither team would be gravely hurt by a split, obviously the Reds need to win more than the Dodgers.

"This series is not nearly as important to us as it is to the Reds," observed Los Angeles third baseman Ron Cey. "The pressure is on them because they're the world champions."

Cincinnati has been picking up some momentum in the past month.

Four weeks ago, the Reds trailed the fast-starting Dodgers by a whopping 13½ games. But by last weekend, that gap had narrowed to six and one-half. Two losses at Philadelphia this week while the Dodgers were winning put the margin back to 8½ games.

The Reds are hoping newly acquired Tom Seaver will get them off to a fast start in the series. With six days rest since he fired a brilliant three-hitter in his debut with the Reds last weekend, Seaver (8-3) will pitch against Tommy John (7-4) tonight.

The Dodgers send their ace, Don Sutton (8-2), against Woodie Fryman (2-5) Saturday. On Sunday, Rick Rhoden, the national League's winningest pitcher with a 10-3 mark, opposes Cincinnati-lefthander Fred Norman (7-3), and the Dodgers' Doug Rau (6-1) faces rookie Paul Moskau, (0-0) in the nightcop.

Sport digest

Barons to stay

CHICAGO (AP) — Cleveland Barons will remain in the National Hockey League, the Associated Press learned Thursday.

"They have ironed out their differences," a source said. "Don't count them out."

The NHL Wednesday issued an ultimatum that the sale of the Barons by Mel Swig to a group headed by Sanford Greenberg, owner of the Richfield, Ohio, Coliseum where the Barons played, be consummated.

Clarence Campbell, outgoing president of the NHL, said Wednesday that the Barons would have until 1 p.m. Thursday to conclude the sale or fold.

But a spokesman for the league said: "That was misconstrued. All the board of governors really wanted was a progress report by the time of the deadline" and the report had been made to the satisfaction of the NHL.

Brazil shuts out Scotland

RIO DE JANEIRO, Brazil (Reuter) — Two moments of Brazilian magic by Zico destroyed Scotland, 2-0, in the final match of their South American tour in Maracana Stadium here tonight.

Wave after wave of Brazilian attacks had swept down on the blue-shirted Scots from the opening whistle. But it was not until midway through the second half that Brazil finally broke the deadlock.

In the 71st minute Zico scored on a free kick past the startled Rough before the Scottish goalkeeper could move.

Four minutes later, it was Zico again who split the Scottish defence. His through ball rolled into the path of Cerezo who had no difficulty whipping the ball past Rough.

Canucks sign top choice

VANCOUVER (CP) — Vancouver Canucks announced Thursday the signing of left-winger Jere Gillis, their top draft pick, to a National Hockey League contract.

Gillis was the fourth player taken in the NHL amateur draft earlier this month after a brilliant four-year junior career with Sherbrooke Beavers of the Quebec Major Junior Hockey League.

General Manager Jake Milford and Jerry Petrie, Gillis' representative, made the announcement at a news conference. Terms of the agreement were not available.

The six-foot-one, 195-pounder scored 55 regular-season goals for Sherbrooke and the Beavers reached the Memorial Cup finals, but lost two games each to New Westminster Bruins and Ottawa '67s. Gillis scored four goals, however, and was named a tournament all-star.

Pincay draws suspension

INGLEWOOD, Calif. (AP) — Laffit Pincay, who is battling Sandy Hawley for the jockey championship at the current Hollywood Park meeting, was handed a seven-day suspension Thursday by the board of stewards.

Pincay, who has ridden 79 winners to 81 for Hawley, was cited for careless riding while aboard Surgeon's Lady in the first race Wednesday. In that race, Nashuana, ridden by Mark Sellers, fell after Surgeon's Lady had cut over sharply in the first turn.

The suspension, the second of the season for Pincay, will run from Sunday through Saturday, July 2. That means that Pincay will miss five racing days.

Aussie XI enjoys exercise

OXFORD, England (AP) — Australia's cricketers appeared set for a pleasant exercise Thursday at the end of the first day of their two-day match against the Combined Universities.

The home side had lost half its wickets for 111 at the luncheon interval and was all out for 130. The innings was dominated by Oxford captain Vic Marks, whose 46 included six boundaries. He was caught and bowled by Geoff Dymock, who had innings figures of 3 for 32. Ray Bright's bowling worked out at 3 for 8.

With David Hookes making 74, and Ian Davis 55 not out, Australia declared its first innings closed at 188 for 4. Cambridge had lost one wicket of its second innings for 25 runs when stumps were drawn.

Young Briton grabs lead

LONDON (AP) — Nick Faldo, 19, of Britain added a five-under-par 67 to a first-round 68 to take the lead with a nine-under-par 135 Thursday in the second round of the $51,600 International Golf Championship over the 6642-yard, par-72 High Course at Moor Park.

Faldo had a four-stroke lead over his buddy from their amateur days, 20-year-old Ken Brown, who had a 71 Thursday for 139. Also at 139 were Australia's Greg Norman, who shot 70, and South African Bobby Cole, 68. At 140 were Peter Butler of Britain with a 68, Severiano Ballesteros of Spain with 70, and Mark James of Britain, 69.

Graham Marsh of Australia, who stormed in late Wednesday to lead the field with 67, could do no better than a 75 for 142.

Desjardins in hospital

GOALKEEPER **Gerry Desjardin** of Buffalo Sabres was reported in satisfactory condition late Thursday after undergoing surgery to remove a cataract from his right eye . . . **Birmingham Bulls** of the World Hockey Association have signed **Rod Langway**, 20, who was a second-round draft choice of the **Montreal Canadiens.** The University of New Hampshire defenceman was the Bulls top selection in the WHA draft . . . **Detroit Lions** of the National Football League have signed free-agent **Tim Anderson**, a defensive back who played four seasons with **Toronto Argonauts** . . . Centrefielder **Mookie Wilson**, the leading hitter in the U.S. College world series while playing with South Carolina, has signed a contract with **New York Mets** . . . **Cincinnati Reds** have recalled **Joe Henderson**, a right-handed relief pitcher, from their Indianapolis farm club and optioned reliefer **Tom Hume** to Indianapolis . . . **Al Savill**, owner of Columbus Owls of the International Hockey League, will advise the league's annual meeting next week that the Owls will either play in some other city or not at all.

The Original Knight
SOLUNAR TABLES
When To Fish Or Hunt

According to the Solunar Tables calculated for this area, the best times for hunting and fishing for the next 48 hours will be as follows (Times shown are Pacific Daylight times):

A.M.		P.M.	
Minor	Major	Minor	Major
TODAY			
11:45	6:00		6:25
TOMORROW			
12:05	6:45	12:40	7:10

Major periods, lasting 1½ to 2 hours are shown in bold.
Minor periods, shorter duration, light type.

CLEARANCE SALE
All Stock Must Go
at
ISLAND INDOOR TENNIS
—Many Items Below Cost.
• Racquets—Strung and Unstrung, Yonex, Dunlop, Slazenger; from $12 to $54. Stringing: Gut—$22.50. Nylon: $8.55-9.45. Balls—new $3, Used $1. Tred Runners—canvas $18, Leather $25. Shoo Goo $3.20.
For Further Information Phone
652-3985 or 652-1264

Malpractice suits jeopardizing sports

ROCKPORT, Maine (UPI) — The skyrocketing cost of medical malpractice insurance and the threat of lawsuits are jeopardizing professional and amateur athletics, according to Dr. Albert R. Miller, team physician for the Kansaa City Chiefs football club.

"Malpractice lawsuits jeopardize athletics throughout the country," Miller told the annual meeting of the Maine Osteopathic Association held in Rockport over the weekend.

"It is ridiculous the way suits are being brought on," Miller said. "There are some states where insurance companies are refusing to give insurance to doctors who take care of professional athletes."

Miller said many doctors were leaving the field of sports medicine because of the rising cost of malpractice insurance and the increasing threat of malpractice suits.

He said they are entering general practice, for which doctors pay much lower malpractice insurance rates. The football physician also warned that malpractice costs may endanger high school athletics in some parts of the country.

"I know of one area of the country, but I won't say where it is, where all the high school doctors have resigned because of malpractice costs," Miller said. "Yet the state requires that doctors be present for the athletic teams to play.

"It will be fall before they are scheduled to play again and I really don't know what's going to happen."

Miller said juries in malpractice suits should contain persons with medical expertise. He said this would help reduce the number of lawsuits.

Miller also suggested that the physicians advise local coaches not to have student athletes exercise with excessive weights or start actual football scrimmages until at least 10 to 15 conditioning sessons have been held. One-fourth of all high school injuries happen in the first week of practice, he said.

★ ★ ★

Ski operators worried

MONTPELIER, Vt. (UPI) — Vermont ski area operators are considering joining the appeal of a court ruling that found a ski area liable for damages as the result of an accident on the slopes.

A Chittenden County superior court jury recently awarded $1.5 million to a man paralyzed as the result of a fall at the Stratton Mountain Ski area.

It was believed to be the first time a ski area had been found liable for damagers in such a case. Courts previously had found skiers must assume certain risks because of the inherent dangers of the sport.

Stratton oficials have said they will appeal.

Ralph Deslauriers, president of the Vermont Ski Areas Association, said the organization may participate in the case because the verdict could have an adverse impact on the $120 million winter tourist industry.

Deslauriers said liability insurance premiums for ski areas have already tripled in just three years, and, without being specific, he indicated the industry might ask the legislature for relief next year.

Vilas, Ramirez ousted in Wimbledon upsets

LONDON (AP) Billy Martin and Tim Gullikson, rising stars of American tennis, were heroes on another day of upsets in the Wimbledon tennis championships Thursday.

Martin, 20, demolished the No. 3 seed, Guillermo Vilas of Argentina, 6-2, 6-4, 6-2. Gullikson, 25, ousted Raul Ramirez of Mexico, the No. 7 seed, 6-3, 6-4, 3-6, 8-9, 6-4 in a struggle lasting almost four hours.

Martin moved into the fourth round. Gullikson moved into the third. With the tournament less than half over, seven of the 16 seeds have been eliminated, a reminder of the depth of talent throughout the men's game.

Bob Lutz of the U.S., seeded No. 15, also was knocked out of the tournament. Kim Warwick of Australia edged him 6-4, 3-6, 6-4, 2-6, 8-6 in another see-saw marathon.

For the second straight day the all-time attendance figures were broken, with 37,815 people cramming the grounds of the All-England Club.

No. 1 seed Jimmy Connors hustled through his match with Cliff Drysdale, 36-year-old South African, 6-2, 7-5, 6-4.

Bjorn Borg of Sweden, the defending champion and No. 2 seed, had a tough fight with the experienced Nikki Pilic of Yugoslavia but won 9-7, 7-5, 6-3.

Martin's triumph over Vilas was astonishingly one-sided. The Argentine player had won the French Open title last month, but that was on clay compared to Wimbledon's grass, with its extra pace and unpredictable bounce.

The young American showed his rival how to play the serve-and-volley game on grass. He was fully in command at the net. When Vilas went forward he was repeatedly passed or he missed with his volleys.

Gullikson said his match against Ramirez was the longest he had ever played. In the second set, Ramirez had 12 break points — and Gullikson saved all of them. In the fourth, Gullikson had four match points, but lost them all and had to toil on in the sun for another hour.

Gullikson had five more match points in the final set before eventually winning. His twin brother Tom, his senior by five minutes, watched from the stands. Tom was a first-round casualty.

Borg had a tough workout against the wily Pilic, and the first two sets could have gone either way.

The champion was well on top at the end, however, dominating the last few games after a strange stroke of luck. At 2-2 in the third set, he returned Pilic's service off the wood of his racket — an ugly shot that apparently caught the Yugoslav by surprise. Borg won a point he did not deserve, and Pilic's game folded.

Pilic won one more game, but Borg reeled off the last three for the loss of only one point. After serving well throughout the match, Pilic double-faulted twice in the final game.

The crowd on the centre court savored memories of the past when Billie Jean King beat Brazil's Maria Bueno 6-2, 7-5.

Every inch of space in the standing areas was filled for the duel of the dowager queens, who have 71 years and nine Wimbledon singles titles between them. King first won in 1966, Bueno in 1959.

King's fiercest rival, top-seeded Chris Evert, won easily into the third round, beating Britain's Winnie Wooldridge 6-0, 6-2.

The other seeded women who won were Sue Barker of Britain, who beat Ann Kiyomura of the U.S. 6-2, 6-1; Martina Navratilova of the U.S. who defeated Lesley Charles of Britain 6-2; 6-2; Francoise Durr of France, who beat Virginia Ruzici of Romania 6-3, 7-5, and Mima Jausovec of Yugoslavia, who downed Wendy Turnbull of Britain 6-4, 6-3.

FAN FARE — By Walt Ditzen

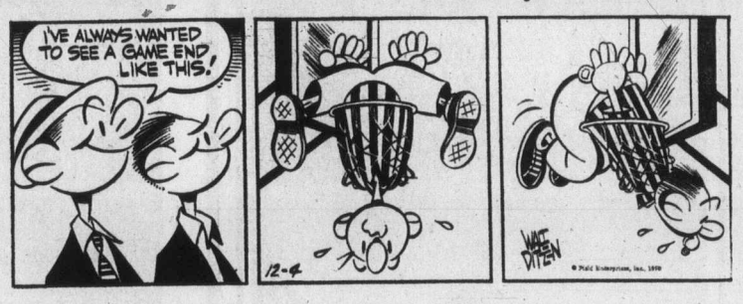

Softball roundup

Seaboard extends skein

Seaboard Construction, back in high gear, added Victoria Molsons to their growing list of victims Thursday night in play in the Stuffy McGinnis Men's Softball League.

Seaboard, after a mid-season slump during which they lost four straight games and went three without a run, are currently engrossed in a four-game winning streak with their 8-1 victory at Central Park.

Barry Wilken tossed a one-hitter and hit a single and scored a run, and Brian Grexton belted a two-run homer and a run-scoring single to lead the winners.

Wilken lost his shutout bid when Ken Grexton scored on Wally Popoff's sacrifice fly in the fourth inning.

Century Inn moved into a share of second place with Capital Builders with an 8-6 victory over Hygrade Radio in a game in the Heywood Men's League.

Winning pitcher Bill Clifford hit two doubles, a single and drove in four runs to pace the winners.

In the Sidney Men's League, Dick Michaud pitched Harvey's Sporting Goods to a 6-3 come from behind victory over KOA Kampgrounds at Sanscha Park.

Harvey's, trailing 3-0, scored five runs in the fifth inning and another in the sixth to record their ninth win of the season.

Additional sport P. 18, 19 and 20

Diane Daniels unloaded a three-run homer in the second inning, and added two singles, driving in a total of five runs to power CJVI Vicettes to a 13-6 win over Hygrade Radio and sole possession of second place in a game in the Senior Women's League at Hyacinth Park.

In another game, Cindy Smith lead a 15-hit atack with four singles to help CRESC Angels o a 19-2 rout over Ingraham Hotel.

Betty Lewis pitched a four hitter for the winners.

In the Macdonald Park Men's League, Jim Miller struck out 10 batters on his ay to a one-hitter to lead first-place Victoria Athletics to a 5-0 shutout over Strath- o a 5-0 shutout over Strathcona Hotel.

In other action, Rob Long singled in Nick Nicholas in the bottom of the seventh inning to give Mayfair Insurance a 2-1 decision over Tratalgar Legion; and Cliff MacKay moved into a second-place tie with Strathcona with a 10-5 victory over Davidson Cement.

Molsons	000 100 0—	1	1	2	
Seaboard	022 400 x—	8	10	1	

Strandlund, Kilgour (4) and Emerick; Wilken and Robertson. Home Run: Seaboard—Brian Grexton.

CJVI/900 AND TOTEM TRAVEL
PRESENT
North America CHAMPIONSHIP INVITATIONAL FASTBALL
June 25 and 26
VICTORIA BATE
Canadian Champions
VERSUS
STRATFORD, CONNECTICUT
U.S.A. Champions
July 2 and 3
VICTORIA BATE VERSUS
SASKATOON
Runnerup Canadian Champions
SATURDAY DOUBLEHEADER BEGINS - 7 P.M.
SUNDAY DOUBLEHEADER BEGINS AT 1 P.M.
Reserve seat tickets on sale now at Memorial Arena box office and Hillside Mall ticket booth.
ALL GAMES AT ROYAL ATHLETIC PARK

MICHELIN
Why we sell Michelin tires
We know tires . . . we know cars . . . and we know the value of a fully satisfied customer. That's why we are proud to sell Michelin Radials. When you want the tops in tire quality, Michelin makes no compromises, just top-line radials and if you compare Michelin prices to top competing tires, you're in for a pleasant surprise. Come in and find out the facts . . . you might be surprised how easy it is to own a set of Michelins.
MICHELIN
We make no compromises
D & D TIRE
1620 Blanshard Street Phone 382-7283

mills Paint ESTABLISHED IN 1930
WALLPAPER SALE!!
Many Discontinued Lines
20%-50% OFF
Regular Retail Price
23% SAVINGS (ON GALLONS ONLY)
OUR FINEST PORCH AND MARINE ENAMEL
Suitable for Boats, decking, patios, trim, etc.
Reg. 12.95 to 16.95 gallon
NOW 9.97-13.05 GAL.
4" SWAN PAINT BRUSHES each 5.95
3" SWAN PAINT BRUSHES each 4.95
#2543 BRISTLE BRUSH, 3" each 3.95
#3418 NYLON BRUSH, 1" each 1.19
9½" 5-PCE. ROLLER SET each 4.95
POLY SHEETS 8'x10' 1 MIL, Twin pack, each 99¢
CHARGEX
3172 DOUGLAS STREET
Across from Mayfair
385-8794
385-8794
Daily 9:00 to 5:30, Friday 9:00 to 9:00

Black undies spell 'surrender'

SHEFFIELD, England (Reuter) — Men like black underwear for women because it suggests surrender, says British architect Peter Cottam after 10 years of research into color psychology.

Militarily the white flag may be the signal for capitulation, Cottam told architects, but in color terms, "It is black which creates this subconscious impression."

Watch out for green, Cottam said, because that meant a woman was out to attract a man. But "black has an international appeal for men because black is a color associated with surrender."

Cottam, in a report to the Sheffield Society of Architects, also warned that certain colors might induce factory absenteeism.

"Workers will in effect revolt against dull greys and browns in a factory and stay away."

And if your boss strides in sporting a bright red shirt, he may be on the rampage. Red goes with aggression, Cottam says, and can step up blood pressure, pulse and breathing rate. Yellow may indicate the wearer is crying out for sunlight and warmth, perhaps revealing a potential suicide case.

Another suit over mob show

VANCOUVER (CP) — Carmello Gallo, convicted of possessing more than $1.3 million in counterfeit American currency, has instructed his lawyer to sue the Canadian Broadcasting Corp. for linking him with organized crime.

Entertainment Guide

BUTCHART GARDENS . . . Gorgeous blooms magnificently displayed . . . 35 acres of incredible beauty, 6 gardens in one: Fabulous Sunken Garden . . . English Rose . . . stately Italian . . . quaint Japanese . . . Lake Garden featuring the Spectacular Ross Fountains . . . and the Stage Show Garden. Plus the Schizanthus Bower, Show Greenhouse, fascinating Seed and Gift Shop, and the newly installed Dolphin Fountain.

BUTCHART GARDENS FLORAL RESTAURANT open every day 11 a.m. to 7:30 p.m. serving delicious lunches, afternoon teas and delightful buffet suppers. Coffee bar always open.

BUTCHART GARDENS ROMANTIC NIGHT LIGHTING . . . As darkness takes over, a thousand hidden lights combine with the moon and stars, the hills, trees and shrubs, lakes, lily ponds and fountains, to create a fairyland, softly scented by the flowers. Unusual! Grand! Indescribable! Featuring the SUNKEN GARDEN and the ROSS FOUNTAINS IN THEIR MAJESTIC "BALLET TO THE STARS".

BUTCHART GARDENS ENTERTAINMENT — every evening, "Butchart Gardeners" 7:30-9:30 then Disney cartoons.

BUTCHART GARDENS . . . Open every day of the year. Now 9 a.m. to 11:00 p.m. Most gracious and appreciated way to entertain your out-of-town guests.

BRITISH COLUMBIA FOREST MUSEUM — 1 mile north of DUNCAN on the Trans Canada Highway. A 40-acre collection of old-time displays amidst a beautiful natural forest. Ride the trains (steam on weekends) as often as you like. Admission only $2.00, with children 6-16 only 50%.

THE OLD FORGE CABARET — For your dancing pleasure, 6 nights a week — live music, featuring "THE BROTHERS FORBES & FRIENDS." Also—2 large discotheques. Located in the Strathcona Hotel, 919 Douglas St., 383-7137. British Columbia's largest Nightlife centre.

The Big Cabaret
Featuring VINTAGE
FRI., SAT. 9 p.m.-2 a.m.
ERNIE FULLERTON
For your Dining Pleasure 7-9
2915 DOUGLAS ST. INGRAHAM HOTEL 6-24 385-6731

enjoy dinner dancing at HY'S HILLSIDE INN
Enjoy the relaxing atmosphere of our beautifully decorated dining lounge.
Listen to the "CONTINENTAL MUSIC" of LEO & JENNY
Open Mon. to Sat. 11:00 a.m. to 1:00 a.m.
Hillside SHOPPING CENTRE
RESERVATIONS: 595-2552
American Express 4-28

Sherwood Park Inn
INVITES YOU TO TURN FRIDAY and SATURDAY EVENING INTO A GOURMET DINING EXPERIENCE
JOIN US FOR THE
GREATEST BUFFET IN TOWN
June 24 and 25 — from 5 p.m. to 10 p.m.
HOT • STUFFED FILET OF SOLE FLORENTINE • CREAMY SEAFOOD NEWBURG WITH LOBSTER • STEAMED CLAMS AU JUS • DEEP FRIED PRAWNS, SCALLOPS AND OYSTERS • BAKED SPRING SALMON • WHOLE CRACKED CRAB
COLD • SMOKED OYSTERS • TUNA SALAD VINEGRETTE • STEAMED PRAWNS IN THE SHELL • SHRIMP SALAD LOUIS • OYSTERS ON THE HALF SHELL • STUFFED HERRING • SMOKED SALMON • CRAB SALAD A LA MAISON • TOSSED SALAD, COLESLAW • POTATO SALAD • BEANS VINEGRETTE • CUCUMBER SALAD • PICKLED BEETS • BEVERAGE
DESSERT • BLACK FOREST CAKE • SELECTION OF PASTRIES • FRUIT COCKTAIL • ASSORTED CHEESE PLATTER
JERRY BRYANT ON THE PIANO
Bring Your Appetite AND ENJOY IT ALL FOR ONLY 9.95
Children Under 12 4.95
Phone 386-1422
123 GORGE RD. EAST

The Motion Picture Event of the Summer! Based on the No. 1 Best Seller By the Author of Jaws.
Is anything worth the terror of THE DEEP
A Columbia/EMI Presentation
The Casablanca FilmWorks Production
A Peter Yates Film
ROBERT SHAW · JACQUELINE BISSET · NICK NOLTE
"THE DEEP"
LOUIS GOSSETT and ELI WALLACH
Based on the novel by Peter Benchley
Screenplay by Peter Benchley and Tracy Keenan Wynn
Produced by Peter Guber · Directed by Peter Yates
Music by John Barry
Sound Track Album Available on Casablanca Records and Tapes
MATURE
odeon 2 780 YATES STREET 383-0513
MATINEES DAILY 1:30, 4:00
NIGHTLY 6:35, 9:00

A long time ago in a galaxy far, far away...
TWENTIETH CENTURY-FOX Presents A LUCASFILM LTD PRODUCTION STAR WARS
Starring MARK HAMILL HARRISON FORD CARRIE FISHER PETER CUSHING and ALEC GUINNESS
STAR WARS
GENERAL
odeon 1 780 YATES STREET 383-0513
MATINEES DAILY ODEON 1 ONLY
1:30, 4:00, 6:35, 9:00
TOWNE 382-5922 DOUGLAS AT HUMBOLDT
TOWNE ONLY — DOORS 11:30 A.M.
SHOWS DAILY 12:00, 2:20, 4:40, 7:10, 9:30. SPECIAL SHOWINGS FRIDAY AND SATURDAY AT 11:55 P.M. SUNDAY AT 1:30, 3:50, 6:10, 8:35, 11:00

MONTY PYTHON'S JABBERWOCKY
AN AMBASSADOR FILMS RELEASE
MATURE: occasional gory scenes (B.C. Director).
COUNTING HOUSE 2 BROAD AT BROUGHTON 383-3434
NIGHTLY 7:15, 9:10

THE GREATEST ADVENTURE OF ESCAPE IS BACK!
ALLIED ARTISTS presents
STEVE McQUEEN DUSTIN HOFFMAN
in a FRANKLIN J. SCHAFFNER film
"PAPILLON"
MATURE: some brutality and violence. (B.C. Dir.)
COUNTING HOUSE 1 BROAD AT BROUGHTON 383-3434
NIGHTLY 7:00, 9:15

THE MOST HILARIOUS WILDEST MOVIE IS HERE!
RESTRICTED NO ADMITTANCE TO PERSONS UNDER 18
A Ken Shapiro Film
THE GROOVE TUBE
"Insanely funny, outrageous and irreverent." —PLAYBOY MAGAZINE
Warning: a frank satirical comedy; some coarse language and sex. (B.C. Dir.)
Color
MORE! MORE! MORE!
OF WHAT YOU LIKE BEST... ONLY WE'VE MADE IT WILDER, SEXIER, GROOVIER AND BOOBIER!
Starring JOHN ALDERMAN SHARON KELLY LYLLAH TORENA LOIS LAINE and PAXTON QUIGLEY in EASTMAN COLOR
a V/M Production an IIP release
THE BOOB TUBE
RESTRICTED NO ADMITTANCE TO PERSONS UNDER 18
Warning: completely concerned with sex. (B.C. Director)
STARTS TONITE
fox cinema quadra at hillside 382-3370
COMPLETE SHOWS AT 7:00 & 8:25

WATCH OUT FOR THE MAN WATCHING THE... ROLLERCOASTER
A JENNINGS LANG PRODUCTION
Starring GEORGE SEGAL RICHARD WIDMARK TIMOTHY BOTTOMS HARRY GUARDINO SUSAN STRASBERG and HENRY FONDA in "ROLLERCOASTER"
Ride it in SENSURROUND
HELD OVER THIRD WEEK!
haida 808 YATES STREET 382-4278
MATURE: Parents— may be frightening to some children. (B.C. Director)
MATINEES FRI., SAT., SUN.
2:00, 4:30, 7:00, 9:20

Driver, 20, jailed 9 months

A minimum of nine months in jail was ordered in Victoria County Court Thursday for the 20-year-old driver of a truck which killed a woman motorist on Sooke Road in May 1976.

Judge E. J. C. Stewart imposed the sentence, plus nine months indefinite confinement, for Kenneth Douglas Filgate, 7142 Grant, who drove a pickup truck in a criminally negligent manner in the 5300 block, where he had been speeding and driving on the wrong side.

His truck crashed into a car driven by Karina Flock, who died in hospital of her injuries.

Defence counsel said Filgate had suffered emotional difficulties and problems in maturing, and, since the accident, had been having nightmares and mental anguish, causing him to "pay dearly" for his offence.

He had earlier been found guilty of criminal negligence causing death in a trial before Stewart.

Crown counsel Peter Birkett cited Filgate's previous bad driving record and the fact that his licence was suspended at the time of the accident.

He called the manner of driving, on a hazardous road, "deliberate, senseless and with wanton disregard for the lives and safety of others (with) conscious recklessness on his part."

Birkett said it was also not the action of an honest person willing to meet his responsibilities in trying to avoid blame for the accident by enticing another occupant of the truck to say he was the driver.

"Every judge has difficulty and is troubled by the duty of sentencing a young man such as this . . . but my duty to society is much greater than to the individual involved," Stewart said.

But he said it would be "a bad thing" if a young man were to feel he could "get away with this," and he could not overlook the fact the action had caused the death of "an innocent lady travelling on our highway."

Noting previous convictions for speeding and two for driving with undue care and attention, plus the suspension, the judge said, "If any person has had warning, this man has had it."

Navy ships open house

Open house will be held each Saturday this summer at the Esquimalt dockyard.

Effective July 2 until Sept. 3 visitors will be able to inspect Canadian destroyers between 1:30 and 4 p.m.

Visitors will be directed to the jetty by appropriate signs. Parking will be available in the area adjacent to the dockyard main gate.

Mammoth unearthed

The skeleton of an extinct mammoth that roamed North America millions of years ago has been unearthed by construction workers at a dam site on the Peace River in central B.C.

Tom Lloyd, a spokesman for the Provincial Museum, said it seems to be a complete specimen.

"And if that's the case it's very rare," he said. "We've found the odd bone scattered around B.C. before, but never a whole mammoth."

Archaeologist Ross Brand, who visited the site last weekend, said that only the front section of the skeleton had been unearthed, but "it seems that the rest is lying in the gravel bank and it may be more complete than anything we've ever found before."

A team of archeologists and paleontologists from the museum, the University of B.C. and Simon Fraser University is to arrive at the site Monday to excavate the skeleton.

Brand said the area included hundreds of dinosaur footprints and numerous bone and tusk chips had been turned up there.

Car ride: Man cleared

A young man who tried to take a car for a ride home in the rain pleaded guilty in Victoria county court Thursday and was given an absolute discharge by Judge E. J. C. Stewart.

Kerry Michael Grant, 20, now working in Edmonton, pleaded guilty to stealing a 1959 car belonging to Georgia McVie, of the 2100 block Spring, last Jan. 12.

He pleaded guilty to taking the car with intent to drive it, upon which the crown stayed proceedings on the first charge.

Crown counsel Peter Birkett said Grant and a juvenile who was dealt with in family court had been drinking at a party, had no money and were not then employed.

The juvenile said he knew the owner of the car and they proceeded to take it away by pushing it along the street until police appeared and they ran off. Birkett said it was a case of joyriding, although he didn't know how they thought the car could have started.

"It is an offence, a breach of the law," the judge said. "But I can't take it very seriously." It was a clear case in which no conviction should be recorded, he said, having regard to the fact that it was Grant's first brush with the law.

Okanagan spraying under way

PENTICTON (CP) — Demonstrators were on hand Thursday at Skaha Lake as the controversial herbicide 2,4-D was used for the first time against Eurasian milfoil in the Okanagan Lake system.

Ken Lozoway, provincial biologist in charge of the brief early-morning operation said the milfoil treated was growing in water between four and 15 feet deep.

Lozoway said the chemical was applied at 20 pounds an acre in water less than eight feet deep and at 40 pounds an acre beyond that depth.

About a dozen protesters from the Okanagan Environmental Coalition paraded on the beach while the poisoning took place.

The operation was the first phase of a series of government programs aimed at reducing the infestation of milfoil in the Okanagan lakes system.

The area in which 2,4-D was being applied will be quarantined for about 10 days and monitoring will continue on an almost hourly basis.

Meanwhile, a six-day, $3.4-million program to spray insecticide over 460,000 acres of Washington and Oregon forests threatened by spruce budworm got under way with a minimum of the public opposition that halted a similar project planned for B.C.'s Fraser Canyon.

Four men... outlaws thrown together by fate... share a fantastic adventure and risk the only thing they have left to lose.

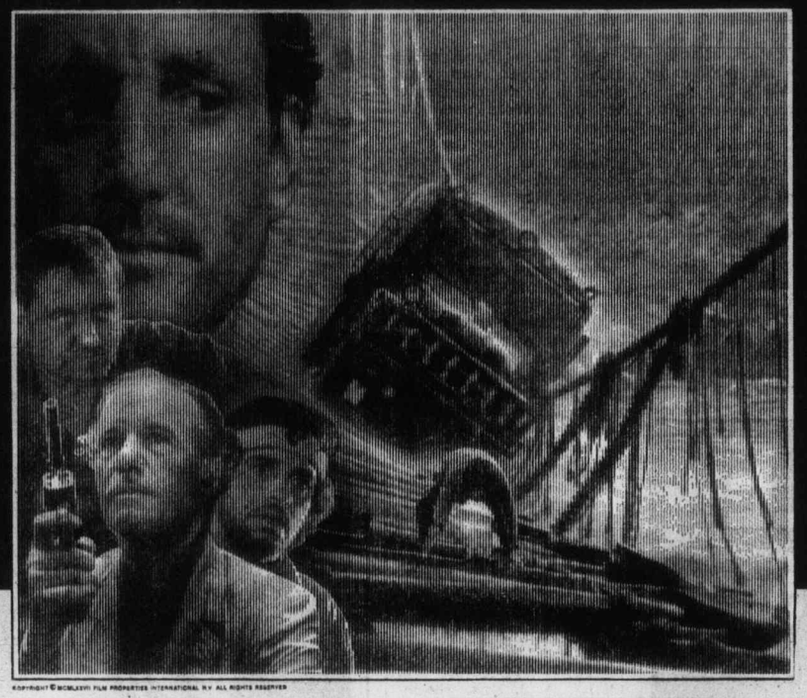

A WILLIAM FRIEDKIN FILM
SORCERER
SORCERER Starring ROY SCHEIDER
BRUNO CREMER · FRANCISCO RABAL · AMIDOU · RAMON BIERI
Production Design JOHN BOX · Screenplay WALON GREEN · Associate Producer BUD SMITH
Original Music TANGERINE DREAM · Based on the novel "The Wages of Fear" by Georges Arnaud
Directed and Produced by WILLIAM FRIEDKIN
A Paramount-Universal Release TECHNICOLOR®
CAPITOL 805 Yates 384 6811
FRIDAY AT—6:55 & 9:00
CONTINUOUS SATURDAY!
MATURE
STARTS TONIGHT!

OUT OF THE SKY COMES THE SCREEN'S MOST INCREDIBLE SPECTACLE OF MEN AND WAR!
Joseph E. Levine presents
A BRIDGE TOO FAR
Joseph E. Levine presents
A BRIDGE TOO FAR
starring (in alphabetical order)
Dirk Bogarde
James Caan
Michael Caine
Sean Connery
Edward Fox
Elliott Gould
Gene Hackman
Anthony Hopkins
Hardy Kruger
Laurence Olivier
Ryan O'Neal
Robert Redford
Maximilian Schell
Liv Ullmann
From the book by Cornelius Ryan
Screenplay by William Goldman
Produced by Joseph E. Levine and Richard P. Levine
Directed by Richard Attenborough
Music Composed and Conducted by John Addison

SECOND WEEK!
ORIGINAL MOTION PICTURE SOUNDTRACK ALBUM AND TAPE AVAILABLE ON UNITED ARTISTS RECORDS
United Artists
A Transamerica Company
CORONET 836 Yates 383 6414
FRIDAY AT 8:30 ONLY!
SATURDAY AT—2:00, 5:15 & 8:30
FREE LIST & GOLDEN AGE SUSPENDED
MATURE—Warning: frequent gory battle scenes. —R.W. McDonald, B.C. Director.

FAMOUS PLAYERS THEATRES

IT'S FOUR YEARS LATER... WHAT DOES SHE REMEMBER?

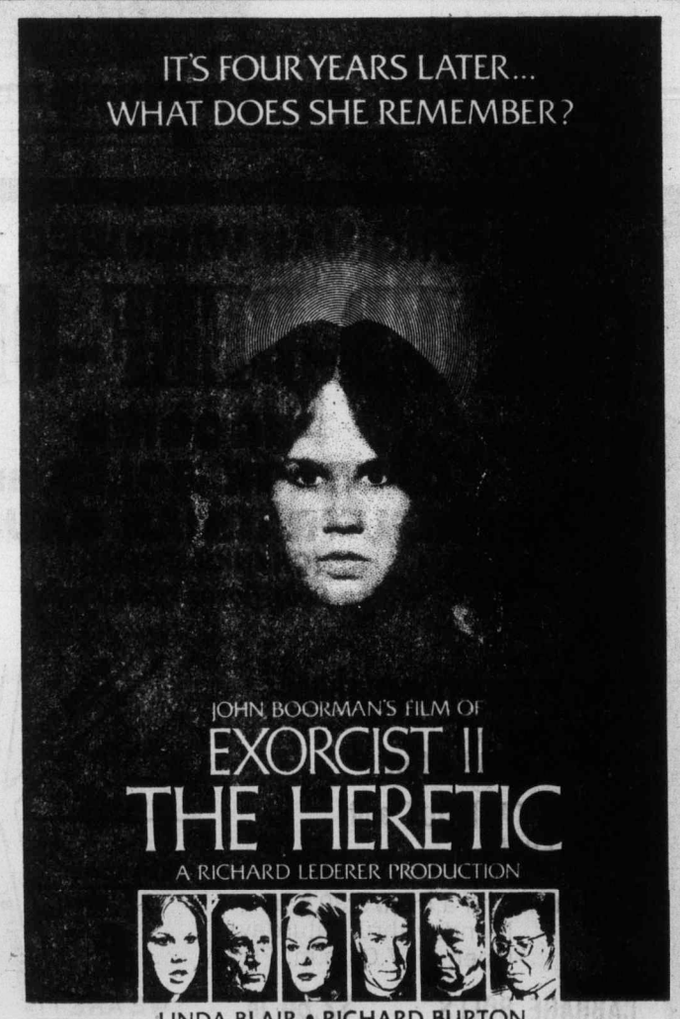

JOHN BOORMAN'S FILM OF
EXORCIST II
THE HERETIC
A RICHARD LEDERER PRODUCTION
LINDA BLAIR • RICHARD BURTON
LOUISE FLETCHER
MAX VON SYDOW
"EXORCIST II: THE HERETIC"
KITTY WINN • PAUL HENREID as The Cardinal
and JAMES EARL JONES
Creative Associate ROSPO PALLENBERG · Directed by JOHN BOORMAN
Produced by JOHN BOORMAN and RICHARD LEDERER
Written by WILLIAM GOODHART · Music Composed and Conducted by ENNIO MORRICONE
Technicolor® Distributed by Warner Bros. A Warner Communications Company
Soundtrack available on Warner Bros. Records and Tapes.
Read "THE MAKING OF EXORCIST II: THE HERETIC" from Warner Books
ROYAL 805 Broughton 383 9711
FRIDAY AT—7:00 & 9:05
SATURDAY—1:05, 3:05, 5:00, 7:00 & 9:05
Warning: many frightening scenes. —R.W. McDonald, B.C. Director

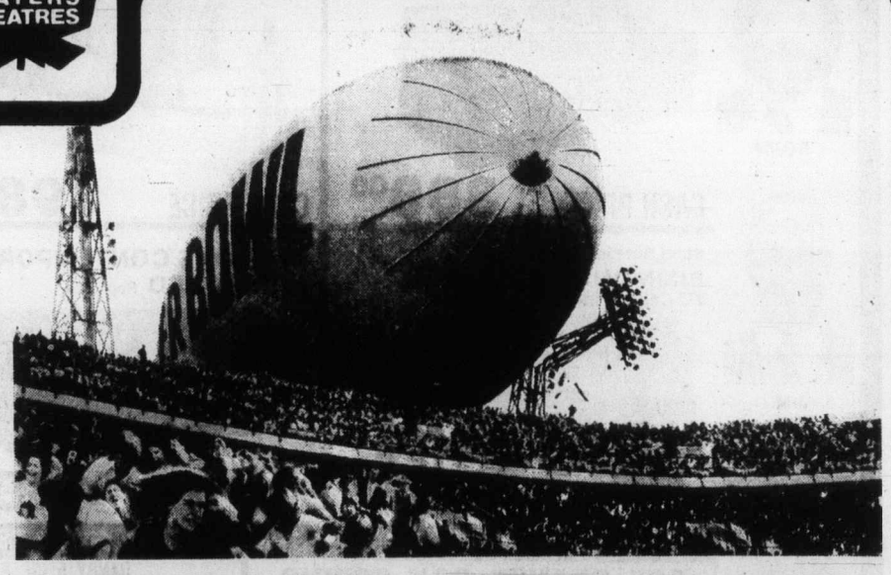

BLACK SUNDAY
OAK BAY 2184 Oak Bay Ave. 598-2213
NIGHTLY AT—6:40 & 9:05
MATINEE SATURDAY ONLY 2:00 P.M.
MATURE—Warning: some violence and coarse language. —R.W. McDonald, B.C. Director.

DOUBLE DISNEY FUN!

IT'S LAUGHTER BY THE POUND!
WALT DISNEY PRODUCTIONS'
THE SHAGGY D.A.
STARRING DEAN JONES TIM CONWAY GERALDINE PLESHETTE KERRAN WYNN
Released by BUENA VISTA DISTRIBUTION CO. INC.
© 1976 WALT DISNEY PRODUCTIONS
TECHNICOLOR®
GATES—9:00 SHOW—9:45
TILLICUM DRIN Burnside at Tillicum 382 7531
CHILDREN—$1.25
GENERAL ENTERTAINMENT
STARTS TONIGHT

Exciting Fun-Filled Adventure!
WALT DISNEY PRODUCTIONS' Treasure of Matecumbe
Technicolor
©1976 WALT DISNEY PRODUCTIONS

Paul given confidence vote

NEW YORK (AP) — George M. Steinbrenner, principal owner of New York Yankees, issued a vote of confidence Thursday to Gabe Paul, president and general manager, saying the veteran baseball executive would remain in control of the club's operations.

Steinbrenner stepped into the daily workings of the club following last Saturday's dugout dispute between outfielder Reggie Jackson and manager Billy Martin. There had been a published report that from now on Paul would have less control over the direction of the team and that Steinbrenner would exert more direct influence.

"That is just not so," Steinbrenner said in a prepared statement. "My decision to become involved in the situation at Detroit was dictated solely by my desire to take some of what was becoming an overwhelminb burden off Gabe's shoulders. I know I have been driving him pretty hard.

"The situation was worse than I believed and . . . I was not going to let him carry the burden alone."

"The same discipline and effort which Billy Martin demands from his players, regardless of who they are, Gabe has a right to demand from Billy. I intend to support Gabe fully and to see that he gets it."

Paul's contract runs out at the end of this season, but Steinbrenner said he has already offered him a multi-year extension.

Steinbrenner also reaffirmed his faith in Martin.

"I think that Billy has a clear understanding now, and I am confident he will come through for us."

THE CORPORATION OF THE DISTRICT OF CENTRAL SAANICH

WATER RESTRICTIONS

Effective immediately and until further notice, Central Saanich is imposing watering restrictions as follows:

Odd numbered houses may water only on **odd** numbered days.

Even numbered houses may water only on **even** numbered days.

Your co-operation is requested to prevent the necessity of more stringent regulations.

G. L. Rogers,
Municipal Superintendent.

HY-GAIN
C.B.'S
INTERCONNECT
2012 Douglas
6-16

Cauthen returns with win

NEW YORK (AP) — Steve Cauthen rode Little Miracle to victory Thursday at Belmont Park in the 17-year-old Kentuckian's first race since he was injured in a spill May 23.

Cauthen, recovered from a broken wrist, broken rib and cuts, sent Little Miracle between horses at the eighth pole to gain his 277th victory of the year. The winner paid $8.20, $4.80 and $3.40.

Zatopek emerges from banishment

PRAGUE (UPI) — Emil Zatopek, who amazed the world by winning three gold medals at the 1952 Helsinki Olympics and collected every world record on the track from 5000 meters to 30 kilometers, has emerged from the political shadows.

Zatopek was an army colonel when Russia invaded Czechoslovakia to crush the 1968 uprising. His outspoken criticism of the Russians soon saw him stripped of his rank and banished to work as a geologist in the field, occupied with boring holes.

Nine years later, Zatopek and his wife Dana, 1952 Olympic javelin champion, have returned to their home city of Prague. Official recognition of the rehabilitation came this week when he appeared at the opening ceremony of the 79th session of the International Olympic Committee, and at a party given by the Czech president. He is working in the national documentation centre.

Like Paavo Nurmi in the 1920s, Zatopek was years ahead in his understanding of training methods needed for success in long distance running. For four years he was unbeaten in 10,000 metre races and had a winning streak of 38 races.

He won the 10,000 metres in the London Olympics in 1948 and was second in the 5000. At Helsinki, four years later, he swept the 5000, 10,000 and the marathon.

At 52, Zatopek has lost none of his verve or sense of fun but physically he looks old. Still, looking at old photographs of Zatopek producing his grimaces and contortions on the track, he always looked much older than he was.

Gallant driver honored

LONDON (Reuter) — British racing driver Guy Edwards has won Queen Elizabeth's gallantry medal for extricating former world champion Niki Lauda from his burning Ferrari during the West German Grand Prix last year.

An official citation, announcing the award, praised the British driver for gallantry of a high order in rescuing the trapped Lauda who otherwise "would undoubtedly have burned to death in the blazing wreck."

Edwards was about 40 yards behind Lauda when the crash occurred on the Nurburgring track. The rescuer's clothing was burned as he lifted Lauda from the wrecked Ferrari, which was in danger of exploding.

Lauda went to hospital with severe burns but recovered and has returned to active competition.

Edwards, 33, is a Liverpool dentist's son. An Austrian automobile club has already awarded him a gold medal for rescuing Lauda.

Foyt earns pole spot

MOUNT POCONO, Pa. (AP) — A. J. Foyt, who insisted almost up to the minute he qualified that he wasn't going to run, won the pole position for Sunday's $400,000 Schaefer 500 with a steady run at 189.474 miles per hour in his V8-powered Coyote racer.

Foyt's Coyote, outfitted with a new, double-tier airfoil nose, qualified late in the afternoon, hours after Johnny Rutherford ran 191.042, the fastest lap at the bumpy 2½-mile trioval since 1973. A poor first lap on the two-lap qualifying run brought Rutherford's average down to 189.255.

"I assume I'm going to run the race; I qualified, didn't I?" Foyt huffed after his Coyote passed final inspection. "I came here to test a new nose on the car and the driver I wanted to use didn't show up, so I qualified."

Foyt said he was just setting the car up for Sam Sessions, a driver who retired over a year ago.

Good friends are never out of style.

Quality you can taste.

MAIS PAY DAY SALE
MEANS CASH DISCOUNTS

FINAL WEEK
SALE ENDS JUNE 25TH

BILL

DAVE

NORM

JIM

TOM

NANCY

GUARANTEED USED APPLIANCES

OVER 30 HIDE-A-BEDS ON SALE
Great Savings on Factory Fabric Clearouts. Here are just some of our many styles to choose from.

WE MADE A GREAT BUY! YOU'LL MAKE A GREATER BUY!
This Sale WILL NOT BE REPEATED.

SIMMONS HIDE-A-BED SPRING FILLED MATTRESS Reg. size

CASH PRICE 388.00

Not Exactly As Illustrated
SIMMONS HIDE-A-BED Reg. Size

CASH PRICE 398.00

Solid Rust In Color
SIMMONS HIDE-A-BED 312 Coil Spring Filled Mattress
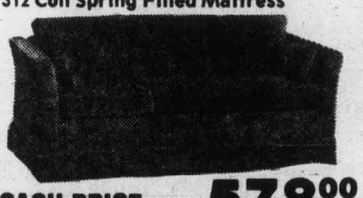
CASH PRICE 578.00

SIMMONS CONTEMPORARY HIDE-A-BED Reg. Size

CASH PRICE 448.00

JUST IN TIME FOR YOUR SUMMER GUESTS

39" GRANGE BOX SPRING and MATTRESS — Legs
CASH PRICE 118.00

McCLARY 30" Deluxe Automatic RANGE
318.00
CASH PRICE

McCLARY 13 Cu. Ft. Deluxe Frost Free REFRIGERATOR
- 2 porcelain crispers
- 1 meat keeper
- Butter conditioner

FOR CASH 468.00
LESS WITH TRADES

DANBY 5 CU. FT. UPRIGHT FREEZER

Ideal for the apartment, boat or house
CASH RPICE $238

REMEMBER—IF IT'S NOT FROM MAIS, YOU MAY HAVE PAID TOO MUCH!

Mais
FURNITURE and APPLIANCES
OPEN
DAILY to 5:30
FRI. 'til 9 p.m.
1821 Cook

OPEN A REVOLVING CHARGE ACCOUNT WITH MAIS TODAY. 30 DAYS INTEREST FREE

TRADE-INS WELCOMED

6-24

THE ORIGINAL WINNIPEG KOSHER
CORNED-BEEF-ON-RYE

PEROGIES
CABBAGE ROLLS and
!REAL UKRAINIAN SAUSAGE!
(CHUNKS of HAM)
(The Rolls-Royce of Sausages)

AT:
G & Z TRADITIONAL FOODS
621 JOHN ST.
PHONE—388-5453

RETAIL TAKE-OUT and WHOLESALE

HOURS: 11 a.m. to 5:30 p.m.
Monday thru Saturday
Open 'til 7:00 p.m. Friday

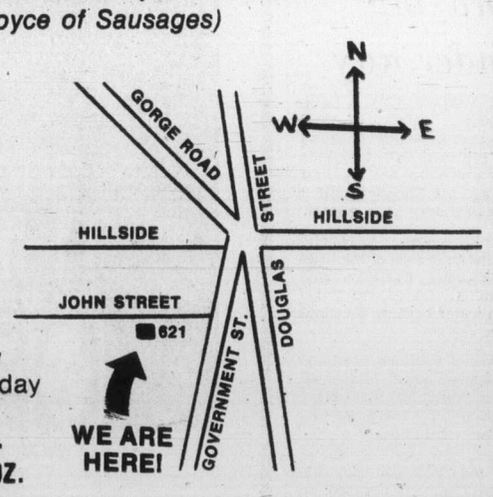

CABBAGE ROLLS	$2.60 lb.
PEROGIES	$2.25 doz.
SAUSAGE	$3.00 lb.
CORNED BEEF	$3.85 lb.

RYE BREAD (While it Lasts) $1.50 loaf

WEEKEND SPECIAL
CABBAGE ROLLS — (Buy 2-lb. Get ONE More FREE)
PEROGIES — (Buy 2-doz. Get ONE More FREE)
SAUSAGE — (Buy 3-lbs. Get ONE More FREE)

YOU NEVER "SAUSAGE" PEROGIES
YOU NEVER "SAUSAGE" SANDWICHES

(G & Z Traditional Foods are also available at the Brandywine Delicatessen in Hatley Park Shopping Centre, Colwood)

6-23

Lietzke, McCord lead pack

OAK BROOK, Ill. (AP) — Gary McCord, hoping for his first victory since joining the tour in 1973, and Bruce Lietzke, seeking his third tourney triumph of the year, fired five-under-par 67s Thursday to share the first-round lead at the Western Open golf tournament.

Close behind them was a mob scene as the young Butler National course was given a licking for the first time.

One stroke away with 68 was late finisher Bill Mallon, a two-year pro who has won $18,508 this year.

Bunched at 69 were defending-champion Al Geiberger, Chi Chi Rodriguez, Frank Beard, Andy North and Bob Murphy.

Masters champion Tom Watson pulled his drive into the water to double bogey the 14th and was grouped at 70 with Vic Regalado, Mac McLendon, J. C. Snead, Curtis Strange and David Lundstrom, who got into the tournament as an alternate.

Watson, this year's leading money-winner, said: "I was hitting good iron shots that put me in position for birdies, mainly because of good lies on the fairways, but the double bogey on 14 ruined by round."

Among those worrying about making the cut after Friday's round was Hubert Green, last week's United States Open champion.

"I made a lot of dumb shots and got six five's on one nine — the first time I can remember such a thing," said Green, who finished with a 77.

Lietzke, winner at Tucson and Hawaii, rolled in five birdie putts of 15 feet or more.

"I'm very excited about the way I'm hitting it," he said. "It's really a little scary because it's the same good feeling I had through the first six weeks of the year."

McCord, a husky pro from Escondido, Calif., tied for sixth at Phoenix and fifth at Tucson for his best finishes of the year. Two of his birdies came on 30-foot putts Thursday.

A year ago only four players bettered par in the first round. However, 19 did it Thursday.

Gary McCord	34-33—67
Bruce Lietzke	33-34—67
Bill Mallon	34-34—68
Chi Chi Rodriguez	36-33—69
Al Geiberger	36-33—69
Frank Beard	35-34—69
Andy North	34-35—69
Bob Murphy	34-35—69
Don Iverson	35-35—70
Victor Regalado	35-35—70
Mac McLendon	37-33—70
Tom Watson	34-36—70
David Lundstrom	36-34—70
J. C. Snead	35-35—70
R'k Massengale	36-35—71
Ed Dougherty	35-36—71
Phil Hancock	36-35—71
Bob Gilder	36-35—71
Jeff Mitchell	34-37—71
Curtis Strange	37-34—71
Dave Sheff	38-33—71
Johnny Miller	35-37—72
Gene Littler	36-36—72
Tom Shaw	36-36—72
Bill Garrett	38-34—72
Morris Hatalsky	37-35—72
Bob Zender	37-35—72
Don Bies	36-36—72
Bill Kratzert	35-37—72
Hale Irwin	38-34—72
Dave Eichelberger	36-36—72
Terry Diehl	33-39—72
Wally Armstrong	36-36—72
Jay Haas	36-36—72

★ ★ ★

Exhibition Park

VANCOUVER — Entries for today's thoroughbred racing at Exhibition Park:

FIRST RACE — Claiming, $2,000, for three-year olds, Canadian, six and one-half furlongs:

Regal Imp (no rider)	115
Indian Pirate (no rider)	115
Winsome Willow (Munoz)	120
Little Heaven (Sanchez)	120
Willus Jet (Manning)	115
Underwriter (Loseth)	120
Little Wiggle (Fontaine)	115
Tropic Jinks (Williams)	110
Bobby Lusto (Demorest)	115
Regis Revolting (Brownell)	120
Also eligible:	
Little Beau Piet (Demorest)	115
Blaven (Skinner)	120
School Time (Cuthbertson)	120
Queens Wine (Mena)	120

SECOND RACE — Claiming, $2,300, for two-year olds, nursery course:

Mr. Northwoods (Cruz)	115
Christmas Hill (Wolski)	115
Dandy Lea (Walker)	115
Fighting Phil (Cuthbertson)	120
Balsam Leaf (Demorest)	115
Rock Band (Chabara)	115
Super Win (Stein)	115
Major Erroch (Krasner)	115
Ever Grey (Johnson)	115
Total Control (Skinner)	115
Also Eligible:	
Fool'N George (Fontaine)	115
Ten Thirty Special (Estapper)	115
Jungle Fox (Loseth)	115
Cut Spending (Sanchez)	120

THIRD RACE — Claiming, $2,600, for three-year olds, six and one-half furlongs:

Win A Share (no rider)	113
Ladys Contribution (Brownell)	115
a-Ultra Lea (Fontaine)	113
Vision of Wonder (Manning)	108
Naramata Belle (Wolski)	113
Port Sider (Johnson)	113
Premier Fleet (Skinner)	113
a-Donnatella (Loseth)	110
(a)—D. Forester entry.	

FOURTH RACE — Claiming, $2,100, for three and four-year olds, mile and one-sixteenth:

Pacific Air (Loseth)	111
Nordic Venture (Stein)	115
Penngar (no rider)	115
Red Tundra (Cuthbertson)	120
Blue Velvet Mist (Manning)	110
Grande Ole Charlie (Williams)	107
Kims Image (Brownell)	108
Canadian Silver (Johnson)	120
Tenusa (Smith)	120
Amazing High (Walker)	120

FIFTH RACE — Claiming, $2,600, for three-yearolds, six and one-half furlongs:

Mars Landing (Brownell)	115
Waldesruh Freddy (Smith)	115
Reflects Story (Munoz)	115
Turn the Coin (Chabara)	115
Trovashra (Dailey)	115
Haydn's Choice (Skinner)	115
Royal Truce (Demorest)	110
McKutch (Mazza)	105
Its Impossible (Krasner)	115

★ ★ ★

Selections

1. Winsome Willow, Underwriter, Little Heaven
2. Superwin, Total Control, Rock Band
3. Naramata Bell, Win a Share, Portsider
4. Tenusa, Canadian Silver, Pacific Air
5. Turn The Coin, Mars Landing, Trovashra
6. Freely Stride, Palica, Command B.
7. Easter Gem, Adas Sage, Devils Daughter.
8. Run Hope Run, Defiant Dude, Jandrew
9. Acrocyanosis, Summer Shot, Bendaway
10. Great Performer, Barbiturate, Miss Shelford.

SIXTH RACE — Allowance, $3,300, for two-year olds, six furlongs:

Prince Gesture (Skinner)	115
Command B. (Krasner)	115
Hasty Money (Loseth)	115
What A Rock (Johnson)	115
Prince Chimo (Pelchoto)	115
Mahanni (LeBlanc)	115
Castle Image (Walker)	112
Palicia (Fontaine)	110
No Bank Balance (Chabara)	115
Katzie B (Manning)	110
Also Eligible:	
a—Eddies No Talk (Mena)	112
a—Freely Stride (Smith)	112
(a)—F. Brandt entry.	

SEVENTH RACE — Claiming, $3,000, for three-year olds and up, six and one-half furlongs:

Devils Daughter (Manning)	109
Easter Gem (Demorest)	112
Trust Pool (Fontaine)	114
Adas Sage (Pelchoto)	114
Rosie De Rivetter (Mena)	120
Miss Patty Poo (Stein)	112
Peggy Princess (Williams)	104
Feathers Lu (Chabara)	117

EIGHTY RACE — Claiming $3,200, for three-year olds and up, mile and onesixteenth.

Succha (Williams)	101
Burnside (Johnson)	111
Orlies Jet (Demorest)	110
Run Hope Run (Krasner)	115
Jandrew (Loseth)	117
Foxy Pirate D (Stein)	114
Major Talent (LeBlanc)	115
Defiant Dude (Skinner)	119
Newfields (Mena)	115

NINTH RACE — Claiming, $3,400, for three-year olds and up, six and one-half furlongs:

Overlander (Fontaine)	114
Lots of Speed (Cruz)	122
Summer Shot (Cuthbertson)	119
Dieppes Victory (Estapper)	116
Lord Occo (Smith)	116
Bendaway (Stein)	114
Melody Maker (Loseth)	116
Acrocyanosis (Demorest)	117
Beachmaster (Krasner)	117
River Of Ice (Mena)	116
Also eligible:	
Gallant Dave (Johnson)	119
Glenlyon Mac (Johnson)	116
Thirteen Plus (LeBlanc)	119
On The Aisle (Skinner)	119

TENTH RACE — Claiming, $2,000, for three-year olds and up, six and one-half furlongs:

Ballerina Belle (Munoz)	117
Kings Countess (Johnson)	117
A Little Chilly (Walker)	117
Nimpish (Williams)	107
Westsyde Story (Cuthbertson)	117
Great Performer (no rider)	112
Sweet Jackie (LeBlanc)	120
Barbiturate (Skinner)	117
Miss Shelford (Stein)	112
Hilldorin (Demorest)	112
Also eligible:	
Arnak (R. Peat)	110
Sassy Sis (Krasner)	120
Classy Jane (Baumgartner)	110
Last But Best (Smith)	117

Minor baseball

SENIOR BABE RUTH
Victoria Firefighters League
War Amps 000 001 0— 1 2 2
Victoria Optimists 000 102 x— 3 4 1
Perry Scula, Jim Ruddy (6) and Ross Cooper; Rob Stenseth and Jay Tuson.

LITTLE LEAGUE
Gordon Head Majors
Acme Painting 14, Vantreights 10.

ESQUIMALT SPORTS CENTRE
ROLLER SKATING TONIGHT
7:30 to 10:00 p.m.
and every WED., FRI., SAT. and SUN.
ROCK DANCE
THURS. JUNE 30
8-11:30 STARRING "ENTRANCE"
From Victoria
6-22

The NEW MOTHERS THEATRE DISCO
"Victoria's only Disco with live exotic shows."
Welcome to my Nightmare
This week featuring
"The Black Widow"
MISS SAMANTHA RAY
Mon. thru Sat.
Show times 10-11-12 and 1 a.m.
$2 COVER CHARGE
No cover before 9:30
Proper Dress Required
Open 'til 2 a.m. Mon. thru Sat.
Adult Entertainment
618 JOHNSON 384-0023
ALSO Dance to the Hottest Sound In Town
6-23

PHOENIX SummerTheatre
OPENS TONIGHT 8 P.M.
• Loot by Joe Orton
• "When you comin' back Red Ryder?" by Mark Medoff
—Opens Mon., June 27
Blithe Spirit by Noel Coward
—Opens Thurs., June 30—
at
UVIC'S PHOENIX THEATRE
Information & Reservations — Call 477-4821
6-24

ALLEN HOUGHTON PRESENTS
THE HIT MUSICAL
JACQUES BREL
IS ALIVE AND WELL AND LIVING IN PARIS
CABARET STYLE at the EMPRESS HOTEL
JULY and AUGUST
presented in co-operation with Kaleidoscope Theatre Productions
TICKETS: Adults $7.00, Senior Citizens and Full-time Students $5.50, Special group rates available on request.
BOX OFFICE: Empress Hotel Lobby, telephone reservations accepted, 383-6226.
GALA OPENING JUNE 30—8:30 P.M.
Glamour! Excitement! Party Atmosphere!
Dance to Crystal Blue after the show
2 free-flowing refreshments
TICKETS: $12.50 per person
BOX OFFICE: Empress Hotel Lobby or phone 383-6226
6-23

ANNUAL GENERAL MEETING
of the Victoria Symphony Society
SHARE IN THE FUTURE
of the Symphony
WEDNESDAY, JUNE 29, 1977
OAK BAY JR. SECONDARY SCHOOL AUDITORIUM
2101 Cadboro Bay Road
8:00 P.M.
All members of the Society are invited to attend
6-24

PARKES Arena 3100 TILLICUM 386-6564
ROLLER SKATING FRIDAYS
7:30-9:30
SKATE RENTALS AVAILABLE
6-17

TONITE
El Grande de Coca-Cola
"THE ZANIEST MUSICAL REVUE OF THE DECADE"
A BELFRY PRODUCTION
JUNE 16 - JULY 2
Sun., Tues., Wed., Thurs. 8 p.m.
Fri. & Sat. 7 & 10 p.m.
Tickets $3.50 & $4. Reservations 385-6815—also at McPherson Box Office & Hillside Ticket Centre.
THE BELFRY
1291 Gladstone at Fernwood
"It's the real thing!"

On its 10th Anniversary the Racquet Club, Victoria's only private recreation club, is pleased to sponsor the
2ND ANNUAL SERIES
of the
Canada Ice Dance Theatre
"A Unique Experience"
PRODUCED & DIRECTED BY
Mary Rose Thacker Temple
Ron Vincent
Frank Nowosad
All performances at the Racquet Club
3964 Gordon Head Road
FRIDAY, JUNE 24TH, 8:30 P.M.
SATURDAY, JUNE 25TH, 8:30 P.M.
SUNDAY, JUNE 26TH, 3:30 P.M.
Adults $3.50 Students & Senior Citizens $2.50
BOX OFFICE OPENS JUNE 20th
Phone Racquet Club, 477-1801, for tickets

GOOD LUCK BATE FASTBALL
Team in your games this weekend.
GOOD FOOD
is served every day 5 to 9 p.m. in the
Little ITALY RISTORANTE
ITALIAN CANADIAN CUISINE
Steak and Lobster
Spaghetti
Roast Beef
Lasagna
TO NAME A FEW
Reservations at 384-7151
James Bay Inn
270 Government
Park Near The Door
6-24

ESQUIMALT SPORTS CENTRE
1977 ROLLER QUEEN FINALS
FRIDAY JUNE 24th
CONTESTANTS
KATHY STIRLING, Age 14 Harbour View
DIANA DEVINE, Age 15 Colquitz
GYPSY HALLASZ, Age 18 ESQ. SR. HIGH
CINDY WEST, Age 16 ESQ. SR. HIGH
LORI HUSSEY, Age 13 Harbour View
KATHY MILLAR, Age 15 Harbour View
JUDGING—7:30 P.M.
CROWNING—8:45 P.M.
By 1976 ROLLER QUEEN FRAN LITMAN
ROLLER SKATING 7:30 P.M.
CKDA-McDONALD'S DISCO DANCING—10 P.M. TO 12
50¢ Admission with McDonald's Chip Box

FISHERMAN'S MARKET
478-4522 — Open 7 Days A Week!
IN FARMER'S MARKET 1610 OLD ISLAND HWY.
Straight From The Fisherman To You
FRESH COHO SALMON 1.85 lb. whole
STEAKS & CHUNKS 1.99 lb.
FRESH PINK SALMON 1.49 lb.
FRESH WESTCOAST HALIBUT
FRESH COOKED CRABS DAILY
LARGE WHOLE MARITIME LOBSTER 6.95 each
6-23

"I'm late . . . I'm late . . .
for a very important date . . .
8 p.m. at Memorial Arena . . .
Roller Skating . . . I must hurry . . .

. . . I might win tickets to the
Styx Concert (whoever they are!)
June 25th. So might you."

C'MON DOWN TONIGHT
Fun City
HWY. 17 AT VANALMAN
OPEN 'TIL 9:00 P.M.
6-6

Grand Opening
HARPO'S DISCO
15 Bastion Square, June 23 to 25
Free Admission
Your Host: Dusty Morean
6-23

RED LION INN
Presents
Richard Whitehouse Trio
COME AND ENJOY JAZZ at the Red Lion
with the Richard Whitehouse Trio
Nightly until JULY 2nd

Enjoy The Red Lion's Other Facilities.
DISCO NIGHTLY FROM 8 P.M.
6-23

NOW!
LONESOME CHARLIE
in
"THE MAGNIFICENT MAGNUM"
"AN ABSOLUTELY SPARKLING PERFORMANCE" DON'T MISS IT.

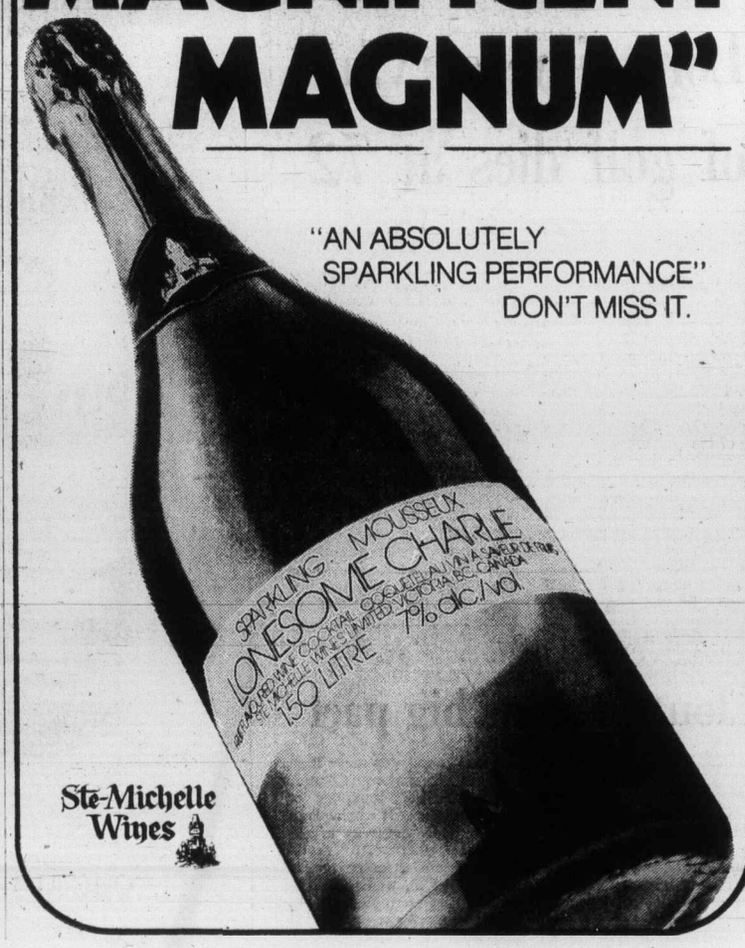

Ste-Michelle Wines

outdoors

alec merriman

From now on, until October, salmon anglers can go to any spot on Vancouver Island and be reasonably assured of catching a fish.

The bluebacks have now reached coho size in mid-Island waters and are being taken in fair numbers from Nanaimo through to Campbell River, although the big mass of fish have been off the bite in the Discovery Passage waters.

The blues are being spotted in good numbers swirling and finning on the surface, but the difficulty has been to get the right lure to catch them. They have been feeding on small shrimp.

In other areas Action Flashtails, bucktails, hootchies, Squids, small spoons and bait have been taking the coho, both deep and shallow.

Best chance of getting big chinooks still remains in the Beechey Head, Sooks, Pedder Bay waters, where two better than 50-pounders were taken this week.

But James Island is still giving up some good chinook fishing to anglers using Norse-Sildas, Pirks and Pirkens and other drift fishing lures.

In Saanich Inlet, Finlayson Arm has been fairly good for chinooks in the six to 14-pound class, mainly on Strip Teaser and Radiat Squirt.

Coles Bay, Indian Bay and Deep Cove have been other productive spots. Cowichan Bay's Bold Bluff has been a good spot for moochers.

Mid-Island waters from Nanaimo, through Nanoose, Nuttall Bay, Deep Bay, Comox and Bates Beach have all productd some good catches of chinooks.

The big chinooks, for which Campbell River is famous, have arrived there, but tides hove been unfavorable the past week. The feed has been pushed into the kelp beds and the salmon have followed it in to places where anglers can't get at to fish for them. But, that is only temporary and could change this weekend.

Barkley Sound waters have been good for coho and chinooks.

Trout fishing continues quite good. Strathcona Dam has been a good spot in the up island areas and Cowichan Bay has been good for big trout. Now is the time to try Sproat Lake and Greot Centrol lake.

Chinook Club holds a Sunburn Derby in Saanich Inlet Sunday.

★ ★ ★

More clarification has come from the big B.C. Salmon Derby, which this year will hold four area derbies instead of one big one — July 16 and 17 at Howe Sound, English Bay, Fraser mouth, Pender Harbor, Egmont, and Secret Cove; July 23 and 24 at Pedder and Becher Bay; July 30 and 31 at Cowichan Bay and Saanich Inlet; and Aug. 6 and 7, again at the mainland points.

Biggest fish in each of the four zones will win one of the top four prizes, which means no one zone will take all the major prizes like the Pedder Bay-Becher Bay area did last year.

The new handicap scheme will apply only to the top $25,000 prize and not to the other three major prizes.

Pedder Bay-Becher Bay fish, with zero handicap will be the most severely penalized under the system for the big money prize. Cowichan Bay fish will have six pounds added to their weigh-scale weight; Howe Sound fish will have 10 pounds added and Pender Harbor-Egmont fish will have 13 pounds added.

There will be no handicap system for coho.

There will be the four major prizes — one of which will go to each zone — including the 025,000 handicap prize, but there will also be plenty of prizes exclusively for each zone. The zone managers will be responsible for getting these prizes and Rob Waters of Pedder Bay is now busy lining up prizes for the July 23-24 derby.

★ ★ ★

With so many sports anglers seeking the salmon bonanza these days, especially in the Beechey Head waters, courtesy must prevail, and unfortunately that hasn't always been the case.

Ideally anglers should develop a pattern of fishing, and all boats should try to fish in the same direction in a standard pattern.

When an angler gets a fish on, other boots should immediately start moving out of his way so he can play the fish. At the same time the angler should try to guide the fish out into more open waters and out of the established fishing circle or pattern.

With big concentrations of boats that is hard to do and it isn't always accomplished, and when it isn't chaos can be the result.

It didn't happen when 19-year-old Sherry Smart hit into her 56½-pounder at Beechey Head last week. Her line got tangled with those of another boat and the line with the big fish on was simply cut by the other boat to free the tangle. Fortunately, someone realized a big fish was at stake and managed to salvage the line before it was let loose and the fish had to be hand-lined in the last 20 or so yards.

To end on a more pleasant note, Harold Reminualt writes into thank the boat, named the Cowboy, that towed him to safety from the rocks at Chathom Island, and refused to accept compensation. Reminualt's 17-foot boat had stalled and the swells were pushing it on the rocks. "I would like to thank this person from the bottom of my heart," he writes.

Enterprise and Courageous split America's Cup tests

NEWPORT, R.I. (AP) — In her bid to even things up with Courageous, Enterprise took the first race Thursday and then lost a nip-and-tuck encore to the 1974 America's Cup yachting defender.

Enterprise, with skipper Lowell North, got a 21-second jump at the start in the first race and stretched that margin to a minute and 35 seconds at the weather mark. After that, Courageous steadily cut down the difference, and Enterprise won by a mere seven seconds.

The second race, also run on a 13½-mile course in Rhode Island Sound, saw the lead change hands twice. Both boats rounded the fifth mark at the same time before Ted Turner steered Courageous to a 22-second victory.

Enterprise was ahead in the second race at the second and third marks, but Courageous overtook the newer 12-metre yacht at the fourth mark, leading by 28 seconds.

Winds in the first race were out of the south-southeast at five knots at the start and 10 to 12 knots at the finish. In the second race the winds were steady throughout at 12 knots from the southwest.

The loss in the first race was the first for Courageous in the preliminary trials for America's Cup defence candidates. Last Sunday, Courageous beat Enterprise twice and picked up successive wins over Independence the following day.

Trophies enter 'hall'

HAMILTON (CP) — The Canadian Football Hall of Fame added three trophies to its showcase Wednesday, including one that had until recently been sitting in a Kitchener pawn shop.

The H. H. McKee trophy, once presented annually to champions of the Ontario Rugby Football Union, sat in the Kitchener shop after creditors of the Kitchener-Waterloo Dutchmen seized the trophy because of the team's financial problems.

Other trophies retired were the Leader trophy, presented to the winners of the Canadian junior football championship, and the Sifton trophy for the Manitoba-Saskatchewan junior football league championship.

A bust of Hamilton Tiger-Cats star centre Ernest Cox was also unveiled. Cox, who was the first winner of the first Jeff Russell Memorial trophy for outstanding play in the Eastern Football Conference in 1929, had earlier been inducted to the Hall of Fame.

Esk star retires

EDMONTON (CP) — Veteran running-back Roy Bell, 28, has announced his retirement, Edmonton Eskimos of the Western Football Conference have announced.

Bell was injured most of last season and cut short his comeback attempt after one exhibition game this year.

A 208-pounder, he was top rusher in the WFC in 1973, when he was named to the Western all-star team. In 1974, he was named to the Canadian Football League all-star team.

Bell rushed for 4802 yards in a three-year span from 1973 through 1975. He injured his knee in the 1975 Grey Cup game in Calgary and did not make a full recovery.

Support granted racing industry

OTTAWA (CP) — The department of agriculture announced Tuesday that it will pay up to $4 million in a cost-sharing agreement with the provinces and the racing industry to pay horse racing officials.

Under a five-year agreement, the Horse Racing Officials Service will administer the program designed to provide racing officials and judges in standardbred racing and stewards in thoroughbred racing.

Long-time servant of golf dies at 72

WHITE PLAINS N.Y. (AP) — Veteran golf executive Fred Corcoran, former tournament director of the International Golf association, died Thursday at White Plains Hospital. He was 72.

Corcoran suffered a stroke Sunday at his home in Scarsdale, N.Y. He was also tournament director of the Westchester Golf Classic at the time of his death.

Corcoran, a native of Boston, devoted more than half a century to the sport, flying some two million miles in fulfilling golf assignments around the world.

He served as PGA tournament manager from 1937 through 1948 and was promotion director from 1952 through 1955. He rejoined the PGA as an adviser and consultant in 1966, and also was director of the International Golf Association, which runs the World Cup tournament.

Corcoran also served as personal manager to many outstanding athletes, including baseball stars Ted Williams and Stan Musial and golfers Sam Snead, the late Tony Lema and Ken Venturi.

He was credited with discovering Snead and was among the first to sing the praise of South Africa's Gary Player.

Corcoran, known affectionately in the sports world as The Cork, was inducted last year into the Golf Hall of Fame in Pinehurst, N.C.

Cloutier signs big pact

QUEBEC (CP) — Right-winger Real Cloutier has signed a six-year contract with Quebec Nordiques, the World Hockey Association club has announced, ending speculation he was planning to jump to the National Hockey League.

The contract, details of which were not disclosed, was believed to call for more than $1 million, making Cloutier the highest-paid member of the Nordiques. It replaces a former deal that was to expire in two years.

Cloutier, a three-year professional at 20, won the WHA scoring championship in 1976-77 with 66 goals and 75 assists for 141 points.

Let us give your car the SHOCK treatment

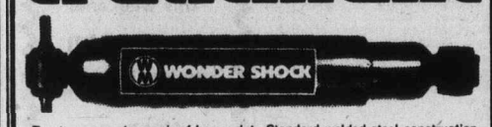

Treat your car to a pair of heavy duty Standard welded steel construction Wonder Shocks . . . and treat yourself to a smoother, safer ride, better gas mileage, increased tire life and improved steering and handling. If you have a few minutes to spare, come in to your local WONDER dealer for a free No Obligation inspection, and get the shocks of your life. We have yours in stock, ready for immediate installation.

Special Heavy Duty WONDER SHOCK Lifetime Guarantee $14.95 plus installation

Overload and air adjustable shocks at very competitive prices.

100% GUARANTEE ON 100% OF THE JOB*

Whi'e you're here ask for a FREE life saving exhaust system inspection. There's no obligation.

B. MADSEN MOTORS LTD.
SALES AND SERVICE
2691 Sooke Rd., Victoria —
(3 miles past Colwood Corners) Phone: 478-5214

Wonder Muffler.

ALSO IN STOCK:
WONDER mufflers, exhaust pipes, tail pipes, custom pipe bending, clamps, hangers.

*Free replacement of any WONDER SHOCK ABSORBER for any failure during normal use for as long as you own your car. With no installation or labor charges.

One taste. And you'll bring out your better glasses.

Old Gold. A surprisingly fine Canadian Whisky.

THE SALE YOU'VE BEEN WAITING FOR!

ALL SINGLE
DEUTSCHE GRAMMAPHON
CLASSICAL ALBUMS
IN STOCK NOW ONLY
3.94 EACH

SALE STARTS FRIDAY, 9:30 A.M.
ENDS SATURDAY AT 6:00 P.M.
WHILE STOCKS LAST. NO PHONE ORDERS PLEASE!

KEEP THOSE NEW RECORDS CLEAN!

THE DISCWASHER SYSTEM
Without a doubt, the finest record cleaner system available today..... 16.88

FOLK & BLUES
SELECTED TITLES FROM OUR REGULAR STOCK!
This weekend only, sale priced at 3.94

PLUS!!
ALL SINGLE FOLK & BLUES L.P.s NOW ONLY ..... 4.94 each, or less!

THE BEST SOUNDING $300 SYSTEM IN TOWN!

- Sansui 221 AM/FM Stereo Receiver
- EDS 330 2-Way Speaker System
- Sansui SR-222 Belt-Drive Turntable
- Empire Magnetic Cartridge

• NOW ONLY $299

728 YATES
CHARGEX 388-5502

New warning sounded of unrest in China

HONG KONG (UPI) — A Communist party newspaper has warned of serious unrest in Kansu province, China's key nuclear testing area, which has been heightened by tight controls imposed in the campaign against the Gang of Four."

The warning came in an editorial published by the Kansu Daily, the Communist party organ for the northwest province bordering Mongolia which is the site of China's major nuclear and missile testing facilities. The editorial has broadcast by Kansu radio and a translation was obtained this week.

The editorial was published in response to "important instructions" sent from party Chairman Hua Kuo-feng and other leaders in Peking on the campaign against the purged Gang of Four and its followers in the province.

"The masses are extremely discontented with the methods of clamping down the lid and suppressing the masses. Unless this situation is rapidly reversed, it will be very unfavorable for work in Kansu and for implementing the strategic policy decision to grasp the key link in running the country we," it said.

Kansu radio broadcast the text of the editorial along with a report on a mass rally held in Lanchow, the provincial capital. That broadcast also disclosed the appointment of a new first secretary, Sung Ping, to head the provincial party committee.

Sung read the "important central instructions" then made a speech. Han Hsien-chu, commander of the Lanchow military region, who served as chief of staff of Chinese forces during the Korean War, and his chief political commissar, Hsiao Hua, also spoke. Hsiao once was the army's top commissar.

The editorial and the speeches said the party rectification campaign ordered by Hua late last year had used repressive tactics, contrary to Peking's wishes.

"There is still very great resistance to the movement. The revolutionary activism of the revolutionary masses has been suppressed. The masses are very discontented with this," Kansu radio quoted the speakers as saying.

The Kansu Daily editorial also said the campaign was lagging because "Kansu province has not given free rein to

Cancer-tied chemical in car seats

TORONTO (CP) — A flame-retardant chemical, which United States test show causes cancer in animals, has been used in the manufacture of automobile seat-covers and doors.

Nick Hall, spokesman for General Motors of Canada Ltd. said this week the company discontinued use of the chemical, called Tris, after the U.S. Consumer Product Safety Commission banned its use from children's sleepwear in April.

Each of the four major automakers in the U.S.— General Motors, Ford, Chrysler and American Motors — said it has been using Tris to treat some upholstery fabrics since 1972 because of a safety regulation requiring the fabrics be fire-resistant.

JEUNE BROS.
SCHOOL'S OUT SALE

Continues all next week while stock lasts

SAVE $$$ ON . . .
- Sleeping Bags
- Pack Sacks
- Air Mattresses
- Rubber Boats
- Lanterns
- Tents
- Coolers
- Stoves
- Boots

6-MAN FAMILY TENT
Deluxe outside frame, 2 side windows, 1 front window, zippered front door with canopy and valance, waterproof floor. Reg. $179.95. SALE 159.95

ALL RECREATIONAL VEHICLE AWNINGS 15% OFF

JEUNE BROS.
510 JOHNSON 385-7751
master charge CHARGEX
OPEN Tonight 'til 9 p.m.
Saturday 'til 5:30 p.m.
Next Thursday 'til 9 p.m. 6-24

It costs less than you think to drive Canada's No.1 compact.

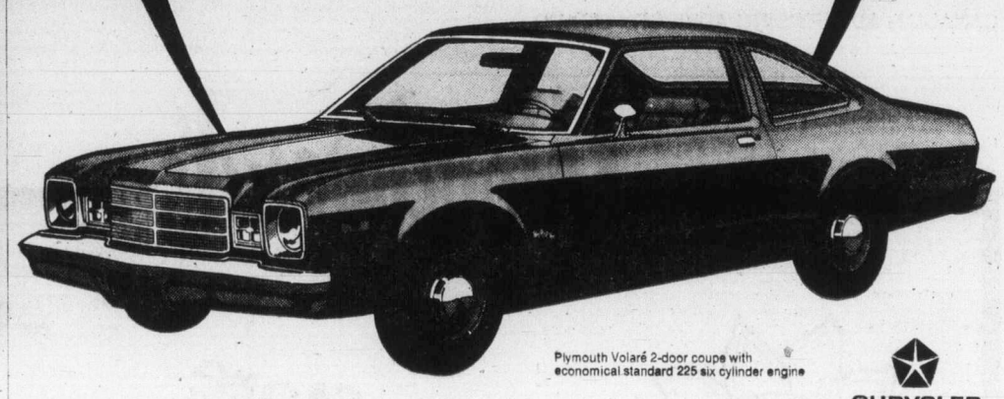

Plymouth Volaré 2-door coupe with economical standard 225 six cylinder engine

CHRYSLER CANADA LTD.

'77 Plymouth Volaré

$4,396. or less

It's true. The handsome Plymouth Volaré pictured here can actually be yours for $4,396. or less*. The compact with the accent on comfort. The compact with big car ride. The compact that has become "the winner" on Canada's automobile scene.

And what's more, you can enjoy Plymouth Volaré as is or add individual touches that make it personally yours. Options like bucket seats. Powerful V8 engines. Radial tires. Air conditioning. AM/FM stereo. Talk to your Plymouth dealer about Plymouth Volaré today. The price is definitely right!

Your Plymouth dealer's got it!

*Local taxes if any, not included.

Plymouth
CHRYSLER
Dodge Trucks
SALES/SERVICE
Buy or Lease.

LE BARON
NEW YORKER
NEWPORT
CORDOBA
GRAN FURY
FURY
VOLARÉ
ARROW/COLT
DODGE TRUCKS

STILL AVAILABLE AT Woodward's

until 4:30 p.m. Saturday, June 25th

QUEEN ELIZABETH II SILVER JUBILEE CROWN AND SILVER JUBILEE STAMPS
DIRECT FROM GREAT BRITAIN

Silver Jubilee Crown
In official Royal Mint Plastic Case.
Price each 2.95
10 for 27.99

Silver Jubilee Stamps
Complete set of 4 stamps in the official Post Office Presentation pack.
Price each 2.75
10 for 25.49

See Wednesday June 22nd's newspaper for our full page ad with all the exciting details.

and

We are still buying coins and stamps until 4:30 p.m. Saturday, June 25th.

The following is a list of the Canadian Silver Dollars we will buy and prices we pay in nice, average condition.

CANADIAN SILVER DOLLARS

1935	10.00	1947 PT	100.00	1954	5.00
1936	10.00	1947 ML	100.00	1955	5.00
1937	10.00	1948	350.00	1956	5.00
1938	18.00	1949	10.00	1957	3.00
1939	5.00	1950	5.00	1958	3.50
1945	65.00	1951	4.50	1959-66	2.00
1946	15.00	1952	4.50	1967	2.50
1947 BL	50.00	1953	3.00		

We also buy ALL other Canadian, U.S., and World-Wide collector's coins and all collector's stamps of merit. See our full page ad in Tues. June 22 Times or Wed. June 23rd. Colonist for complete details or drop into the store before Saturday afternoon with your collection for our appraisal with no obligation for you to sell!

Hours: Thursday 9:30 a.m.-8:30 p.m.
Friday 9:30 a.m.-8:30 p.m.
Saturday 9:30 a.m.-4:30 p.m.

Woodward's Coins and Stamps, Main Floor
PERSONAL SHOPPING ONLY, PLEASE.

Latest study higher than Pentagon estimate

$101.7 million for bomber

WASHINGTON (UPI) — The cost of producing a fleet of B1 bombers could be much greater than the official Pentagon figures, according to two in-house U.S. defence department studies, the general accounting office stated this week.

The official estimate, prepared by the systems programs office, puts the cost as of last year of 244 B1s at $22.8 million a plane. This has since been revised to $24.7 billion or $101.7 million for each plane.

But the GAO said an independent air force study and a cost review team from the office of the defence secretarys office agreed last year that the price would be 16 per cent higher than the official estimate at that time and 20 per cent more than the original cost projection.

Comptroller General Elmer Staats, in a report to chairman John Stennis of the senate armed services committee, conceded that at this stage of development a "correct estimate" is difficult to determine.

Senator John Culver who released the letter said the two nonofficial estimates would indicate that each plane would cost nearly $117 million.

"I am sending a copy of these GAO findings to President Carter, so that he can be aware of the apparent cost-juggling involved in these estimates and of the enormous real cost of this unneccessary and wasteful program," Culver said.

Carter, after hearing arguments from both sides, is reportedly close to making a final decision on whether to proceed with the procurement of the B1 bomber. The Senate and House have authorized but not appropriated funds for the first five planes.

Former defence secretary Donald Rumsfeld had available to him all three assessments and accepted the systems program office estimate as the official one in recommending the go-ahead for the B1 last December.

Culver said the Ford administration "disregarded the two higher estimates and chose to reveal only the unreasonably low figure from the B1 project office. Obviously, it did not want to jeopardize this $29 billion program."

The independent air force study reached a higher cost because it wrote in lesser improvements in productions costs that can be anticipated; lesser production experience that can be retained from the four research and development aircraft, and a difference of two percentage points contractors are expected to earn in fees.

The OSD team "was of the opinion that the independent air force estimate based on current data was the most reasonable," GAO said and added "to the review team, the highest estimate presented appeared somewhat low."

Informative advertising helps lower the price of goods.

CANADIAN ADVERTISING ADVISORY BOARD

"I've got it made."

That's exactly what Gloria Eckmann said when she was asked how she liked her life at Port Ludlow.

Gloria & Dean Eckmann found Port Ludlow quite by accident. Dean was caught out on Hood Canal with his two children in an open boat. He hadn't planned on spending the night on the Canal but it soon became obvious that he had no choice. In the gathering darkness, he followed a tugboat into a beautiful, protected harbor and found warm hospitality, a delicious meal and lodging for the night.

It was Port Ludlow. And three years later, they packed up and left Portland, Oregon to build their home there.

Dean & Gloria like Port Ludlow not only for its peace, quiet and natural beauty but for its people and its friendships.

They live at Port Ludlow and love it.

Come to Port Ludlow to live. We have an excellent selection of properties (with complete utilities) wooded, waterview and golf course. Also condominiums and homes. Become a part of the life at Port Ludlow. We have it all.

PORT LUDLOW

"The Northwest's Most Complete Residential/Resort Community"

We'll send you all the details about Life at Port Ludlow. For immediate information, call toll free from Seattle, **682-0500.**

NAME _____

ADDRESS _____

CITY _____ STATE _____ ZIP _____

Pope & Talbot Development, Inc., PO Box 75, Port Ludlow, WA 98365

Obtain HUD property report from developer and read it before signing anything. HUD neither approves the merits of the offering nor the value of the property as an investment, if any.

PANELLING CLEAN-UP

Prices effective 'til July 2 or while quantities last.

THE PRICE IS LOW BUT THE QUALITY IS HIGH!

These are all No. 1 Panels which have to be cleared out to make room for our Fall Arrivals!

SORRENTO

The ever so popular line that comes in

RUSSET PECAN
ROSEWOOD
LEOPOLD ROSEWOOD

ALL 4.95 PER SHEET

THESE ARE REG. 6.45

MANDARIN ROSEWOOD
The rich look with the low price.
Reg. 6.45 Per 4'x8' Sheet — SALE 4.65

For the Slightly Rustic Look.
PLANKED OAK or PLANKED PECAN
Reg. 6.45 Per 4'x8' Sheet — SALE 4.95

ALPINE GOLDEN BIRCH
REG. 5.85 per 4'x8' Sheet — SALE 4.95

BARCELONA BARK
Looks Real
Reg. 5.95 Per 4'x8' Sheet — SALE 4.95

SAVE UP TO 60%

OFF REG. RETAIL SQ. YD. PRICE

CARPET ROLL-END CLEANUP

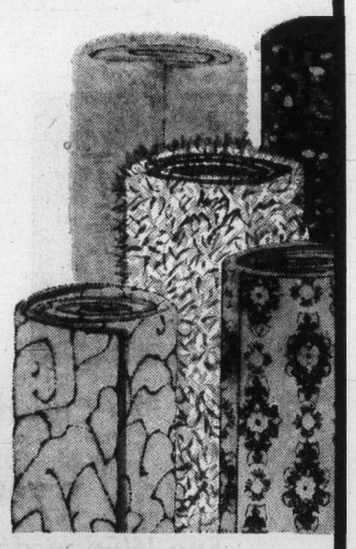

A super selection of quality carpet. The Price is Low But the Quality is High. Your choice of Saxony — shags — Plush — Level Loop. 9x12 up to 30x12 — Poly Wrapped Ready to Take Home.

EXTRA SAVINGS FOR EASY HOME CARE

VEGA — 100% PURE VINYL FLOOR TILES
Hardwearing — easy care.
12"x12" Reg. 49¢ — SALE 39¢ sq. ft.

VINYL RUNNER
27" Wide — Clear, Gold or Green
Reg. 66¢ lin. ft. — SALE 49¢ lin. ft.

LUMBERWORLD

3955 QUADRA ST. 479-7151

ONE BLOCK SOUTH OF McKENZIE — master charge — CHARGEX — OPEN 6 DAYS A WEEK FRIDAY 'TIL 8 P.M.

6-24

Woodward's

Bargain Store Clearance of Household Needs and Family Fashions . . . once-a-summer savings!

MEN'S WEAR

MEN'S PANTS 100% Polyester, plains and checks. CLEARANCE PRICE ... 4.88

SWEATER VESTS Sleeveless, S.M.L. CLEARANCE PRICE ... 2.99

LEISURE SUITS Plain shades. 38-40. CLEARANCE PRICE ... 19.99

JACKETS Leather-like vinyl. CLEARANCE PRICE ... 9.99

ROBES Cotton Terry. CLEARANCE PRICE ... 6.99

BOYS' WEAR

CHAMBRAY SHIRTS Snap front. CLEARANCE PRICE ... 2.99

ROBES Cotton Terry. 10-14. CLEARANCE PRICE ... 5.99

SWEATER VESTS Sleeveless. S.M.L. CLEARANCE PRICE ... 1.99

JEAN JACKET Button front. 12-16. CLEARANCE PRICE ... 5.99

POLYESTER PANT Plain colors. CLEARANCE PRICE ... 2.99

POLYESTER JACKET Plain colors. Sizes 12 and 14 only CLEARANCE PRICE ... 2.99

LADIES' WEAR

PRINT BLOUSES Long sleeves. 32-40. CLEARANCE PRICE ... 3.33

CHAMBRAY SHIRTS Embroidered. CLEARANCE PRICE ... 3.33

SWEATER VESTS Sleeveless. S.M.L. CLEARANCE PRICE ... 2.99

PANTS Assorted colors. 10-18. CLEARANCE PRICE ... 6.99

GIRLS' WEAR

PRINT BLOUSES Long sleeves. 8-14. CLEARANCE PRICE ... 2.44

SWEATER VESTS Sleeveless. 8-16. CLEARANCE PRICE ... 1.99

JR. GIRLS' JACKETS Assorted. 4-6X. CLEARANCE PRICE ... 4.99

TODDLERS' JACKETS Assorted. 2-3X. CLEARANCE PRICE ... 3.99

SR. GIRLS' JACKETS Assorted. CLEARANCE PRICE ... 5.99

SHOES

LADIES' DENIM SANDALS Assorted styles. 5-10. CLEARANCE PRICE ... 3.99

LADIES' SHOES Irregulars. CLEARANCE PRICE ... 4.99

HOUSEHOLD NEEDS

100% COTTON SHEETS Double size, Daisy stripe pattern. CLEARANCE PRICE ... 4.66

FLANNELETTE SHEETS Plain colors. Double. CLEARANCE PRICE ... 5.43

BLANKETS Assorted colors. CLEARANCE PRICE ... 6.99

THROW CUSHIONS Assorted colors. CLEARANCE PRICE ... .99

NO DELIVERY ON CLEARANCE ITEMS

Woodward's Bargain Store on the Mayfair Mall

Personal shopping only. No phone, mail, or C.O.D. orders. No deliveries.
Store Hours: 9:30 a.m.-5:30 p.m. Monday to Saturday.
Evening shopping Thursday and Friday 'til 9:00 p.m.

The Daily Colonist.
Third Section Friday, June 24, 1977 Page 23

Lasers successful to treat birthmark

By LEW SCARR
Colonist-Copley Service

Patients with port wine hemangiomas — birthmarks — are being treated successfully with lasers, which, in most cases, bleach the blemishes to only a blush of their original hue.

The technique is begin performed by three plastic surgeons in Palo Alto, Calif., currently the only clinic in the United States believed using lasers for birthmarks.

Birthmarks are collections of extra blood vessels under the surface of the skin. Most are port wine in color — reddish purple, the color of port wine in a clear glass.

These hemangiomas are congenital, their cause unknown.

The Palo Alto physicians also treat telangiectasia, spiderweb veins which appear on the face and legs of some people because of exposure and the body's hormonal changes.

Laser treatment of surface varicose veins in the legs has not been successful.

Many medical books say that port wine stains are "utterly harmless and should be left alone," claiming that no treatment is necessary nor is there any treatment of any value.

But since 1970, the Palo Alto group, using a technique developed by Leon Goldman of Cincinnati, who has retired, has treated about 150 patients with laser, 90 for birthmark reductions.

"Many of these patients have been all over the country and throughout the world," Dr. David B. Apfelberg said, "and it is true, there is no other treatment that is recommended for port wine hemangiomas."

The only thing patients can do is cover the blemishes with special makeup.

"When they find out we can do anything at all, even if it is not complete, they usually are satisfied." Apfelberg said in an interview.

Apfelberg and his associates, Dr. Morton R. Maser and Dr. Harvey Lash, make no guarantees.

"We can't predict that every patient will get a good response," Apfelberg said. "Some are good, some are bad, and some are medium.

"The majority of our patients do respond."

Apfelberg said the promise they hold for their patients is that they will make their birthmarks much, much lighter but that the marks will not be eliminated entirely.

If the birthmarks are dark red, the laser will turn them into a light pink. If they are of the dark blue variety, they will be bleached alight violet.

Laser stands for light amplification by stimulated emission of radiation. Practically, it is a bright light focused to mobilize immense heat and power at close range.

Apfelberg said the laser used for birthmarks produces light of a blue-green wave length which is between 4,800 and 5,200 angstroms in the visible spectrum.

The blue-green light is attracted and absorbed by the opposite color red in the birthmark, where it is changed to heat which coagulates the vessels under the skin surface.

A localized surface burn also results but it heals with formation of new skin.

The treatment is done in the office under local anesthesia of Novocain or Xylocaine.

Although he would not quote a charge, he said the treatment is no more expensive than that for surgical removal of the lesions, a process he called "an enormous undertaking with blood loss and scarring and grafting."

The Palo Alto surgeons treat a two- to three-inch area at each visit. A test patch is done at the first consultation to see how the skin reacts, to be sure it is not the kind of skin that will leave a lot of scarring.

Apfelberg said about 10 per cent of his patients have had some scarring from the treatment.

Elderly service pamphlet available

Services for Seniors, a pamphlet listing 41 services available to Victoria area senior citizens is now available at Charles Barber's New Democratic Party constituency office at 1020 Blanshard.

Over 2,000 copies of the list were distributed last year and additional copies have been made this year because of an anticipated increased demand, the Victoria MLA said.

The pamphlet provides seniors with telephone numbers to call for information on a wide range of services available in the Greater Victoria area.

French mixed with cooking

Children attending a Saanich recreation department variety program this summer will be able to experiment with cooking as well as learn French.

The program, run in two-week sessions starting July 4, is open to children between four and 15 years.

Each session will include tours, swimming at Gordon Head pool, games, crafts, gymnastics, French instruction and experimenting with cooking.

—Barry Casson photo

Biking bridges age gap

Common ground between approximately 40 youngsters between the ages of 11 and 15 and about 10 adult volunteers in the Victoria Kiwanis Wheels project is motorcycles. From left, John Smith and Karen Pound of Victoria city police and Frank Hegyi of Victoria Kiwanis donate time to teach 11-year-old Danny Zaleschuk and 14-year-olds Donald Jackson, Deryl Miln and Gordon Scott some of the basics of bike safety. Program started in 1975 with the service club providing the bikes and police providing transportation and training.

At next summer's Commonwealth Games

Women athletes Canada's hope

EDMONTON (CP) — Canada will do much better in women's athletics than in men's events at the Commonwealth Games next summer, basically because the level of competition in women's sports is much lower, says famed British track coach Geoff Dyson.

Dyson, who operated the successful Canadian Legion program to improve Canadian track and field athletes for five years ending in 1968 and now is Commonwealth Games sports co-ordinator, said in an interview another reason for Canada's vast improvement in women's athletics is that many countries still pay little attention to female athletes.

"At the opening ceremonies next summer you won't see many Indian women in the parade. In India and some African nations there are strong religious beliefs barring athletic competition by women."

Dyson, responsible for co-ordinating all 11 Commonwealth Games sports, said he has not been directly involved in coaching since 1968, so he has difficulty dealing with athletic performances in detail. But he projected that Canada will do well—"I might even say amazingly well"—in jumping events and the pole vault at the Games.

"Canada always has been the best nation in the Commonwealth at pole vaulting," said Dyson, paying tribute to the technical knowledge of Canadian coaches in the event. "British, by comparison, have always been lousy pole vaulters."

Increased awareness of "immutable laws of motion, applicable to humans as well as to cats and rabbits and in human motion as well as in construction of bridges and steam locomotives," has placed a greater emphasis on coaching techniques.

"Gone are the days of magic and witch-doctoring by which some coaches won and some lost," said Dyson, who lectures at University of Alberta on the subject.

"The laws of motion apply to every athlete equally, but coaches must remain involved in motivation and preparation."

Since modern techniques have made it difficult for anyone to win a major event simply on the basis of natural ability, coaches and athletes must involve themselves in developing concentration, anticipation, endurance, competitive intelligence and sound psychological approaches, he said.

Until recently, women's sports events had progressed slowly in technical directions "but the level of competition is increasing rapidly."

"Female athletes still lag far behind men in technical application of basic laws of motion. In 1968, for example, only one woman in the Olympics cleared five-feet-11 in the high jump. Four years later, more than 10 girls were beyond that height."

Canada must provide the best of facilities for its outstanding athletes, but not at the expense of others less gifted.

"And we must not neglect the total development of athletes. The manner in which a victory is gained is important. We must not be prepared to win at all costs.

"The sooner science helps us to control the illegal use of drugs in sport the better for everyone.

"Athletes who use drugs and coaches who approve them are debasing their sport."

He said Canadians must get over believing they cannot compete adequately with many countries of comparable or smaller size in the development of outstanding athletes.

"There is no sense in thinking a country like East Germany is blessed by the existence of a magic technical button which allows it to achieve athletic excellence.

"The East Germans use sport as a means of advertising. They use it to show what their system has allowed them to do for the youth of their country.

"They spend lavishly on facilities and top coaching to achieve success. Certainly, we in Canada would not spend so much."

He said all Canadian sports will benefit from new facilities such as those built at Montreal for the Olympics and here for the Commonwealth Games.

"We will still need national sports colleges. There we can encourage our gifted athletes. They will inspire others."

He cautioned, however, that the less talented should not be neglected. Facilities must be provided for amateurs young and old.

"We must remember that any sport worth playing is worth playing badly."

Council soon to consider Darwin plans

Plans for the final stage of a four-phase development on Darwin Avenue for handicapped and elderly people will be considered by Saanich council Monday.

Council is holding a public hearing on a land-use contract application by the Van Isle Anavets Society to build a 45-unit apartment for seniors adjacent to the recently-completed Garth Homer Achievement Centre. The apartment would also be near Nigel house and the Batten-Fielding housing centre.

The building would be situated on 31,416 square feet of land and contain 11 one-bedroom units, 34 bachelor suites and a 900 square-foot recreation room on the ground floor. Seventeen parking spaces would be provided.

Site for the proposed development is part of a land assembly scheme undertaken by Saanich seven years ago.

Derelict study stunning

HALIFAX (CP) — Recent studies in this historic port city have shaken the foundations of some of the established thoughts of some social scientists.

A Dalhousie University sociology department study has found that more than half of the 827 people labelled by Halifax authorities as derelicts were under the age of 30.

It had previously been assumed that almost all of them would be older.

An over-dependence on handouts, high unemployment and heavy use of illicit narcotics were traced as the main reasons for the problem.

Another study found that of a sample of 100 high-school students under the legal drinking age, 88 per cent said they had been drunk at least once and more than half said they were drunk at least once a month.

The majority said they obtained their liquor from retail liquor outlets run by the province, taverns, beverage rooms and lounges.

Research to determine that kind of information is important in helping to understand and deal with community problems, David Leitch, the man who co-ordinated the studies, says.

The "foot-work" is done by students from Leitch's class who, in order to qualify for a course credit, must do volunteer work for eight months with a community service, usually the 24-hour Help Line counselling service.

Few organizations have either the time or the money to do the kind of work the students are doing, Leitch said.

Carter signs boycott bill

WASHINGTON (UPI) — President Carter has signed a bill aimed at stopping U.S. firms from bowing to Arab pressures to boycott Israel, and said strict enforcement of the law "will lessen tensions in the Middle East."

Picket line fight in U.K.

LONDON (Reuter) — Prime Minister James Callaghan has appealed for calm after a policeman was injured Thursday in renewed violence outside a north London factory where workers have been on strike for 10 months.

"I think the situation is getting extremely serious," Callaghan said of the dispute at the Grunwick film processing factory, where more than 200 persons have now been arrested.

Tiddly-winks next

QUEBEC (CP) — A section of the proposed French Language Charter banning sale of toys with non-French instruction is necessary to make sure children do not become "victims of a type of colonialism," a national assembly committee was told this week.

Richard Guay (PQ-Taschereau) told hearings on the bill that the government's intention is to make sure French-speaking children can have toys in their own language.

The section of the bill would forbid sale of toys or games needing a non-French vocabulary unless comparable French versions are availabe on the market.

John Ciaccia (L-Mont Royal) termed the provision cheap.

Flemming Rasmussen, a member of a Montreal-area English-language school board appearing before the committee, said the law would stop the board from obtaining special education toys produced in the United States.

Fernand Grenier (UN-Megantic-Compton) said the government already had banned school boards from ordering copies of O Canada, a game produced by the federal Official Language Commissioner's office.

"The game is biased," shouted Jean Alfred PQ-Papineau.

"You soon won't be able to play tiddly-winks anymore," said Ciaccia.

Starr McMichael's service earns him Kiwanis Cup Award

Starr McMichael was given the Kiwanis Cup Award for school and community service at Oak Bay High School's awards ceremony this year.

School citizenship awards went to John Berry, Scott Adams, Jayne Bryant, Roger Clewley, John Davy, John McIntosh, Shannon Shields, Mary-Jo Weicker, and Donna Weldam.

Other awards were won by Terry Barnett, Anne Field, Neil Parker and John Whelen in French; Sue Porter, Peter Smythe and Christine Cole in German; Judy Cornish in art; Jean Carrick, Cathy Wilson, James Joe, and Donna Image in business education; Victoria Down in drama; Wendy Village in home economics; Tracy Ingraham in industrial education; Kathy Duncan, Mary McIntyre and Donnalynn Johnston in music; and Eleanor Foster in creative writing.

THE ROCKHOUND SHOP
777 CLOVERDALE 388-5341
6-23 TUES. TO SAT.

A SALE
IS A SALE
IS A SALE . . .
But a sale at Munday's is twice as sweet . . . our summer shoe clearance continues at 1203 Douglas Street
6-23

LAST FEW DAYS
1847 Rogers Bros.
5-PIECE PLACE SETTING
SALE
1847 Rogers Bros. Silverplate
Reg. $28 and $32
YOUR CHOICE $19.95
1847 Rogers Bros. Stainless
GROUP I Reg. $18.75 Sale $11.95
GROUP II Reg. $27 Sale $16.95
All patterns available
Easy Terms Chargex Master Charge
1317 DOUGLAS ST. DOWNTOWN
ROSE'S JEWELERS
6-24

BESTON'S LIGHTING EXCLUSIVE LTD.
CONTINUES
GIANT PRE-INVENTORY sale
• Floor Lamps
• Swags
• Chandeliers
• Fixtures
• Table Lamps
• Wooden Tables (floor models)
10% to 50% OFF
BESTON'S LIGHTING EXCLUSIVE LTD.
Hillside Shopping Centre 595-0332
Open Wed., Thurs., Fri. 'til 9:00 p.m.
6-23

Sundress by Edith Strauss
Cool charmer in 50% Cotton, 50% Polyester styled in sizes 8 to 16. Your summer favorite navy and white!
$105
We have a variety of other dresses by Edith Strauss for evening and daytime. Styles that will be a joy to wear all summer long.
Open Daily 9 a.m. to 5:30 p.m.
CHARGEX
W&J WILSON LIMITED
1221 Government Street (Opposite the Post Office) 383-7177
1210 Newport Ave. (Oak Bay) 592-2821
Empress Hotel (721 Government St.) 383-7177
City Parking Facilities tickets validated here.
6-24

Dungeness crab's return ensures winning dishes

By LOU SEIBERT PAPPAS
Colonist - Monitor Service

PORTOLA VALLEY, Calif. — Westerners are ecstatic to see the return of jumbo-size Dungeness crab to the marketplace this season. The catches have een abundant enough to lower prices to a tab not seen in years.

Freshly caught live crab is the pivot of the classic San Francisco Cioppino, a succulent seafood stew. It was originated by the Portuguese and Italian fishermen who plied the bay with their bobbing crab pots. It makes a splendid supper with crusty sour dough French bread and a green salad dressed with a simple vinaigrette.

Since live crab is hard to come by, for most of us, it is good to know that this soup is delicious with already cooked crab. This is the way we prepare it, for ease in eating later.

CIOPPINO

1 large Dungeness crab, cooked, cleaned, and cracked (about 2½ pounds)
1 carrot, peeled and dice
1 leek, finely chopped
2 green onions, chopped
1 stalk celery, finely chopped
2 tablespoons olive oil
3 cloves garlic, mince
½ teaspoon each sweet basil, thyme, an oregano
1 can (20 oz.) tomato puree
1 can (20 oz.)tomate puree
1 bottle (8 oz.) clam juice
¼ cup white wine vinegar

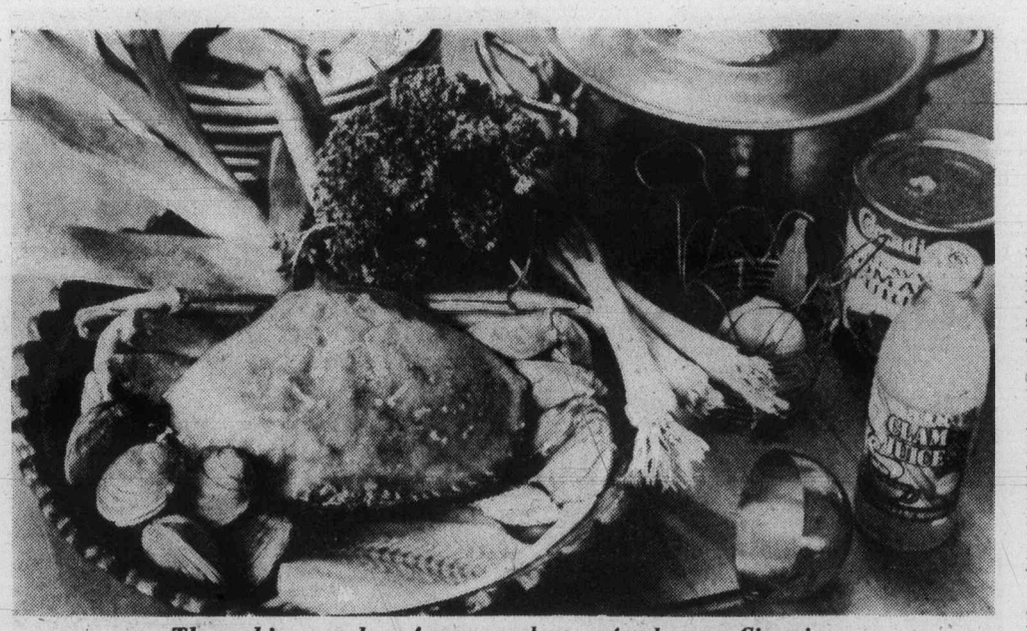

The makings are here for a succulent seafood stew – Cioppino

Salt and pepper to taste
12 clams in the shell
1 pound Greenland turbot or red snapper
3 tablespoons minced parsley

Remove crab meat from the shells and set meat aside. Simmer crab shells in 2½ cups salted water for 15 minutes to exude flavor. Using a large soup kettle, saute carrot, leek, onions, and celery in oil until limp. Add garlic, basil, thyme, oregano. tomato puree, clam juice, vinegar, and the strained juices from the crab shells and simmer 40 minutes.

Season with salt and pepper to taste. Add well-scrubbed clams and diced fish and simmer 10 minutes. Add crab meat and heat until hot through. Ladle into large bowls and sprinkle with parsley. Serves 4 to 6.

Live Crab Variation: If live crab is available, add the cleaned, cracked crab in the shell to the tomato broth along with the fish and clams, and simmer 10 to 15 minutes. Offer oversized napkins or hot steaming towels to dinners since the crab must be shelled in order to savor the meat.

A famous Western crab salad is the Crab Louis Salad. For this, mound cooked Dungeness crab meat on shredded iceberg lettuce on a large dinner plate and garnish with tomato wedges, hard-cooked egg quarters, ripe olives, and perhaps dill pickle fans.

Serve with a Louis Dressing composed of 1 cup mayonnaise, ¼ cup chili sauce, 1 tablespoon lemon juice, 4 drops Angostura bitters, and ½ cup whipped cream. Makes enough dressing for 6 salads.

Celery winner any way

Celery, a native of the Mediterranean area, was first mentioned in 850 B.C. in Homer's Odyssey. Although it was grown widely throughout southern Europe and Asia, its original, wild form was very bitter to the taste, with a pungent odor . . leading many to believe it poisonous.

In ancient Greece, celery was handed to winners of athletic events— but not as an edible reward. However, celery was used for medicinal purposes. The volatile oil from ripe celery seeds was used for its sedative qualities. And, as late as 1722, celery was used to purify blood.

A few years later, however, in 1726, a less bitter, cultivated form was widely sold in England for use in soups and broths. It soon gained acceptance in flavoring meats and stews, too, and by 1806, had been introduced to North America as a crisp and wholesome cultivated vegetable, quite delicious even on its own!

THE SLIM GOURMET

CALORIE-CONSCIOUS COOKING

By Barbara Gibbons

Calorie-free flavor. If there's one ingredient that meets that definition, it must be the bay leaf. Calories are next to nothing to begin with, but they're not even eaten. Most times bay leaves are removed or set aside . . , only the flavor remains.

Bay (or laurel) is a widely loved seasoning, starred frequently in many cultures, including African, Cuban, French, Greek, Italian, Jewish, Mexican, Polish and Spanish. Beacuse bay leaves are such potent flavor-adders, most dishes use them with caution.

Today, however, we've got a trio of dishes where bay leaves are added with abandon, permeating lean meat, fish or poultry with flavor and perfuming the air with heady fragrance.

TURKISH-STYLE SLIM SKEWERED STEAK

1½ pounds boneless sirloin of beef
5 Tbsp bottle Italian low-colorie salad dressing
12 bay leaves
2 lemons, thinly sliced
2 large onions, peeled and cut in chunks
3 green bell peppers, seeded and cut in 1-inch squares
2 large tomatoes, cut in chunks or 12 cherry tomatoes
1 Tbsp oilve oil
Optional: few drops smoke seasoning.

Trim fat and cut meat into 1½-inch cubes. Combine meat with salad dressing and smoke seasoning. Marinate at room temperature 30 minutes. Drain meat and reserve marinade.

Thread the meat on sharp-pointed metal skewers, alternating with bay leaves and lemon slices.

Alternate onion chunks and pepper squares on another set of skewers.

Assemble tomato chunks or cherry tomatoes on a third set of skewers.

Combine the reserved marinade with 1 tablespoon olive oil and brush the marinade mixture over the vegetables.

Broil or barbecue the meat skewers and onion-pepper skewers about 4 to 4 inches from the heat source for about six minutes, turning frequently.

Add the tomato skewers during the last 2 or 3 minutes of cooking. Brush with reserved marinade mixture while skewers cook. Serves six, 238 calories each.

TURKISH-STYLE BAKED SEASTEAKS

7 or 8 bay leaves
1 or 2 garlic cloves, finely minced
1 tsp grated lemon peel (optional)
2 pounds fresh ood (or swordfish) steaks
3 Tbsp lemon juice
1 Tbsp olive oil (omit for swordfish)
Salt and coarse-ground pepper
Paprica.

Put the bay leaves, garlic and lemon peel under the fish steaks in a shallow non-stick oven-proof pan. Sprinkle fish with lemon juice, oil (if used), salt, pepper and paprika. Bake in a pre-heated 425-degree oven only until fish flakes easily, 15 to 20 minutes, depending on thickness. Don't overcook! Baste occasionally with pan juices. Garnish with fresh lemon slices, if desired. Serves only eight, 197 calories each with cod, or 137 calories each with swordfish.

SPITTED LAUREL CHICKEN

Rinse and dry a small 2-pound whole frying chicken. Fill the cavity with 3 or 4 broken bay leaves, a sliced lemon, a peeled and quartered onion. Truss on a revolving spit according to spit manufacturer's directions. Season with garlic salt, pepper and lemon juice while cooking. Cook according to manufacturer's timetable, or until done (about one hour). Serves four, 203 calories each.

Calgary police review ammo

CALGARY (CP) — City police are reviewing their firepower in the wake of two recent shooting incidents — the killing of a rookie policeman and the wounding of eight persons, including a suspect and two policemen. Chief Brian Sawyer says he has ordered a five-man commission to make an intensive review of the force's issue of hand guns and ammunition.

U.S. curbing shoe imports

WASHINGTON (Reuter) — The United States and South Korea have signed a four-year pact limiting South Korean shoe imports to America.

VICTORIA HORTICULTURAL SOCIETY
SUMMER SHOW
First United Church Hall, 932 Balmoral
FRIDAY, JUNE 24 — 2-10 P.M.
SATURDAY, JUNE 25 — 10 A.M.-9 P.M.
Admission 50¢. Parking at North Park St. entrance
★ Refreshments ★ Auction of Blooms
★ Plant Stall Saturday, 9:15 p.m.
6-18

Evening Credit Courses
Winter Session 1977/78
from the
University of Victoria

for
—men and women who work full-time
—men and women with family responsibilities
—students planning to work part-time and study
—teachers who want to keep up with new ideas in education

Application and Re-Registration Deadlines

June 30
Last day for submission of Applications for Admission or Re-Registration from persons wishing to register in more than 6 units in September (non-professional programmes).

July 31
Last day for submission of Applications for Admission or Re-Registration from persons wishing to register in 6 units or fewer in September (non-professional programmes).

November 30
Last day for submission of applications from third and fourth year students seeking to register in second term courses. (Not applicable to students in attendance in the first term).

Application forms (for those students seeking admission to the University for the first time) are available from Admission Services, M Hut, University of Victoria, 477-6911, locals 4449, 4845.

Re-Registration forms (for those students who were registered in credit courses prior to September 1977) are available from the Records Office, M Hut, University of Victoria, 477-6911; locals 4391, 6665. Both offices are open from 8:30 a.m.-4:30 p.m., Monday-Friday. Forms can be obtained in person or by mail.

FOR GENERAL INFORMATION CONCERNING THE EVENING CREDIT PROGRAMME, CALL THE DIVISION OF CONTINUING EDUCATION, L HUT 477-6911, LOCALS 4802, 4803, 4804.

NOTE: Evening credit courses are defined as those offered after 6 p.m.

FACULTY OF ARTS AND SCIENCE

Biology
BIOL 150 (3) Principles of Modern Biology — 6:30-8 p.m./MW/Sept.-Dec./(Lab pm/W)
BIOL 206 (1½) Invertebrate Zoology — 6:30-8 pm/MW/Sept.-Dec./(Lab 6:30-9:30 pm/T)
BIOL 207 (1½) Chordate Zoology — 6:30-8 pm/MW/Jan.-Apr./(Lab 6:30-9:30 pm/T or TH)
BIOL 313 (1½) Economic Entomology — 6-10 pm/W/Sept.-Dec.
BIOL 433 (3) Experimental Morphogenesis — TBA

Chemistry
CHEM 302 (1½) Industrial Processes and the Chemistry of Pollution — Part I — 6:30-8 pm/TTH/Sep.-Dec.
CHEM 303 (1½) Industrial Processes and the Chemistry of Pollution — Part II — 6:30-8 pm/TTH/Jan.-Apr.

Creative Writing
CW 100 (3) Introduction to Creative Writing — 7:30-8:30 pm/T/(tutorial 7:30-9:30 pm/TH)
CW 202 (3) Fiction Workshop — 7-9 pm/M
CW 305 (3) Drama Workshop — 7-10 pm/TH
CW 402 (3) Advanced Fiction Workshop — 7-10 pm/W
CW 403 (3) Advanced Drama Workshop — 7-10 pm/TH

Economics
ECON 100 (3) The Canadian Economy — Principles, Problems and Policies — 8-9:30 pm/TTH

English
ENGL 115 (1½) College Composition — 6:30-8 pm/MW/Sep.-Dec./6:30-8 p.m./TTH/Jan.-Apr.
ENGL 121 (1½) Literature: Prose Fiction — 6:30-8 pm/TTH/Sep.-Dec./6:30-8 pm/MW/Jan-Apr.
ENGL 122 (1½) Literature: Poetry and Drama — 6:30-8 pm/TTH/Jan.-Apr.
ENGL 201 (3) Studies in Modern Literature — 6:30-8 pm/TTH
ENGL 215 (3) The Uses of English Prose — 6:30-8 pm/TTH
ENGL 238 (3) Canadian Literature — 6:30-8 pm/MW
ENGL 345 (3) Practical Criticism — 6:30-9:30 pm/W
ENGL 396 (1½)Modern Canadian Fiction — 6:30-8 pm/MW/Sep.-Dec.
ENGL 397 (1½) Modern Canadian Drama and Poetry — 6:30-8 pm/MW/Jan.-Apr.
ENGL 413 (3) Shakespeare Survey — 6:30-8 pm/TTH

Environmental Studies
ES 300 (1½) Environmental Studies — 7-10 pm/M/Jan.-Apr.

Geography
GEOG 101 (3) Introduction to Geography — 7-10 pm/W/(Lab 7-9 pm/M)
GEOG 340 (3) Introduction to Urban Geography — 7-10 pm/T
GEOG 459 (3) Recreational Resource Analysis — 7-10 pm/TH
GEOG 465 (3) Geography of Japan — 7-10 pm/W

History
HIST 230 (3) History of Canada — 6:30-9:30 pm/W
HIST 240 (3) History of Modern Europe — 6:30-8 pm/TTH
HIST 356 (3) Canadian Constitutional History — 6:30-9:30 pm/T
HIST 376 (1½) The Soviet Union — 6:30-8 pm/MW/Sep. Dec.

Pacific Studies
PACI 300 (3) Themes and Problems of the Pacific — 8-9:30 pm/TTH

Philosophy
PHIL 327 (1½) Social and Political Philosophy: II — Marx — 6-9 pm/W/Jan.-Apr.
PHIL 328 (1½) Philosophy of Law — 6-9 pm/W/Sep.-Dec.

Political Science
POLI 362 (1½) Comparitive Provincial Politics — 7-10 pm/W/Jan.-Apr.
POLI 417 (1½) Government and Politics in Sub-Saharan Africa — 7-10 pm/W/Sep.-Dec.
POLI 445 (3) Comparative Foreign Policy — 7-10 pm/T
POLI 446 (1½) Canadian Foreign Policy — 7-10 pm/W/Jan.-Apr.

Sociology
SOCI 100 (3) Introduction to Sociology — 6:30-8 pm/MW
SOCI 301 (3) Deviance and Social Control — 6:30-9:30 pm/T

FACULTY OF FINE ARTS

History in Art
HA 120 (3) Language of History in Art — 7-9:30 pm/TH/(tutorial 7-8 pm/M)
HA 221 (3) History of Christianity in Art — 7-10 pm/M
HA 230 (3) Introduction to the History of India in Art — 7-10 pm/TH
HA 260 (3) Painting and Sculpture in Europe since 1750 — 7-10 pm/M
HA 340 (3) Renaissance and Baroque Art in Western Europe — 7-10 pm/T
HA 366 (1½) Introduction to the History of the Cinema: I — 7-10 pm/W/and 4:30-6:30 pm/TH/Sept.-Dec.
HA 367 (1½) Introduction to the History of the Cinema: II — 7-10 pm/W/and 4:30-6:30 pm/TH/Jan.-Apr.
HA 470 (3) Special Studies in Japanese Painting — 7-10 pm/T
HA 485 (3) Conservation of Antiquities — 7-10 pm/W..(Prov. Mus.)

FACULTY OF EDUCATION
AE 100 (3) Introduction to Art Education — 7-10 pm/T
AE 302 (3) Drawing and Painting in the Classroom — 7-10 pm/T
AE 303 (3) Ceramics in the Classroom — 7-10 pm/TH
ME 118 (1) Music Theatre Workshop — 7:30-9:30 pm/M
ME 218 (1) Music Theatre Workshop — 7:30-9:30 pm/M
ME 318 (1) Music Theatre Workshop — 7:30-9:30 pm/M
ME 418 (1) Music Theatre Workshop — 7:30-9:30 pm/M
LE 433 (1½) The School Librarian — 7-10 pm/M/Jan.
ED-D 417 (3) Helping Relationships — 7-10 pm/T

Note: The numbers in brackets (1½) (3) indicate the number of credit units the course is worth.

AN ADDITIONAL 30 EDUCATION COURSES ARE OFFERED IN THE 4:30-6:00 P.M. TIME PERIOD. FOR A COMPLETE LIST OF THESE COURSES CALL THE DIVISION OF CONTINUING EDUCATION, UNIVERSITY OF VICTORIA, 477-6911, LOCALS 4802, 4803, 4804.
6-10

CLEARANCE
Gibson's Semi-Annual Clearance
of Spring and Summer merchandise is now in progress, with savings up to 50%. Only twice a year does Gibson's and The Gibson Girl offer such substantial savings on their high fashion quality merchandise.
Take advantage of this opportunity to save on such names as
Sportcraft, Majestic, Outlander and others.
708 VIEW ST / VICTORIA, B.C. / V8W 1J8
PHONE 384-5913
GIBSON'S LADIES' WEAR

OAK BAY
VILLAGE SHOES
MEN'S SALE
FRI. and SAT. ONLY

ADIDAS
RIO-LEISURE SHOE
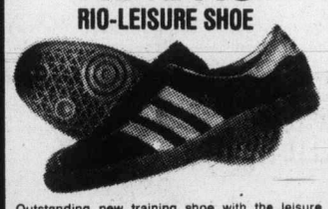
Outstanding new training shoe with the leisure look. Soft brown velour leather upper, collar, heel and tongue padding. Built-in heel counter and arch supports, Adidas 3-zone sole with stop-twin grip zones and suction cups. Sizes 6½-10½ & 12
SALE PRICE 19.95

ADIDAS
ROD LAVER TENNIS SHOE

Ventilated, padded nylon uppers with lace-to-toe derby cut. Non-slipping rubber sole with multi-grip effect and orthopedic arch support. Sizes 8-11 & 13
SALE PRICE 22.95

STATUS
—MADE IN EUROPE—

Black leather, 4 eyelet dress shoe with full leather sole. Size 7-12, D width. Slip ons also available at 25% discount
SALE PRICE 21.95

SANDALS
MARTINELLI — MADE IN SPAIN
A very comfortable sandal with leather upper, padded cushion insole and unit foam rubber sole. Size 7-11. Reg. 21.95.

SALE PRICE 15.95

SANDAL MASTER
Full leather upper, adjustable back strap, cushioned insole with unit foam rubber sole. Size 9-12. Reg. 21.95.

SALE PRICE 15.95

IMMITATION WALLABEE
—MADE IN SPAIN—
Suede leather upper with nuron crepe sole. We have a size range of 7½-10½ remaining, some of each in brown suede and light brown suede. Reg. 24.95.

CLEARANCE PRICE 14.95
Other makes with plantation crepe sole at 25% saving.

NUNN-BUSH
CUSTOM AUTOGRAPH FOR NARROW FEET
One of Canada's best manufacturers offer this 4 eyelet dress shoe, in brown nappa calf, with full Goodyear welt sole and rubber heel. Size 8-12, 13, 14 and 15 in B width. Reg. price 55.00. (This shoe is available in any size—black and brown. We will order it for you if not in stock.)

SALE PRICE 39.95

598-3031 — OPEN FRI. TO 9 P.M. — 598-3031
CHARGEX
2238 OAK BAY AVE.
6-24

Jaline's Fashions
PRE-INVENTORY
CLEARANCE SALE
CONTINUES
25 to 50% OFF

SPRING and SUMMER FASHIONS
EVENING GOWNS AND JUMPSUITS 1/2 OFF
BLOUSES 1/3 OFF
6-16
James Bay Square IN THE MALL
Jaline's Fashions
SIMCOE AT MENZIES 382-1029
FREE UNDERGROUND PARKING BEHIND SAFEWAY

ann landers

Dear Ann Landers: I live in a small town with no daily newspaper so I subscribe to one from a nearby city that runs your column. A friend of mine does the same.

This friend is a nice person but she doesn't have much common sense. Her paper and she has this habit usually arrives before mine of phoning and asking, "Has your paper come yet?" Before I have a chance to answer, she says, "Listen to this . . ." Then she begins to read — the death notices first and then your column.

This takes all the joy out of reading my paper. How can I tell her to stop without hurting her feelings? — **Frustrated**

Dear Frus: The best way to tell anyone anything is in simple, direct language.

The next time The Town Crier gets on the horn, say, "Please don't read me the paper any more. The reason I take mine is because I'd rather see the news than hear it."

Dear Ann: I was interested in the letter from the daughter who related how her 83-year-old mother had used up all her father's energy by demanding so much care. "Mother" was placed in a nursing home (cost $1200 a month) and drove the nursing personnel crazy. She accused them of being mean to her, etc.

We have an 85-year-old lady in our nursing home who also accused us of being cruel to her. She screamed, refused to do things for herself — things she had done for several years — because "I pay good money for this room." I spent a lot of time trying to please her and felt I had succeeded when she began to behave herself.

One day I saw her reading a column of yours that she had clipped out of the paper. It was the one I referred to. **ed**

was the one I referred to. When she realized I had discovered her secret she just looked out the window and smiled. Don't tell me people are too old to change. — **Geriatric Nurse**

Dear Nurse: Here are two XX's — one for you and one for that changed lady.

CONFIDENTIAL to Why Did I Do It?: Because you are impetuous. From now on, when you write an angry letter, put it away for 24 hours. Read it the next day. Chances are you won't send it.

e. m. carter's

SUMMER SALE

STARTS FRIDAY AT 9:00 a.m.

1/3 to 1/2 OFF

AN EXCELLENT SELECTION IN ALL DEPARTMENTS

- Sportswear
- Pantsuits
- Shells
- Tops and Skirts
- Blouses
- Pant Coats
- Colourful Sun Dresses in cotton
- 2-Pce. Dresses
- Long Dresses
- Summer Lounge and Patio Wear

e. m. carter ladies' wear
Parliament Mews Menzies St 385-6511
Use Our Budget or Layaway Plan Open Daily, 9-5:30
6-23

VICTORIA STORE ONLY

Ingledew's

CLEARANCE SALE

WOMEN'S SHOES

reg. 23.95 to 29.95
17.95

reg. 31.95 to 35.95
21.95

reg. 36.95 to $43.00
24.95

reg. 45.00 to 65.00
36.95

broken lines women's handbags — half price
. . a group of Summer sandals. reg. 21.95 to 24.95
14.95

Ingledew's
for the great names in fashion
749 YATES ST.
OPEN TIL 9 FRIDAY
sorry! no mail orders! no exchanges!
no refunds at sale prices!
6-23

Fairy tales good teacher

CARBONDALE, Ill. (AP)— Children need fairy tales to survive because they teach them that everyday problems are not unique, says a noted psychologist.

"The tremendous value of fairy tales is, when exposed to fairy tales, a child knows 'This doesn't happen only to me. It happens all over the world,"says Prof. Gruno Bettelheim.

In addition, he says, children who are not allowed to escape the real world through fairy tales might become addicted in later life to drugs or television in an effort to escape.

Bettelheim is a professor emeritus as the University of Chicago and a researcher at Stanford University. He spoke recently at Southern Illinois University here.

A key ingredient in fairy tales such as Cinderella, says Betteiheim, is that the hero or heroine emerges from the experience as a changed person.

"There is no fairy tale anywhere in the world where the hero or heroine is not an entirely different person at the end, said Bettelheim. "A better person. A wiser person. A more mature person."

That is where many of today's children's tales fail, he said. The hero remains the same after going through his trials.

Bettelheim, author of several books on rearing children, said television soap operas are distorted fairy tales for adults in which people experience tremendous problems but are not changed.

Bettelheim scoffs at the notion that fairy tales are sexist. He said that in many tales, "men are entire nincompoops."

In Cinderella, for example, the prince is a complete idiot, who needs a shoe to find out who he loves, he said.

In other stories, the woman holds the power to save the man, such as in Beauty and the Beast.

Broadmead hunter classic scheduled July 1

English, western shows tax riders

By MARLYN McCALL

Two CHSA horse shows plus an open horse show in Sooke made the weekend very busy for many horse owners.

Jay Lalonde, from Vernon, judged the Saanichton summer hose show on Saturday. Aimee Shold rode Alimay's Dream to first in both equitation junior A and English pleasure over 15'2". Riding Paper Moon, Tracey Madson was first in equitation junior C and junior pleasure pony. Both equitation hunter seat over jumps junior A and B, and open working hunter were won by Nancy McMinn on Hayden. Another double winner was Lola Thornton, who rode Sirelle to first in western pleasure 15' and under and registered western pleasure.

Junior show hack was won by Lesa Patrick on Sky Melody. In open show hack, Harold Getson and Jamaican Ginger were first. Cindy Nowle and Impeccable Lady won English pleasure 14'2;; to 15'2". Riding Tisket, Marney Gee was first in pony working hunter. In the junior working hunter under saddle class, Cathie Newman rode Sidrita to first. The junior B equitation class was won by Janice Cottingham on Butterscotch Marble. Vicki Stubbs and Tidbits won the pony jumper class. In junior jumper, first went to Judy Baker and Christian Lady. Fault and out was won by Gina Ross on Dream Whip. Sylvia Thistle rode spot-in-time to first in open trail. The junior trail class was won by Karen Whitehouse on Selah's Sundance. In the saddle pony class, Louise Gaw and Donera were first. Western pleasure over 15' was won by Jack Davais, riding Uppercut. First in open stock horse went to Marilyn McCall, on Bob's Mistake.

Karl Michel judged the Chemainus Western Hoorsemen's Club open CHSA show Sunday at the Fuller Lake showgrounds. Susan Harwood, riding Shado Fax, was the English as well as the total point aggregate winner, taking first in English equitation and English pleasure. Dina Gibson, on Ibn Swain, and Susan Cessford on Rallaco Cimeron, tied for the western aggregate. Dina was the winner in both western pleasure and western pleasure stake. Firsts for Susan included western riding horse and trail horse.

Robby Thornton, riding Fadjin Imp, was first in show hack and English equitation. Riding Sir Echo, Lorna Simms won pleasure saddle pony and saddle pony-western. Judy Baker and Dapper Dan won the show hack class for horses over 15'2", road hack and green hunter. Both working hunter and preliminary jumping were won by Nancy McMinn on Hayden. Mo Welch rode Quick Exit to first in hunter hack. The open jumping was won by Pam Lenko on Pacific Wind. In junior western pleasure, Gina Holmes and Patches were first. Lola Thornton, riding Sirelle, won ladies western pleasure. The junior trail class was won by Andrea Hyciek on Jolly Traveller.

Carolyn Wheatcroft judged the open show held by the Sooke Saddle Club at their new showgrounds on the Sooke Flats. The English aggregate went to Linda Smith, who rode Charcoal's Image to first in senior English pleasure, show hack, handy hunter and green hunter. Senior road hack was won by E.D. Joan Cringan on Grouchy Abe. Both junior road hack and show hack were won by Hope Irvin on Princess. Junior English pleasure was won by Sharon Szepat on Gypsy Bee.

Cindy Heslop won the senior western aggregate, taking first in western obstacle and barrels. Trail was won by Con Patrick on Too High. In western pleasure, Melanie Dayton and Cheritas Dial were first. Melanie also rode Mateys Rider to first in quadrangle stakes. The flag race was won by Alan Nikirk on Peggy Cold Steel.

Brian Rimmer, riding June, was the junior A aggregate winner in the western division. Roddy Rimmer and Ai Kat were first in western obstacle, barrels and flags. Western pleasure was won by Hope Irvin and Princess. Robbie Campbell, and Lady's First won the trail class. In quadrangle stakes, Dale Rimmer and Buckshot were first.

Julie Ruttan rode Misty to first in trail, barrels and flags to win the junior B western aggregate. Western pleasure and quadrangle stakes were won by Sharon Szepat on Gypsy Bee. The draw for the trip for two to the Calgary Stampede, sponsored by the Sooke Saddle Club, was won by Mrs. E. Boutillier.

Three driving events finished the day's classes. John Whittle was first in both amateur driving and pleasure driving. Barrel racing was won by Linda Prior.

July 1 is the date of the Broadmead Equestrian Centre hunter classic. There will be two rounds in each of the events, each round being judged by a panel of three judges. Prizes include coolers, trophies, ribbons ,as well as a minimum of $750 prize money. More information is available at 652-2050.

HORSE HAPPENINGS

COMING EVENTS

June 25, 26 :VI All Arabvian Horse Show— Cowichan Exhibition Grounds.

June 26: Vimy Western Riding Club rose bowl.

June 28-30: C.A.D.O.R.A. clinic — Col. Aage Sommers— Saanichton fairgrounds. Spectator tickets available at Shanks. (652-2833)

July 1: Broadmead Equestrian Centre hunter classic (652-2050).

July 1 :Port Alberni open show—CHSA rules.

July 2: Port Alberni open show— VIHC rules.

July 3: Evergreen rodeo— Port Alberni.

July 3: Oak Meadows summer show (479-6843).

New gas gap seen for U.S.

WASHINGTON (UPI) — Interstate Pipelines predict they will have much less gas to deliver this winter than they had last year, and gas shortages across the U.S. may be a result, the Federal Power Commission says.

Air fare cuts in the wings

LONDON (CP) — Cheaper transatlantic air fares are expected to result from the new U.S.-British commercial air agreement initialled this week. Spokesmen for both sides said ticket buyers would benefit from airline savings resulting from new controls on the number of empty seats on commercial flights between Britain and the U.S.

HY-GAIN
C.B.'S
INTERCONNECT
2012 Douglas
6-16

DR. DINO PAULOS
wishes to announce the opening of his
PREVENTIVE DENTAL PRACTICE
in SIDNEY
656-3321

PORTS INTERNATIONAL

CLEARANCE

We are clearing all Spring and Summer Styles of Ports. Savings up to 40%. When you think Ports International, think

gibson girl
1211 DOUGLAS
6-22

SAANICH RECREATION GORDON HEAD RECREATION CENTRE & POOL
1744 FELTHAM RD.
PHONE: 477-1871

SUMMER SWIMMING PROGRAMME
REGISTRATION JUNE 27th, 1977 FROM 10 A.M.-3 P.M.

SCHOOL AGE CLASSES 6 YEARS AND OVER
INSTRUCTIONAL CLASSES OFFERED— PRE-BEGINNER THRU SENIORS

SESSION
1 July 4th-July 15, 1977
2 July 18th-July 29th (Register week of June 27th)
*3 August 2-August 12, 1977 (Register week of June 27th)
4 August 15th-August 26th (Register week of June 27th)

10 Sessions Monday to Friday for 2 weeks commencing at 10 a.m. daily.
COST: 10—½ hour classes $10.00
10—50 min. classes $16.50

*Note: Session 3 is short 1 class
Holiday August 1st. Cost: $9.00

LADIES' WATER EXERCISE AND INSTRUCTION
Session dates the same as above. 6 ½-Hour classes Monday, Wednesday, Friday for 2 weeks, 9-9:30 a.m. or 9:30-10 a.m. $10 per session. The third session $8.50.

PRE-SCHOOL CLASSES 4-6 Years
Session dates the same as above. 6 ½-Hour classes Monday, Wednesday, Friday, 9-9:30 a.m. and 9:30-10 a.m. $6.00 per session. The third session $5.00.

LEVELS OFFERED TO SCHOOL AGE CHILDREN ARE AS FOLLOWS
PRE-BEGINNER — PRE-JUNIOR — JUNIOR — PRE-INTERMEDIATE
INTERMEDIATE — PRE-SENIOR — SENIOR
6-24

CARPETS

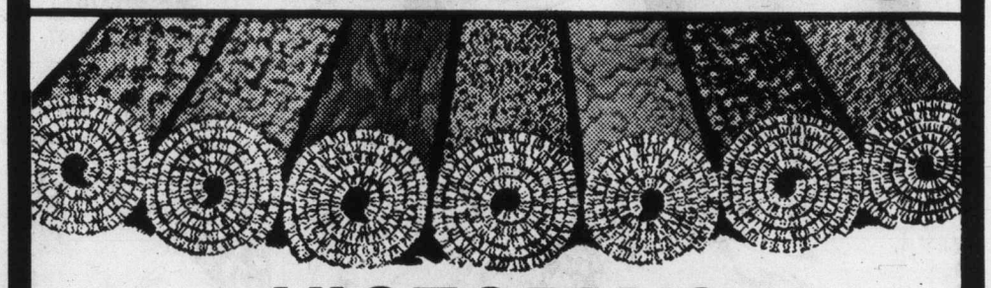

VICTORIA'S LARGEST SELECTION!

- Choose your carpet from over 150 rolls on the floor
- Over 500 remnants in stock
- Builders and contractors welcome

REMNANTS UP TO 60% OFF FULL ROLL PRICES

ZODIAC
Nylon shag in bold candy stripe design with attached rubber pad. Full value $10.95 sq. yd.
GIANT VALUE 8.95 Sq. Yd.

BAYVIEW
Hardwearing nylon saxony with attached high density rubber pad. Full Value $14.95 sq. yd.
GIANT VALUE 12.95 Sq. Yd.

SUPER STAR
Long-wearing polyester saxony in 8 jewell-like shades. FULL VALUE $13.95 Sq. Yd.
GIANT VALUE 10.95 Sq. Yd.

NEW HOLIDAY AND FANFARE
Polypropylene indoor outdoor carpet with attached rubber pad. Choose from green/blue. FULL VALUE $4.49 Sq. Yd.
GIANT VALUE 2.95 Sq. Yd.

"If we can't save you money we don't deserve your business."

GOVERNMENT DOUGLAS BAY
ON GOVERNMENT 2 BLOCKS SOUTH OF BAY
6-23

GIANT VALUE CARPET
VICTORIA LTD.
2219 GOVERNMENT ST. VICTORIA 388-6226
master charge CHARGEX
9-5 DAILY, THURS. AND FRI. 9-9, SAT. 9-5, SUN. 12-5

CANADA'S NO. 1 MOVER

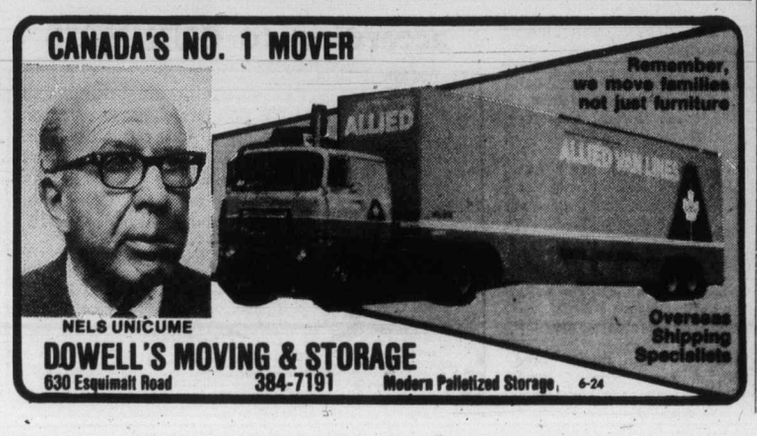

NELS UNICUME
Overseas Shipping Specialists
DOWELL'S MOVING & STORAGE
630 Esquimalt Road 384-7191 Modern Palletized Storage. 6-24

Swedish Jeweller (VICTORIA) Ltd.
COMMERCE BUILDING 383-6512
HILLSIDE CENTRE 595-3532

MORGAN

LIL ABNER

JUDGE PARKER

ARCHIE

RIP KIRBY

BLONDIE

MARY WORTH

HI and LOIS

KERRY DRAKE

MOMMA

M. V. Chesnut's
Garden Notes

You don't see the Chinese cabbage grown very frequently in home gardens hereabouts, although this is probably the most delectable vegetable of the cabbage family. Moreover, they are quite easy to grow — if you know how — and may be used either raw in salads, like lettuce, or in coleslaw, or cooked as you would the ordinary cabbage.

The most common mistake made in growing the Chinese cabbage is to put the seeds in during the spring planting season, along with the other vegetables. This seldom works out, for if the plants start to heart up during one of our summer hot, dry spells, it goes to seed and turns bitter and tough.

The trick here is to sow late, starting in July and putting in a small amount of seed every week or so until the middle of August. The first of the plants should be ready to eat in early September and such succession sowing will keep a small but steady supply coming to the table throughout the fall and early winter. Hearting up, as they do, when the weather starts to turn cooler, they don't run to seed so readily, although plants from the earliest sowings shouldn't be allowed to stand too long in the garden after they have made hearts.

There are three kinds to choose from among the Chinese cabbages, and a number of hybrid varieties in each class. One is Chih-li, known also as Michihli, making a tall, cylindrical plant 18 inches tall and 4 inches through, with dark green outer leaves and a good blanch inside, beautifully crisp and appetizing even to those who do not care for ordinary cabbage.

The largest is Wong Bok and its hybrids. These are China King, 3 lbs., Springtime, 3 to 3½ lbs., Summertime, 6 to 8 lbs., and Wintertime, 7 to 9 lbs. Wong Bok is the only one of the Chinese cabbages which can be stored, and Wintertime has the longest storage life.

Pe-Tsai is the baby of the family, and although it was once grown as poultry feed and considered unfit for human consumption, for my money it is the best of the lot. The leaves are a lighter green, with a better blanch to the hearts, and while all the Chinese cabbages have something of a celery flavor, Pe-Tsai has in addition a slight mustardy taste which I find most appetizing. It is a little earlier than the other two and produces smaller and more compact hearts.

I find these plants do better in slight shade than right out in full sun, and I like to pick a spot, whenever possible, where some of the taller vegetables such as corn will keep the sun off them during the hottest part of the day.

Lime the soil generously — all the leafy vegetables need lime, and the Chinese cabbage does best with a pH of 7.0 to 7.5, which is neutral to slightly alkaline soil.

Take out your seed furrows at least two feet apart, and wet them very thoroughly, either with plain water or a weak fertilizer solution, then sow your seeds very thinly and cover to a depth of half an inch with fine, dry soil. When the seedlings come up, thin them out to stand 15 inches apart — a little less for Pe-Tsai — and don't attempt to transplant the thinnings.

In preparing this vegetable for the table, peel off and discard the weatherbeaten outer leaves, leaving just the blanched heart. This can be shaved thinly to make a delicious coleslaw or you can cook it, and one advantage the Chinese cabbage has over the ordinary kinds is its complete freedom from cooking odor.

While it is excellent just plain boiled or steamed, I think the flavor is better when cut up and cooked gently for about 10 minutes in a pan to which a little bacon fat has been added. No water at all is used in this method, and the hearts are merely washed and chopped up and placed in the pan.

Art
Buchwald

WASHINGTON — My weatherman came on the TV screen the other night and, after predicting warm and humid temperatures, he said, "As for the Air Quality Index, it's very unhealthy and should stay that way for a few days."

Then the news show went to a commercial showing two elderly people sitting a canoe on a quiet river talking about "occasional irregularity" and what they do about it. While the commercial was on, my wife said to me, "What does it mean?"

"What does what mean?" I said.

"The business about the air quality being unhealthy."

"I guess it means that the air is not fit to breathe for the next few days."

"Then what are we supposed to do?" she wanted to know.

"That's a good question. It's probably not serious or they wouldn't have mentioned it on television. Otherwise people would panic, and if they panicked they wouldn't buy whatever they're trying to sell on TV."

"How come," my wife wanted to know, "the government bans everything that is dangerous to our health but permits the air we breathe to remain polluted?"

"Well, in the Washington area we don't have any industry so all the bad air comes from the exhausts of automobiles. You can't ban automobiles no matter how dangerous they are to your health."

"Why doesn't the government demand they make automobiles that don't pollute the air?"

"It's been trying to for some time, but every time it sets a time schedule for new clean air standards, the auto lobbyists get Congress to postpone it."

"Don't the lobbyists breathe the same air we do?"

"I imagine they do. But they have to weigh the fees they get for lobbying against their own health. Besides, it's my understanding that the automobile companies have excellent medical plan for their lobbyists, including free vacations to Arizona, in case they get sick from breathing all the gunk in the air."

"You would think congressmen would care about air quality. After all, they and their families have to breathe the same air," she said.

"Congressmen are more concerned with votes than they are with living. If you told a congressman he could get the United Auto Workers' Union backing in his district if he stuck his nose in the tailpipe of a trailer truck, he'd do it."

"How bad does the air quality on TV have to get before someone will do something about it?"

"Pretty bad. I think if the weatherman keeled over as he was giving his forecast, then people might get upset. But we're so used to having him tell us how dangerous the pollution is that nobody pays any attention to him any more."

"Why doesn't the President do something about it?" my wife asked. "He and Rosalynn and Amy are all breathing the same air we are.

"They never tell the President what the pollution count is in Washington because they're afraid he'd move back to Plains, Ga. The most they do is keep him out of the Rose Garden on a bad day."

"I don't understand," she said. "This is the capital of the nation. People here have the power to do anything they want to, including blowing up the world, and no one does a thing about us poisoning each other to death."

"That's not their jobs," I said. "All Washington is concerned with is death and taxes — and we seem to be getting both."

My wife sighed. "I wish Anita Bryant cared as much about clean air as she does about homosexuals. I'll bet you we'd get some action then."

Sydney
Harris

On the planet Gryphth, in the solar system B24X, about one-fourth of the inhabitants are born red headed. This is looked upon as a terrible thing on Gryphth, where everybody else is totally bald.

It is ancient knowledge on Gryphth that red heads can contiminate you if you get too close. So the red heads are kept at arm's length — or farther, whenever possible. (But, oddly enough, dogs with red hair are quite popular pets on that planet.)

Because of their biological handicap, the red heads get the short end of everything. The worst jobs, if any. The worst housing and schools. When times are bad, they are even worse for red heads; when times are good, they are barely tolerable for red heads.

Now the red heads don't think anything is different about them, except their red hair, which they can't help. And when they are treated differently they get mad and act up. They drink more than is good for them. They attack each other, and sometimes even have the boldness to attack a baldie.

Some of them refuse to take the rotten jobs offered them, and it begins to look as if they might have to be kept in a police garrison to prevent them from running amok. Gryphth has a terrible problem with its red heads.

Lately, a few of the baldies have ventured to fraternize with the red heads, and have come to the realization that they didn't get contaminated. They have tried to take this message back to the Loyal Order of Bald Eagles, which runs the planet, but have been laughed at, disbelieved, and even assaulted for their pains.

They have also tried to tell the baldies that when you fraternize with the red heads on equal terms, Gryphth to Gryphth, as it were, they are as nice people as you would want to meet any day. But when you treat them like scum, they react like scum. How long can they be expected to turn the other scalp?

But few listen. Almost everybody on Gryphth knows that the red heads are the cause of most of what is wrong, and the only way to keep them harmless is to keep them down. If they weren't meant to be treated this way, why did the Great God Epiderm give them red hair when everybody else is bald? It stands to reason.

And so, the worse the red heads are treated, the worse they respond. And the worse they respond, the more the baldies can say, "See, we told you — the only good red head is a dead, or at least a docile, red head. And the baldies have no idea that it is they themselves who are contaminating the whole planet of Gryphth.

Thank the Great God Endoderm we live in a more advanced solar system.

James Bacon's
Hollywood

HOLLYWOOD — Up at the Union Plaza Hotel in Las Vegas, **Kathy Palmatier** and **The Captives** get requests for such songs as Time On My Hands and Folsom Prison Blues.

No wonder, all in the group except Kathy are recent parolees from the Nevada State Penitentiary.

The blonde and beautiful Kathy was getting up a night club act and heard about the prison group. She went inside the penitentiary and rehearsed with them.

A few months ago, they opened at the Mizpah Hotel in historic Tonopah and now they are in the big time — a Las Vegas lounge act.

It was Kathy's recommendations to the parole board that helped get the back-up musicians sprung.

Carl Reiner and **Jerry Weintraub**, director and producer respectively of Oh, God, put out a national casting call for a **John Denver** look-alike.

They got several thousand photographs, 101 of them female.

On Aug. 12, 1977, the **James Dean** Birthplace Foundation will dedicate a bronze plaque to the late star in his native Marion, Ind.

Jimmy's home, known as The Seven Gables, was demolished last year to make room for a parking lot but the plaque will commemorate the site.

Jimmy only made three movies but the impact couldn't have been stronger if it had been 100.

according to GUINNESS

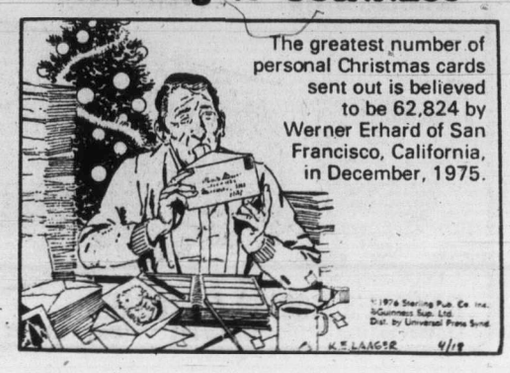

386-2121
Monday through Friday 8 a.m. to 6 p.m.
Saturday 8 a.m. to 5:30 p.m.

CLASSIFIED ADVERTISING

Vancouver Island's Largest Shopping Centre in Print

386-2121
Monday through Friday 8 a.m. to 6 p.m.
Saturday 8 a.m. to 5:30 p.m.

CLASSIFIED ADVERTISING RATES

All rates quoted are for insertion in both the Daily Colonist and Victoria Times.

Single Paper rates available on request.

REGULAR CLASSIFIED LOCAL RATE PRIVATE PARTY ONLY
10 word minimum
1 or 2 days
12c per word per day
3 to 5 consecutive days
10c per word per day
6 consecutive days or more
9c per word per day

All real estate, mobile home, rental and business advertising is considered to be commercial advertising and will be charged for accordingly.

REGULAR CLASSIFIED LOCAL RATE COMMERCIAL ADVERTISING
10 word minimum
1 or 2 days
13c per word per day
3 to 5 consecutive days
12c per word per day
6 or more consecutive days
11c per word per day

SEMI-DISPLAY LOCAL RATES
Any advertisement which varies from 6 pt. regular classified style shall be considered semi-display
14 agate lines per column inch
1 or 2 days
85c per agate line per day
3 to 5 consecutive days
80c per agate line per day
6 or more consecutive days
45c per agate line per day

NATIONAL AND OUT OF PROVINCE RATE
Regular Classified 17c per word
Semi-Display 65c per agate line
14 agate lines per column inch

BIRTH NOTICES
Up to 30 words $3.30
Each additional word 10c

DEATH NOTICES, MEMORIAL NOTICES AND CARDS OF THANKS
47.5c per count line per day

PRIVATE BOX NUMBERS
$2.75 except Help Wanted Advertisements, $4.40 which includes a Position Filled Advertisement.

Contract rates for local businesses available on request.

CLASSIFIED ADVERTISING COPY DEADLINES

REGULAR CLASSIFIED advertising may be placed in The Daily Colonist up to 5 p.m. the day prior to publication and in the Victoria Times up to 6:00 p.m. the day prior to publication.

SEMI-DISPLAY advertising may be placed in The Daily Colonist up to 12 noon the day prior to publication and in the Victoria Times up to 4 p.m. the day prior to publication.

CLASSIFIED SERVICE FOR DUNCAN COWICHAN VALLEY AND CHEMAINUS

Classified Ads phoned in to our Duncan office before 3:30 p.m. will appear in the following day's papers.

746-6181

TERMS OF PUBLICATION

The Victoria Press Ltd. shall not be liable for non-insertion of any advertisement beyond the amount paid for such advertisement.

In the event of an error occuring the liability of Victoria Press Ltd. shall not exceed the charge for the space actually occupied by the item in question.

All claims on error in publication shall be made within 12 hours thereafter and if not made shall not be considered. No claim will be allowed for more than one incorrect insertion not for errors not affecting the value of advertisement.

All estimates of cost are approximate. Advertisers will be charged with space actually used.

All advertising copy will be subject to the approval of the Victoria Press Ltd., who reserve the right in its sole discretion to classify, reject or insert copy furnished.

All advertisements must comply with the British Columbia Human Rights Act. This act states no advertisement may state or imply a preference, limitation or specification on the basis of an applicant's race, religion, colour, marital status, ancestry, place or origin, age; or sex (unless the matter relates to the maintenance of public decency AND prior approval has been obtained through the Human Rights Branch).

While every endeavor will be made to forward replies to box numbers to the advertiser as soon as possible, we accept no liability in respect of loss or damage alleged to arise through either failure or delay in forwarding such replies, however caused, whether by negligence or otherwise.

NOTICE OF COPYRIGHT

Full complete and sole copyright in any advertisement produced by Victoria Press Ltd. is vested in and belongs to, Victoria Press Ltd.; provided, however, that copyright IN THAT PART AND THAT PART ONLY of any such advertisement consisting of illustrations, borders, signatures or similar components which is, or are, supplied to Victoria Press Ltd. by the advertiser in the form of reproduction proofs, veloxs, engravings, etc., and incorporated in said advertisement shall remain in and belong to the advertiser.

BUSINESS OFFICE HOURS

Monday to Friday
8:30 a.m. to 5 p.m.

PHONE DIRECT
386-2121
TO PLACE YOUR CLASSIFIED ADVERTISEMENT

CLASSIFICATION INDEX

VITAL STATISTICS
1 Births
8 Cards of Thanks

THE FOLLOWING SEVEN CLASSIFICATIONS ON THE LAST PAGE OF CLASSIFIED

305 Deaths and Funerals
308-A Cards of Thanks
309 In Memoriams
310 Funeral Directors
311 Monumentals
312 Florists
313 Miscellaneous

NOTICES
14 Announcements
15 Coming Events and Meetings
16 Catering, Banquets and Reception Rooms
17 Restaurants
18 Places to Visit
20 Lost and Found

EMPLOYMENT
21 Help Wanted — General
22 Office Help
23 Skilled Trades
24 Sales Persons and Agents
25 Teachers
26 Part Time—Temporary Help
28 Employment Service
30 Situations Wanted

BUSINESS SERVICES AND DIRECTORY
36 Business Services and Directory

PERSONAL SERVICES
38 Travel
33 Bands, Musicians and Orchestras
34 Pre-Recorded Music
40 Business Personals
43 Dancing
42 Education
71 Music Teachers
39 Personals
32 Trade Schools

MERCHANDISING
83 Aircraft
117 Antiques
78 Bicycles
80 Boats and Marine
65 Building Supplies
93 Cameras, Supplies and Photo Finishing
127 Chicks, Poultry, Hatching Eggs, Supplies
135 Farm Implements
60 Fuel
97 Furniture
120 Garden Supplies
99 Groceries, Meats and Produce
130 Heavy Equipment and Machinery
128 Livestock, Supplies and Events
100 Miscellaneous for Sale
103 Miscellaneous Wanted
109 Miscellaneous to Rent
77 Motorcycles
70 Musical Instruments
125 Pets and Supplies
96 Ranges, Stoves and Furnaces
92 Sporting Goods
115 Swaps
63 Timber
98 TV, Stereo, Radio Sales and Service
112 Wanted to Rent, Miscellaneous
116 Coins and Stamps

AUTOMOTIVE
155 Automobile Financing and Insurance
164 Auto Body and Painting
162 Auto Repairs, Service and Towing
168 Campers, Trailers and Motor Homes
166 Cars and Trucks Wanted
150 Cars for Sale
151 Sports, Import Cars
148 Lease Vehicles
169 Mobile Homes and Parks
149 New Car Directory
160 Parts, Accessories
158 Tires
154 Trucks, Buses and Vans
156 U-Drive and Auto Washing

ACCOMMODATION
185 Convalescent and Rest Homes
175 Hotels
178 Summer Homes, Cottages and Resorts
181 Tourist Accommodation

RENTAL
201 Apartments to Rent, Furnished
200 Apartments to Rent, Unfurnished
202 Furniture to Rent
203 Apartments Wanted
206 Duplexes to Rent
207 Duplexes Wanted to Rent
215 Halls, Warehouses, Stores and Offices to Rent
197 Housekeeping Rooms to Rent
199 Housekeeping Rooms Wanted
211 Houses to Rent, Furnished
210 Houses to Rent, Unfurnished
212 Houses Wanted to Rent
190 Room and Board
191 Room and Board Wanted
193 Rooms to Rent
194 Rooms Wanted
204 Shared Accommodations

FINANCIAL
155 Automobile Financing and Insurance
233 Mortgage Loans and Insurance
234 Mortgages for Sale
230 Personal Loans and Insurance
235 Wanter to Borrow

REAL ESTATE
280 Acreage for Sale and Wanted
240 Business Opportunities
241 Business Opportunities Wanted
247 Commercial or Industrial Properties
258 Condominiums and Townhouses
253 Country Homes and Properties
270 Exchange Real Estate
290 Farms for Sale and Wanted
263 Garages for Sale, Rent, Wanted
293 Gulf Island Properties
250 Houses for Sale
265 Houses Wanted to Buy
295 Listings Cancelled
268 Listings Wanted
271 Lots for Sale
294 Mainland and Out-of-Province Properties
273 Property for Sale
274 Property Wanted
244 Revenue Property
245 Revenue Properties Wanted
285 Up-Island Properties
256 Waterfront Properties
300 Churches

SUBSCRIPTION RATES

Wherever carrier service is maintained, $4.00 per month.

By mail — Vancouver Island and Gulf Islands, $5.00 per month, $14.50 per 3 months, $28.00 per 6 months, $55.00 per year. Rest of Canada, $6.00 per month, $17.50 per 3 months, $34.00 per 6 months, $66.00 per year.

Outside Canada, $16.00 per month, $192.00 per year.

BY MAIL
Saturday Times Only
Sunday Colonist Only
Canada, 50 cents per copy, $25.00 per year.
Outside Canada, 75 cents per copy, $37.50 per year.

CIRCULATION REPRESENTATIVES
Duncan, Chemainus—
Mr. HILTON HOLT 746-6181
Nanaimo 753-2766
Lake Cowichan 749-3156

United States Representatives
LANDON ASSOCIATES INC.
New York, Chicago, Southfield, Atlanta, Boston, San Francisco, Los Angeles, Philadelphia, Rochester, Cleveland, Charlotte, Cincinnati, Syracuse, Hamburg, Williamstown, Clinton, Memphis, Levittown, Raleigh.

PAGE REPRODUCTIONS OR MICROFILM COPIES OF COMPLETE PAPERS AVAILABLE FOR ALL PAPERS PUBLISHED
PHONE 382-7211, LOCAL 276

1 BIRTHS

CABELDU — John and Susan (nee Queale) are delighted to welcome their first child, a son, John David Harry, 11 lbs. 7 oz. on June 19th, 1977. With grateful appreciation to Dr. . Cox and Dr. E. Prevost, and the extraordinarily kind and attentive maternity staff at the Royal Jubilee Hospital.

DAWE — Martin and Teresa are proud to announce the arrival of their son, Benjamin Alexander, 7 lbs. 3 oz., on June 12, 1977. A first grandchild for Mr. and Mrs. A. M. L. Dawe of England and first grandson for Mr. and Mrs. C. Waggoner of Victoria. Special thanks to Dr. Emmott and staff at Royal Jubilee Hospital, also to our Lamaze class.

LENK — Ailsa Marie. Born to Frank and Adele on June 10th, 1977.

PATTON — Born to Steve and Peggy at Victoria General Hospital on June 22, 1977, Michelle Renee Patton, a baby sister for Nicole. Special thanks to Dr. D. A. Buie, maternity staff and Daddy. Insured.

DEATH and FUNERAL ANNOUNCEMENTS DIRECTLY FOLLOWING CLASSIFIED

14 ANNOUNCEMENTS

QUADRA RECREATION CENTRE
1630 Quadra at Pandora
386-0723 385-9631
Hall Rentals—Dancing, Meetings

15 COMING EVENTS and MEETINGS

NON-STATUS INDIANS
BINGO
EVERY Monday
Esquimalt Legion
No game less than $30
6 cards for $2.00
Extra cards 25c
Early Bird Starts 7 p.m.
OVER $1200
Prize Money Each Week
Free bus leaving Langford across from Westwind, 6:15 p.m. returning after extra game.
FREE BUS
Into town after extra game.
EVERYONE WELCOME!

ATHLETIC
BINGO
WEDNESDAY
VICTORIA CURLING CLUB
1952 QUADRA
386-0723

NOTICE OF MEETING. THE Victoria Symphony Society announces their annual general meeting to be held Wednesday, June 29, at 8 p.m. in the Oak Bay Junior Secondary School Auditorium. All full season subscribers and members of the Society are invited to attend.

SAANICH LIONS BINGO
FRI. NIGHT O.A.P. HALL
Early Bird, 6:45 p.m.
—5 Cards $1.00 —
—5 Extra Games 25c per Card—
—or 5 for $1.00—
Proceeds for Lions Charity

GIANT RUMMAGE SALE! Saturday, June 25th, 11 a.m.-3 p.m., James Bay Cathedral School, 520 Niagara Street. Hundreds of nearly-new articles: Books, clothing, shoes, dishes, etc.! Greater Victoria Animals' Crusaders.—Proceeds to animal welfare work.

ASSERTIVENESS TRAINING. Help in understanding feelings and communicating directly. Four Thursday evenings, July 21-August 11. Leader: Barbara Pendergast. 479-8587.

FEMALE SEXUALITY WORKshop. Increase knowledge, self-awareness, and pleasure. Four Tuesday evenings. July 19 - August 9. Leader: Barbara Pendergast, 479-8587.

THE FIRST MEETING OF THE Victoria Jaguar Club to be held on Tuesday, June 28 at 8 p.m. in the Brentwood Inn. All Jag owners are welcome.

ESQUIMALT CHAPTER NO. 41, O.E.S., Annual Country Fair, Tuesday, June 28th, O.E.S. Hall, 3281 Harriet Road. Strawberry Tea, Home Baking, etc. 7 to 9 p.m.

MYSTERY TOURS
Leaves V.I. Coach Lines depot every Sunday at 1:30 p.m. Return 5 p.m. $5.50 includes tea. 385 4411.

16 CATERING, BANQUETS and RECEPTION ROOMS

WE WANT YOU
To hold your next banquet at our place. Victoria's newest banquet room will suit your next dinner meeting, club gathering or wedding reception. Call Friendly Flo for ALL the information. Varied Menu, Fast Service and WE WANT YOUR BUSINESS. James Bay Inn, 270 Government, 384-7151.

GEORGE'S BAVARIAN BANQUET FACILITIES
1021 Pandora 383-7121
INTERNATIONAL CUISINE
3 DINING ROOMS AVAILABLE
SMALL OR LARGE PARTIES
UP TO 150 SEATING CAPACITY
ENTERTAINMENT
AVAILABLE ON REQUEST

20 LOST and FOUND

MISSING: REWARD. FOR THE return of my CCM white Targa 10-speed, was removed June 16th from Belmont High School. Anyone knowing the whereabouts of it please call 474-6610.

LOST: GOLD COIN, LIBERTY head with 9 star, 1849 on one side, with one printed gold wreath and shield on other side, from earring. Reward. 477-0664.

LOST: BLACK AND WHITE CAT, adult neutered male, with one scarred ear. Vicinity Cedar Hill, Torquay. 477-4716.

LOST: SIAMESE KITTEN, 4-months — female. Vancouver St. and Empress near Bay St. Call 384-6319.

LOST: MONDAY ESQUIMALT pool or surrounding area. Small jade Pendent in silver setting, reward. 479-3971.

LOST: LADY'S SWISS-MADE gold watch, between Centennial Square and Jeason's Child Restaurant. Reward. 478-2120.

LOST: KEY NUMBER 351. Early June. Possibly Fort area. 382-1782.

FOUND: RING. PATRICIA BAY Beach, Sunday, please phone 656-7183.

LOST: PRESCRIPTION GLASses, gold frame, Dallas Road waterfront. 595-8090. Reward.

FOUND — SMALL TABBY KITten, with red collar, in Bay Parkade. 658-8101.

LOST; YAMAHA RED AND white composite tennis racquet. 595-8365.

FOUND: PURPLE 10-SPEED bike Jubilee area, phone 595-0585 after 5 p.m.

FOUND: DOUGLAS-MCKENZIE, hub cap, Valiant '66. Pay for ad. Repossess. 592-2085.

21 HELP WANTED GENERAL

ADVERTISEMENTS IN THIS CLASSIFICATION MUST COMPLY WITH THE BRITISH COLUMBIA HUMAN RIGHTS ACT

PLANT SUPERINTENDENT

Applications are invited for the position of Plant Superintendent in an acute regional general referral hospital of 459 beds, centrally situated on the East Coast of Vancouver Island.

The Plant Superintendent will report to the Assistant Executive Director and be responsible for the organization and supervision of all buildings and ground maintenance programs, as well as being administratively responsible for boiler room and associated equipment.

Position will also be required to co-ordinate the internal operation of the present hospital plant to meet the needs of future construction programmes, and to plan, organize and co-ordinate all operating services, in present facilities and future expansion.

The successful applicant will have held positions with like responsibility and authority in a similar setting.

The salary to be paid for this position will be $1,907.00. Applications will be accepted until July 20, 1977.

D. A. Mortenson,
Personnel Director,
Nanaimo Regional General Hospital,
1200 Dufferin Crescent,
Nanaimo, B.C.

DIRECTOR OF DIETETICS
for 229-Bed Hospital in Vancouver suburb.

THE HOSPITAL
Richmond General Hospital is an 11-year-old fully accredited hospital of 154 acute beds and 75 extended care beds, located in a rapidly growing community. Planned expansion of up to 150 acute beds and possible extension of service to a nearby 42-bed facility under the management of the Hospital Board.

THE POSITION
Complete responsibility for food services to patient and staff. The hospital has also developed a diabetic daycare clinic and dietetic counselling service.

THE APPLICANT
C.D.A. Membership; several years supervisory experience in a hospital dietary department or related food service.

THE SALARY
Commensurate with qualifications and experience.
Interested applicants should submit a written resume in confidence to:
The Assistant Administrator,
RICHMOND GENERAL HOSPITAL,
7000 Westminster Highway,
Richmond, B.C., V6X 1A2.

BOYS-GIRLS
ADULTS
ESQUIMALT
VIC WEST
AREAS

A few profitable Daily Colonist newspaper routes will be available soon in the above areas. Substantial profits ranging from $70 to $115 can be earned, depending on route size for a little of your time each morning. Call Mr. Fox, at the Colonist Circulation Dept. 383-4111 or drop in at the Circulation Dept., 2621 Douglas St. and fill in an application.

RENTAL PERSON

If you are a family person with responsibilities, confident you have something to offer, but cannot realize your potential where you are; go where you're needed. We are a growin business. We need qualified personnel. We need people who, as well as needing their jobs, enjoy meeting and serving people. We are a tight knit organization dependent on each to perform their job well. We need a counter and front end sales person, capable of handling customers pleasantly, telephone dutys, writing contracts, keeping the equipment in order and general rental supervision. If you have worked in hardware, in a parts counter capacity, in sales and service front end, if you have punctual and aggressive work habits, a pleasant disposition, and some years of experience, we would like to hear from you. Reply with resume to Victoria Press, Box 428. All replies confidential.
SAANICH RENTALS LTD.

LABOR RESEARCH TECHNICIAN

A national trade union seeks a labour research technician. Candidates should have experience in analyzing collective agreements data as well as a general understanding of economics and the ability to analyze provincial public sector labour legislation.
Experience in the labour movement would be desirable.
SALARY: $16,000 with excellent fringe benefits.
LOCATION: Ottawa — relocation expenses paid.
APPLY: National Union of Provincial Government Employees, W. J. Ridgeway, President, 265 Carling Ave., Ottawa, K1S 2E1.
Deadline for applications July 11th, 1977.

SENIOR REGISTERED LABORAtory technologist — Grade II required immediately for clinical laboratory serving modern 150-bed regional hospital. At least 2 years post registration experience; supervisory experience desirable, and salary HSA scale plus northern allowance. Apply: Laboratory Technical: Director, Prince Rupert Regional Hospital, 1305 Summit Ave., Prince Rupert, B.C. V8J 2A6

Amaze yourself! Even if you've never sold before, just a few hours a week can bring you excellent earnings when you sell AVON PRODUCTS. Call: 384-7345.

MATURE LADY TO LIVE-IN TO care for house and dog. While family is away on holidays, July 12th to August 9th. Reply to Victoria Press 463.

LIFEGUARD WITH SILVER MEdallion or equivalent for children's summer camp. 935-6572 between 4 and 5 p.m.

REQUIRED: CAREER MINDED individuals. Must be hardworking and conscientious. Call Resumex, 388-4342.

DAYCARE NEEDED FOR TWO boys, 7 and 9, July 4-22. Mother or grandmother preferred, Central Saanich area. 652-5743 after 4.

TURN THOSE LONG SUMMER evenings into $$$ with a part-time fashion career, phone Mrs. McCart. 478-8217.

COOK, DECK HAND FOR FISH packer, male or female. Victoria Press, Box 437.

CELEBRITY FASHION JEWELS, needs unit manager, party plan sales, excellent earnings. 478-4454.

FAST, EASY MONEY, LITTLE time, no experience necessary. Steve, 382-1348.

WANTED: JOURNEYMAN PLASterers, call after 5, 478-8903.

AMBITIOUS?
CALL 474-2147.

DELICATESSEN CLERK, FLUent German preferred. 478-0248

21 HELP WANTED GENERAL

HOUSEPARENTS REQUIRED for a receiving and assessment home in the Vanderhoof area for five children ranging in ages from 8 to 16 years. Must be capable of meeting physical, emotional and social needs of children with behaviour and emotional problems. Must have appropriate training and experience with children from various backgrounds, especially native Indian children. Must be able to work as part of a team with social workers and other professionals in planning for children and their families. Engagement on a contractional basis with fee for service, allows for household operation in line with current provincial policy. Fee for service for two full time houseparents ranges from $1571.00 to $1651.00, plus recreation, transportation, and relief staff allowance. Apply in writing along with resume, re relevent experience, qualifications, etc., to: Randy Diehl, S.W., Ministry of Human Resources, Box 830, Vanderhoof, B.C. V0J 3A0.

TEACHERS
SUBSTITUTE TEACHERS
RETIRED TEACHERS
Haven't found a job for the summer yet! Work with World Book, the world's best selling reference set. Excellent commission. Flexible hours. No previous sales experience required, we will train you. $1,000 guarantee for 100 sales interviews for those who qualify. Openings in Victoria and up-island centres. For details phone Kelly Robertson 658-8877, T39.

IF YOU CAN WORK
from 10-30 hours per week you may earn up to $150 per week or more depending on time, effort and ability. $1000 guaranteed for 100 sales interviews for those who qualify, working with World Book-Childcraft. Openings available in Victoria and up-island points. No previous sales experience required. We will train you. For details phone Kelly Robertson, 658-8877, L-102.

EXPANDING, PORTRAIT PHOtography company has openings for these areas: Reception, sales, portrait photography, bookkeeping, management. We have high standards, and offer high standards, and offer high potential earnings. We serve all Vancouver Island. Freedom to travel an asset. If you are dynamic, honest, and enjoy people, come in and see us, Sooter Studios, 768 yates.

HI!
My name is Sean and I need a sitter. Some times on weekends, right now. But most important for after school next year when I go to Campus View Elementary for my first year. If you can help me please call my mom Diane, at 477-0924 weekdays after 6, weekends anytime. Thank you.

SITTER WANTED
Gordon Head across from Racquet Club. Good for student or in-home mom. Occasional Friday, Saturday eveings permanent part time; 1977-78 after school care for Campus View grade one student. My home or yours. Please call Diane after 6 weekdays anytime weekends. 477-0924.

PRINT SHOP REQUIRES FULL-time typesetter, starting July 11th. Experience not necessary but preferred. Salary accordingly. Typing a must, 65 words or better with good spelling. Enquire in longhand to Victoria Press Box 426.

INTERNATIONAL WHOLESALE-retail company looking to expand on Vancouver Island with ambitious couple. The successful candidate will be one who makes a decision and stands by it. Send resume to Victoria Press Box 441.

FIRST CLASS COOK, PREFERAbly European cooking experience. Good opportunity for advancement and possible profit sharing for a new restaurant opening soon. Phone 479-0290 for appointment or 595-7422.

RESIDENT CARETAKER FOR 22-suite mature adult block. Suite retired couple. Handyman and maintenance, gardening, and renting, etc. Experience preferred. Reply Victoria Press, Box 465.

THE DEN HAIRSTYLISTS IS ACcepting applications until July 1 for a qualified men's hairstylist. Excellent remunerations and a four day work week. For appointment phone 385-7779.

PARTS MANAGER FOR PONtiac Buick Dealership in Nanaimo. Salary commensurate with ability. Apply to Don Rawlins dealer at 754-7784 or write Box 459, Nanaimo.

RESIDENT-MANAGER FOR over 50 suites, modern adult block, semi-retired couple, handyman in maintenance, gardening, renting, experienced and references required. Victoria press box 389.

SEMI-RETIRED COUPLE TO serve as motel desk clerks (experience preferred) for one or two days a week. Please call 386-6308 between 9-5.

LIVE-IN HOUSEKEEPER FOR kind gentleman, exquisite home, own quarters, suit lady pensioner with valid car licence, remuneration. 385-6721, 592-0325.

CARETAKER FOR 32 SUITE apartment block. Free suite and pay is $200 per month. Phone 384-4136, Room No. 229, ask for J. Sing.

EXPERIENCED CHAIR-SIDE dental assistant required for 1 week starting August 2nd. Apply in writing to 1116 Nicholson St., Victoria V8X 3L6.

EXPERIENCED WAITRESS-waiter required for 10 p.m. to 6 a.m. shift. Please apply Coffee Mac's, 384-9547.

MAID FOR MOTEL APPLY IN person at the Oxford Castle Inn, 133 Gorge Rd. East between 10 a.m.-2 p.m.

TYPESETTERS WANTED, FULL, part-time, 50 wpm minimum. Experience preferred — not essential. Monday Publications. 382-6188.

EXPERIENCED TELLER FOR summer relief. Reply in writing, Bank of Montreal, 2219 Oak Bay Ave. V8R 1G4.

PAUL'S MOTOR INN
has an opening for an experienced Chamberperson. Apply in person, 1900 Douglas.

FLORAL DESIGNER, FULL time, with complete knowledge of all aspects of designing. Victoria Press Box 413.

DRIVING INSTRUCTOR. FULL time. Available evenings and weekends. 10 yrs. driving experience. Will train. 382-1712.

URGENT BABYSITTING, 2 hours in morning, 2 hours in afternoon. Prefer elderly lady. James Bay. 384-6745.

DAYCARE BABYSITTER NEEDed for July. 19 yrs. or over. 8-5 daily. Passmore Place. 479-5212, between 5-6 p.m.

EXPERIENCED COOK REquired. Please apply in person to the Crest Motor Inn, 455 Belleville St.

EXPERIENCED HAIRDRESSER required for downtown salon, full or part time. Excellent working conditions. Call evenings, 382-2804.

EXPERIENCED DRAPERY salesperson required. Experience in interior decorating an asset. Drapery World, 595-3011.

BABYSITTER NEEDED MON.-Fri. morning during summer for boy 7 and girl 9. Beaver Lake area. 479-0076.

DRIVER FOR SIGHTSEEING bus. Class 2 license. State experience, age, etc. Victoria Press, Box 462.

EXPERIENCED APARTMENT resident manager couple. (55 suites). Expert handyman. 592-7678.

WANTED: BABYSITTER FOR occasional nights. Swans St. area. 383-5940.

PERMANENT FINGERNAIL models needed. for trainee technician. 477-2513.

WANTED: TWO EXPERIENCED climbers for well-established tree firm. Victoria Press Box 454.

WANTED, RELIABLE WEEKEND babysitter, for 5 year old in Colwood area. 474-1955.

EXPERIENCED HAIRDRESSER wanted, part-time or full-time. 598-8441, 388-4658.

EXPERIENCED COOK FOR small guest home, Oak Bay, live in. 652-3497.

NEED MONEY?
CALL 474-2147.

21 HELP WANTED GENERAL

MANAGER-TRAINEE
Fast growing, nationally known financial services company has an opening for an experienced assistant manager who is interested in advancement. Top salary — pension plan — life and hospital insurance — and other benefits. When applying, please give history and experience. Our employees are informed of this ad. 301 Goldstream Avenue or telephone 478-5541 for appointment.

LOAN MANAGEMENT CAREER
Vancouver Island's largest credit union with assets in excess of $90 million, is seeking a loan's Officer with a minimum two years' experience in personal lending. The position is responsible for personal loans and mortgage granting in one of our rapidly growing branches. Industry leading staff benefits. Applications held in strict confidence. Send resume to T. E. Audette, Regional Office, West-coast Savings Credit Union, 308 — 723 Fort Street, Victoria.

PITNEY BOWES OF CANADA LTD.
Requires:
A Junior service representative for our Nanaimo office.
Qualifications are:
—Basic Electronics
—Mechanical Aptitude
—Good Health
—Good command of English
Offering excellent benefit package.
Phone Service Manager
386-1394

MALE OR FEMALE, FULL TIME only. Are you looking for a change? Not satisfied with present job, need more money, our company offers on job training, better than average income based on your willingness to work hard, and the pressure, relief of setting your own hours and income, no investments required, for further information, call Mr. Kent 478-9566.

SOME HANDICAPPED PEOPLE NEED HELP TO BE INDEPENDENT
Citizen Advocacy is looking for volunteers to spend an afternoon or evening a week with a mentally or physically handicapped person. There is a particular need for male volunteers. Call 385-7121 for information.

WANTED: FULLY EXPERIENCED COOK FOR LOCAL MOTOR INN. SPLENDID WORKING CONDITIONS. APPLY VICTORIA PRESS BOX 432.

ASSISTANT TO THE DIRECTOR of the Senior Citizens Centre to perform typing, filing, clerical and reception duties and also to assist director in the programming of activities and co-ordinating volunteer services. Starting salary, $600. Reply with resume of experience to Victoria Press. Box 439.

GINGER GROUP
Requires hairstylist, good commission, great working conditions, own clientel an advantage, phone 382-7236.

LIVE-IN HOMEMAKERS
Opportunities for semi-retired ladies to help their local communities. Your experience needed by HEALTH CARE SERVICES UPJOHN LIMITED. Call us to 388-6639, Monday-Friday, 9-4:30.

FULLY EXPERIENCED GARdener for Victoria area estate, house, utilities, plus $800 per month, mature handyman type preferred, references required, apply The Canada Farm Labor Pool, 205-3400 Douglas St. 382-4274.

WANTED MATURE COUPLE for motel management position. Should have experience or clerical background. Please include brief resume and salary expected. Apply Victoria Press Box 284.

RESIDENT MANAGER
Wanted for modern apartment block — 70 suites with sauna and billiard room. Ideal for retired for semi-retired couple. Victoria Press Box 450.

DENTAL ASSISTANT REquired, reply in own handwriting giving training, experience, job expectations and salary expected. Reply to Victoria Press, Box 438.

RETIRED TOO SOON?
Sales minded person for outside sales, 2-3 days per week. Own transportation required, Victoria Press Box 386.

REQUIRE ACTIVE COUPLE FOR resident managers of small motel. Husband may keep his job. Required urgently. Reply to Victoria Press. Box 455.

GRASSIE FIRBANKS
Experienced enthusiastic manager required, send resume: Manager, 1209 Douglas St.

RETIRED LADY REQUIRES live-in housekeeper. Salary to be arranged. Apply to Canada Trust Company, 382-8111.

EXPERIENCED HAIRDRESSER wanted, at Chatelaine Beauty Salon, 1017 Cook St. near Fort St. 386-0123 after 6 p.m. 477-9286.

TAXI DRIVERS WANTED. EXperienced only. Class 4 and chiefs. 386-7768.

MATURE PERSON FOR GENERal housework, small guest home, live-in. 652-3497.

SEEKING INDEPENDENCE? Call 474-2148.

BALLET, MODERN TEACHER. Dancenergy. 384-3841.

22 OFFICE HELP

ADVERTISEMENTS IN THIS CLASSIFICATION MUST COMPLY WITH THE BRITISH COLUMBIA HUMAN RIGHTS ACT

DENTAL RECEPTIONIST WITH direct experience for modern pleasant office. Hours 2 p.m.-8 p.m. Monday to Thursday, 8:30-4:30 Friday and Saturday. Sundays and Monday to Thursday mornings off. Details, written resumes only, to J & J. Management Ltd., 6111 Pat Bay Highway, Victoria. V8Y 1T5.

VICTORIA CHARTERED ACcountant, requires experienced person to prepare client financial statements, and do some client bookkeeping. Salary commensurate with abilities. Reply in confidence giving full resume to 768-1070 Douglas Street.

TELLER
Minimum 6 months teller experience — preferably one year. Future advancement opportunity. Call Mrs. Wilson, Royal Trust, 388-4311.

LEGAL SECRETARY REquired. Experienced in a lawyers office an absolute must, together with ability to work on own initiative, $850. 386-6754.

SENIOR WILLS AND ESTATE secretary required for downtown legal office. Responsible position, experience essential. Salary negotiable. 386-9021.

EXPERIENCED MEDICAL REceptionist for one doctor office. Typing and bookkeeping. Send resume in own hand writing and references to Victoria Press 436.

LEGAL SECRETARY REQUIRED for litigation. A minimum of 2 years experience in a lawyer's office essential, $900. 386-6754.

CONVEYANCING SECRETARY required. Legal experience essential. Will pay top salary for the right applicant. 386-9021.

MAG II TYPIST REQUIRED for general legal work. Some experience in a lawyer's office essential, $800 to $850. 386-6754.

WANTED GIRL FRIDAY FOR local wholesale firm. Apply in own handwriting to Victoria Press Box 405.

BOOKKEEPER TYPIST REquired for busy office, write stating qualifications and experience, to 801 345 Quebec St., V8V 1W4.

22 OFFICE HELP

ACCOUNTS CLERK
The OAK BAY PARKS AND RECREATION DEPT. requires a full time accounts clerk. The position requires an enthusiastic person with training and or experience in accounting, payroll, bookkeeping, and general clerical duties. The ability to operate a calculator, and perform accounting functions with neatness and accuracy is essential, as is the ability to work with the public.
This position is full time (35 hours per week) and requires 1 month on weekends and 1 month off weekends in order to facilitate a 7 day operation between 2 account clerks.
The pay rate is $903.00 (1977) per month. Please forward all applications by WEDNESDAY, JUNE 29, 1977, to: Mr. D. (Dunc) Russell, Superintendent Oak Bay Parks and Recreation, 1975 Bee St. Victoria, B.C. V8R-5E6.

A LARGE LIFE INSURANCE firm requires an experienced secretary, with two or three years office experience, who will be able to act as an executive assistant to our sales force. The successful applicant must be capable, reliable, responsible and possess first class filing, typing and dictaphone skills. The candidate should be personable, well groomed and pleasant in dealing with public and staff. Please reply to Victoria Press, Box 397 with detailed resume and salary range anticipated. All replies received in confidence.

CATHOLIC DIOCESE OF VICTORIA
Requires clerk-typist for administration, duties include simple bookkeeping, filling, general typing and operating office machines, short hand an asset. Full time permanent position with excellent potential calls for good understanding of church life, sense of public relations, compatability for team work, salary competative. Please reply IN WRITING ONLY before July 15, 1977 to Chair Person selection committee, 740 View St., Victoria, B.C. V8W 1J8.

CREDIT UNION TELLER
We have positions open in two of our branches for tellers with a minimum of one year's experience. We offer excellent staff benefits and a progressive staff-management relationship.

If you enjoy a good working environment and the possibility of advancement, please contact Mr. P Arnoldi, at 382-5105.

SECRETARIES
DICTAS TYPISTS
YOUR HIRED
TYPING IS 50 W.P.M.
SHORTHAND IS 80 W.P.M.
You may accept temporary assignment for the week or month of your choice.
CALL TODAY
OFFICE OVERLOAD 388-5565
NO. 712-1175 DOUGLAS

EXPERIENCED LEGAL SECRETARY
Three years or more Litigation-General legal including conveyancing and estates. 385-1383.

23 SKILLED TRADES

ADVERTISEMENTS IN THIS CLASSIFICATION MUST COMPLY WITH THE BRITISH COLUMBIA HUMAN RIGHTS ACT

British Columbia Forest Products Limited
MACKENZIE DIVISION
WOOD PRODUCTS
—Requires—
HEAVY DUTY MECHANICS

There are immediate openings in our wood products division for the above noted trade. The present rate of pay for certified tradesman is 9.29½ dollars per hour and 9.08 dollars per hour for uncertified tradesmen.

We offer good working facilities with a shop that is well equipped, well lighted, has heated floors with automatic doors and hoists. Shift work is involved but not on a seniority basis. 90 pieces of equipment are serviced with some overtime involved.

BCFP is a fully integrated forest products company employing more than 5,000 people throughout B.C. Mackenzie is located 120 miles north of Prince George and currently has a population of 7,000. Good educational commercial and recreational activities readily available in the surrounding area. Modern housing is available.

Written application outlining training and work experience should be directed to:
Assistant Employment Supervisor,
British Columbia Forest Products Limited,
Box 310, Mackenzie, B.C.
V0J 2C0
Telephone applications accepted — call collect to Mr. Bob Graham, (604) 997-3989.

GOLD RIVER
BLEACHED KRAFT PULP MILL
VANCOUVER ISLAND
Requires
PIPEFITTERS
INSTRUMENT MECHANICS

Applications are invited from persons qualified in the above trades to fill upcoming vacancies (mid August) at our pulp mill located at Gold River on the west coast of Vancouver Island.

Hourly rate of pay is $9.29½. Full range of fringe benefits. Generous relocation assistance to successful applicants.

Gold River is located amidst some of Vancouver Island's most spectacular scenery offering fine recreational facilities. The area is noted for its excellent hunting and fishing. The town is easily accessible by modern highway from major Vancouver Island points, including Campbell River (some 56 miles away). Quality living amenities including schooling up to university entrance.

Send letters of application, including resume of work history, trades tickets held and telephone number to:
Employment Officer,
Tahsis Company Ltd.
1280 W. Pender St.
Vancouver, B.C. V6E 2S8

CONSTRUCTION BUSINESS ASSC.
A smoothly operating residential construction offers opportunity to a person, experienced in all phases of construction. (Estimating cost control, contract writing). Capable to manage the various types of construction with limited help. WE offer salary plus share and profits to the right person. All replies confidential. Apply with resume to Victoria Press Box 311.

REGISTERED RADIOLOGY
Technician. Applications are invited for the following position in the radiology department, Victoria General Hospital: Full time position, rotating shifts, and permanent part time night shift (Sat. and Sun. nights.) Salary as per H.S.A. agreement. Apply to Personnel Offices, Victoria General Hospital, 841 Fairfield Road.

OIL BURNER MECHANIC fully qualified, light and heavy burners, state experience and wage expected. Victoria Press Box 445.

23 SKILLED TRADES

H.V.A.C.
EXP'D SELF-MOTIVATED TECHNICAL SALESPERSON REQUIRED IMMEDIATELY
Position entails marketing of commercal heating and ventilating equipment to contractors and consulting engineers.
Good product knowledge in the commercial H.V.A.C. field necessary. Mechanical consulting background an asset.
You will be working out of the Victoria Branch covering the Island.
Please call Ulf Awall between the hours of 9:30 to 11 a.m.
CENTURY SALES & CONTROLS LTD.
Toll Free — 112-800-663-3193

LICENSED SCALERS
McMillan Bloedel
Chemainus Logging Division

Is now accepting applications from Water Scalers with a B.C. Coast Licence.

The Chemainus booming ground is within daily driving distance of Duncan, Chemainus, Ladysmith and Nanaimo.

For further information please contact:
B. Vestrup,
Chemainus Logging Division,
P.O. Box 630,
Chemainus, B.C. V0R 1K0

or

W. Mosher,
Nanaimo Employment Office,
227 Commercial St.,
Nanaimo, B.C. V9R 5G6.

24 SALES PERSONS and AGENTS

THE ADVERTISEMENTS IN THIS CLASSIFICATION MUST COMPLY WITH BRITISH COLUMBIA HUMAN RIGHTS ACT

Realtor
Canada Trust
714 Goldstream Ave. 474-1234
No. 9-1537 Hillside Ave. 595-5171
2252 Oak Bay Ave. 595-5131

REAL ESTATE LICENCEES
The Canada Trust success story is the story of people .. for it's our employees who uphold the Canada Trust "character." Quality Service. Integrity. Confidentiality. Fairness. Ability. Reliability. Thousands put their trust in Canada Trust each and every year ... thanks to our employees.
Consequently, when we ask you to join our real estate team it will be an important decision for us. We will be expressing our confidence in your talents and potential. But equally important, we will be expressing our confidence in you as a top-notch representative of Canada Trust.
SALES SUPPORT? You'll have it. National Referral System, in-house mortgage facilities, Bridge Financing . . . just to name a few.
FIRST RATE BENEFITS Group Life Insurance plus six other plans covering such things as sickness, disability, health, accidents and pension.
Why not talk it over with BOB HUGHES at your new Langford Office, 714 Goldstream Ave. at Millstream or residence, 592-2128.
or
DON TREGEAR of JOHN CABELDU at the Hillside Office 595-5171.
or
PETER PRIMGAARD at the Oak Bay Office 595-5131.

Real Estate Career Training Produces Success

Block Bros. will train you in sound proven methods enabling you to quickly reach your desired level of success. A sample is the new "Xerox" indepth "Professional Selling Skills" technique. Successful prestigious salesmen just don't happen ,they are trained. Call today. Interviews by appointment only.
Block Bros. Realty
477-1841 478-5561 386-3231

Fuller Brush Co.
has
SALES MANAGEMENT
Openings
for experienced person. Will train. Car necessary. High overrides and, commission. Write to:
MRS. CHESTER
3677 Hoskins Rd.
North Vancouver, B.C.
V7K 2N9

AMBITIOUS?
Salesperson — male or female. Better than average income. Immediate earnings. We provide the necessary training. Car essential.
CALL 385-4015

MATURE SALESPERSON FOR used car operation, experience preferred. Apply Ben Madisen, 2691 Sooke Rd., Glen Lake.

ARE YOU KIDDING YOURSELF? Call 474-2149.

HIGH PAYING HARD WORK! Call 474-2147.

24 SALES PERSONS AND AGENTS

Century 21
SUBURBAN REALTY LTD.
2816 BRYN MAUR
478-8316

REALTORS
Conventions
LAS VEGAS '77
NEW ORLEANS '78
WE ARE GOING
YOU CAN GO TOO!

—Join more than 30,000 Century 21 Realtors across North America!
—Become recognized as a Century 21 professional. Last year Century 21 spent over $30,000,000.00 promoting our sales force! $2,-500,000.00 on television advertising alone!
—Enjoy the benefits of the largest Referral Network in North America! Some of our salespeople concentrate on referrals exclusively!
—Develop your selling "Reflexes" by attending our weekly Training Seminars and Workshops! Qualified instructors, video tape practice sessions!
—Equip yourself with the latest and most effective sales aids in the industry½
ENQUIRE NOW ABOUT YOUR FUTURE AS A CENTURY 21 PROFESSIONAL
WE'RE HERE FOR YOU½
388-4455 478-8316

BLOCK BROS.
REALTY LTD.
SIDNEY BRANCH
HAS OPENINGS AVAILABLE FOR THOSE WHO WANT TO SERVE THE NORTH AND CENTRAL SAANICH AREAS.

Block Bros. will train you in sound proven methods enabling you to quickly reach your desired level of success. A sample is the new "Xerox" indepth "Professional Selling Skills" technique. Successful prestigious salesmen just don't happen they are trained. Call today. Interviews by appointment only.
Block Bros. Realty
386-3231 Ask for
SANDY DOUGAL
BOB KERSHAW

BOORMAN'S
OAK BAY
BRANCH OFFICE
at 2045 Cadboro Bay Rd.
(Fort and Foul Bay)
STILL HAS SEVERAL VACANT DESKS AVAILABLE FOR LICENSED REALTORS. If you would like to work in a bright new office with lots of nearby free parking and a choice of several commission splits, contact
386-7521 anytime
Jack Boorman or
Richard McKenzie
BOORMAN INVESTMENT CO. LTD.
1111 GOVERNMENT ST.
2045 CADBORO BAY RD.

EMPTY DESK
We have a desk available for a real estate salesman of the right calibre. Full training facilities plus all the tools to make your career a success. National TV, relocations, referrals, estates, trusts, mortgages. For a confidential interview please call AL McDONALD 382-9191, LARRY BROOKS 477-0141.

CANADA PERMANENT
SINCE 1855
YOU CAN BE SUCCESSFUL IN REAL ESTATE
With professional guidance and training, you can be successful in today's market. If you feel you are not receiving the direction you need and want to be part of a progressive office, then feel free to call me, Cliff Salmond at Gardner Realty Ltd., 895 Fort St., 385-7721 or 477-3626.

SALES PERSON WANTED. TO SELL NEW AMC and JEEP PRODUCTS AND GUARANTEED USED CARS. MUST HAVE EXPERIENCE. PHONE FOR APPOINTMENT TO 385-8756.
REG MIDGLEY MOTORS LTD.

SALESMEN AND AGENTS
WANTED — Insurance salesman or agent familiar with Autoplan and General Insurance for Duncan office of substantial company. Excellent deal for a self-starter. Apply Victoria Press, Box 424.

EXPERIENCED DRIVER-salesperson required for Vancouver Island. Selling and servicing all types of established accounts with national brand products. Require aggressive person familiar with retail trade, especially camera, drug, and food outlets. Salary and commission. 384-0912.

DISTRIBUTOR WITH HIGH VOLUME LINES FOR THE FLORIST, DEPARTMENT AND GIFT STORES, SEEKS EXPERIENCED SALES REPRESENTATIVE. APPLY SALES MANAGER, 2148 MAISLIN STREET, LASALLE QUEBEC.

SALESPERSON
To sell new single family homes for major Canadian builder. Real Estate licence is not required. Sales ability an asset. Please send resume to Victoria Press Box 391.

NEW FILTER CLEAN OFFICE, COLWOOD-LANGFORD AREA, NEEDS 20 REPRESENTATIVES. IMMEDIATE EARNINGS. CAR ESSENTIAL. WE TRAIN AND GIVE GUIDANCE. 474-2149.

25 TEACHERS

ADVERTISEMENTS IN THIS CLASSIFICATION MUST COMPLY WITH THE BRITISH COLUMBIA HUMAN RIGHTS ACT

SOCIAL WORK FIELD INSTRUCTOR
Applications are invited for position of part time, Field Work instructors to supervise units of students in the Victoria Area. Positions will require approximately one-fifth time, September to May. Responsibilities include: agency liaison, coordinating group seminars, evaluation of performance. RFW required, and preferably experienced in the following Fields of Practice: health, education, child welfare, and community development. Stipend of $3000.

Apply by July 15 to School of Social Work, University of Victoria, Box 1700 Victoria, B.C., V8W 2Y2.

Classified — Victoria's Largest Proven Market Place—Where Your Articles Sell Faster! Cost Less to Sell — 386-2121

25 TEACHERS

Powell River

Applications are invited for the Principalship of the schools on Texada Island commencing September, 1977.

This is a teaching Principalship in a 5-teacher junior secondary school at Vananda enrolling 60 students in grades 8, 9 and 10. Subjects taught by the successful candidate for this position may include English, Science or P.E.

Supervisory duties extend to an adjoining elementary school wing at Vananda and a 3-room primary school at Gillies Bay.

Apply including resume and references to: District Superintendent of Schools, School District No. 47 (Powell River), 6906 Duncan St., Powell River, B.C. V8A 1V3.

HA-HO-PAYUK SOCIETY IS NOW taking applications for the following three positions at the Ha-Ho-Payuk School. Nursery School Teacher, Grade 1, certified Teachers' aid. Alternate school. For the above positions, persons should have some knowledge of West Coast Native language and history. All salaries are negotiable. Please send resume and references to P.O. Box 1218, Port Alberni, V9Y 7M1. Phone 724-1225. Deadline for applications is July 8th.

LANGLEY IN DISPUTE

S.D. 35 (Langley), has been placed in dispute by the B.C. Teachers Federation. Possible applicants for supervisory positions in S.D. 35 are strongly advised to contact the B.C. Teachers Federation, 105-2235 Burrard St., Vancouver, B.C. V6J 3H9, for further information.

EXPERIENCED GRADUATE teacher for Senior English required September. Girls' boarding school, Vancouver Island. Please reply to Victoria Press, Box 412.

26 PART TIME or TEMPORARY HELP

ADVERTISEMENTS IN THIS CLASSIFICATION MUST COMPLY WITH THE BRITISH COLUMBIA HUMAN RIGHTS ACT

PARTY BOTTLE REQUIRES A part-time commissioned driver, work 1 or 2 shifts per week. Must have own vehicle and know city. Able to work Friday and Saturday nights. 595-7222.

REQUIRE PERSON WITH drivers' license, one or two days per week, nights occasionally. Please send resume and times available to Victoria Press Box 465.

PART-TIME COFFEE SHOP help wanted. Hours Sat. 10:30 to 4:30, plus holiday relief. Call in person before 1 p.m. Hillside Snack Bar.

EXPERIENCED FRONT END attendant required. Apply 285 Superior Street.

28 EMPLOYMENT SERVICES

ADVERTISEMENTS IN THIS CLASSIFICATION MUST COMPLY WITH THE BRITISH COLUMBIA HUMAN RIGHTS ACT

PROFESSIONALLY TAILORED resumes by Resumex. Call 388-4342 for more details.

30 SITUATIONS WANTED

ELECTRONICS TECHNICIAN REQUIRES steady employment. Six years experience in electronics, two years in major appliance service. Also experience in plumbing and electrical work. Would prefer Victoria area. Phone Roy Bethell, 474-2610.

SEMI-RETIRED COUPLE DESIRES resident manager position in adult apartment building. Both take adult study course in apartment block management at Camosun College, Victoria Press, Box 468.

BOOKKEEPER AVAILABLE FOR government grants, non-profits societies and small businesses. Reasonable rates. Call Dave, at 383-6218 between 8:30 a.m.-4:30 Mon.-Fri.

MAN WITH RESIDENTIAL house design and construction experience requires work in Victoria area during the months of July and August. Reply to Victoria Press, Box 83.

SAVE THIS NUMBER
Would you like to get away? Mature, competent sitter will come to your home and give lots of T.L.C. to your children. Phone 595-0269.

R.N. SEEKING PRIVATE NURSING of convalescent patients at their home. Ready to help with housework. Phone 598-8774, 9-12 a.m.

EXPERIENCED SECRETARY REQUIRES part-time office work. Mornings only. Temporary or permanent. Phone 383-2197 between 12-2 p.m.

COOK WITH EXPERIENCE IN dining-room preparation, banquets, and buffets looking for work in Victoria. One year Sous Chef experience. Please phone 595-7470.

INTELLIGENT WOMAN KNOWS Europe, Far East, seeks challenging work in sales, PR, travel, etc. Will relocate. Ring 656-4214.

YOUNG MAN WILL DO GARDening, painting and any other kind of jobs. Please phone Mr. Yem, 595-4648.

QUALIFIED ELECTRICIAN, LOOMEX experience. Wants part-time work with local contractor. Phone 385-0465.

YOUNG MAN SEEKING EMployment as delivery driver. 477-5541.

MAN, MIDDLE AGED, RETired, 20 years experience industrial sales, flexible, full or part time employment. 112-748-0589.

CASUAL WORK — PAINTING, gutters cleaned, lined, installed, repaired. Home maintenance. 479-9887 Wesley.

MARRIED WOMAN, 31 YEARS old, seeking any work from 11 p.m. to 7 a.m. Off Friday and Saturday nights. 479-7457.

MATURE COMPANION LIGHT housekeeper desires live-in position, plus wages. City area. 384-1886.

LONESOME GENTLEMAN would like female companion 50-60. All replies answered. Victoria Press, Box 470.

WORKING GIRL WILL BABYSIT in your home evenings and weekends. James Bay area. Please call 384-3914, after 6 p.m.

WANTED, A JOB, DESPERately, 24 years old, laboring experience, $4.50 an hour. 474-2668.

CAPABLE HIGH SCHOOL STUdent wants babysitting job weekdays. 385-4223.

PROFESSIONAL HOUSEKEEPer, one day per week. Local references. $30 per day. Phone 477-7719.

YOUNG MAN WITH CLASS 3 LIcense and air brakes wishes truck driving job in Victoria. 479-5605.

HOME CLEANING SERVICES. Rug cleaning, windows, walls, etc. Recommendations. 478-0969.

MAN WILL DO GARDENING, landscaping, and yard clean-up. Reasonable rates. 658-5005.

COOKING — HOUSEWORK — Errands — Outings — for elderly persons. Mature lady 595-8408.

TALL GRASS CUT, BACKYARD, vacant lots, 477-1746, 479-4865.

MATURE PERSON WANTS BAbysitting. 386-7832.

33 BANDS, MUSICIANS and ORCHESTRAS

EXCALIBUR — ENGLISH TRADItional folk music. Available—Concerts, Weddings, parties. 595-8216.

FOR THE BIG-BAND SOUND COPPERTONES 384-1274

34 PRE-RECORDED MUSIC

MUSIC

For weddings, parties, anniversaries.
Talented M.C.'s
Always a good time
Lloyd's Music 656-5614
LLOYD'S MUSIC 656-5614

CANDU MUSIC
Well prepared for all occasions, receptive to all requests. 384-5521.

WAYNE'S MUSIC FOR ALL OCcasions, reasonable rates. Phone 479-4835.

DENNY'S CANNED MUSIC 656-3585

36 BUSINESS SERVICES and DIRECTORY

Accounting Service

HAVE FULLY EQUIPPED OFfice to handle your accounting and secretarial needs competently. Mature, meticulous. Please call between 9-4. 479-5898.

BOOKKEEPING AND OFFICE management part-time for small businesses. Reliable, accurate, reasonable. Phone 382-8307.

Appraisals

P. G. JACKSON LIMITED
All Types of Real Estate Appraisal anywhere on Vancouver Island
535 — 1070 Douglas Street 388-9102

Auto Glass

BOSSOM GLASS CO. LTD.
"OUR PRICES ARE LOWER!"
SEE US FOR COMPLETE GLASS services including: Conversions to Thermo windows, aluminum doors, screens, patio doors, mirrors, custom van portholes, sunroofs. Free estimates. REMEMBER we're open Saturdays.
CALL US AT 382-3031

Auto Undercoating

AUTO UNDERCOATING
Large or small cars, vans, pickups. B.C. Car Shine System, 2950 Bridge Street. 592-3632.

Blasting

SANDBLASTING
Will Do Big or Small Jobs
Will do brick, cement, wood, glass, steel, etc. Big buildings and small buildings, boat trailers and furniture. 388-7313.

Breathing Equipment

PROBLEMS BREATHING, HOME Oxygen and Respirators. Call Jack for information. 595-4331.

Bricklayers

BIG OR SMALL
Bricklaying, stonework, cement foundations, chimneys and concrete work. 384-4683.

Cabinet Making

CUSTOM BUILT CABINETS, vanities and commercial fixtures. Phone 652-1808, evenings 479-0078.

KITCHEN, BATHROOM, AND commercial cabinets. Top quality. We're at your service. 477-3254.

Carpenters

FRAMING CREW, HOUSES, DUplexes, carports, sundecks, sidiig, foundations. 652-1395.

LET US HELP YOU PLAN YOUR next renovation or new home at no cost, cheerful experienced workers, moderate rates and excellent recommendations. Len Grover 478-7674 or 384-0912.

F. J. CONSTRUCTION. ALL sorts of carpenter work, additions, alterations, finishing, framing, etc. Private and commercial. Free estimates. Call Fred Jorgensen, 642-3075.

DRYWALL, TAPING AND boarding, ceiling and wall textures. Two tones. Arches, etc. No job too small. Call us we're hard to beat. 383-3462 anytime.

CLARK'S CONSTRUCTION, framing, siding, foundations, renovations. Residential and commercial. Free estimates. Phone 479-5020, or 479-5128.

GENERAL CARPENTRY, CONcrete additions, fencing, roofing and framing. Best prices in town. Phone between 5 and 6 p.m. 385-4255.

SUNDECKS, ONE CALL WILL give your price. General home improvements. Estimates without obligation. 477-3254.

VERSATILE HOME MAINtainer, carpentry, renovations, cabinets, painting, papering. Quality work. Adam, 385-3090.

REPAIRS, REC ROOMS finished, etc. No job too small, very reasonable rates, free estimates. Phone 477-2898.

ADDITIONS, RENOVATIONS, home improvements, sundecks, concrete forming, Ron Campbell, 477-9354.

FRAMING CREW, CUSTOM houses our specialty, free estimates. 656-1897.

HOUSE AND DUPLEX FRAMING By contract, off season prices, phone after 6 p.m. 652-3873.

HOUSE FRAMING, HOME IMprovements, additions, renovations, J. Lee and Sons, 386-7490.

SMALL JOBS ML SPECIALTY. Howie. 478-4705.

CERTIFIED CARPENTER, REAsonable rates. 479-9423.

FRAMING, RENOVATIONS, ETC. Carports and sundecks. 478-1953.

Carpets and Linoleum

HOURIGAN'S

CARPETS AND LINOS LTD.
FLOOR COVERING SPECIALISTS
715 PANDORA AVE. 386-2401

EXPERIENCED IN LAYING carpets and lino, guaranteed, reasonable. 477-7886, after 5 p.m.

EXPERIENCED INSTALLER Carpets, lino. Free estimate. 658-8070.

CARPETS AND LINO INfalled. Reasonable rates. Free estimates. Phone 384-1656.

Carpet Cleaning

COMPLETE CARPET CLEANING services, free pick-up and delivery. Free estimates. All work guaranteed. 477-7864.

Cement Contractors

ATTENTION CONTRACTORS
New placing and finishing team offering fast reliable service at reasonable rates. Also private residential work done. Free estimates. 382-0982.

MITCHELL BROS. CONCRETE Co. Residential and commercial cement finishing. Quality workmanship guaranteed. Coll Bill at 384-7501.

SPECIALIZING AHEER: SIDEwalks, patio, curbs, driveways, pools, retaining walls, steps. 388-9153.

SPECIALIZE IN BASEMENTS, carports, sidewalks, patios. Free estimates. 388-4806.

HOUSES RAISED, MOVED, foundations, floors, driveways, patios. Free estimates. 382-3709.

Chimney Repairs

CHIMNEY REBUILDS, REPAIRS, linings, tuck pointing, all phases of expert licenced work, all work guaranteed. 388-9255.

Cleanup Services

BASEMENT, GARAGE, AND yard clean-up and hauling, gardening, lawn maintenance, residential and commercial, free estimates, reasonable rates. 388-4678, after 4:30.

CHEAPEST RATES. HAULING, cleanup, garden cleanup, painting — just about anything. 383-1383, anytime, 592-4285, days (leave message).

NO CHARGE AND UP
Two young responsible men have large truck. Basement, attics, composts, etc. Very reasonable. Bob's, 386-2451 anytime.

CLEANUPS AND HAULING, junk, furniture, composts, garages, yards, basements. Free estimates. Eugene, 383-3528.

RELIABLE, RESPONSIBLE, reasonable. Cleanup and hauling services. Anything - everything. 382-3625.

PROMPT — EFFICIENT
Yards, basements, hauling of debris. Complete janitorial service. Call Larry, 477-8711 or 652-4322.

FREE REMOVAL FREE
Any unwanted household items and furniture and cleanup. 385-8385, 388-6275, pager 732 anytime.

BASEMENTS, ATTICS, YARDS, compost boxes and general hauling. 658-5406

CLEAN-UP, GENERAL LABOR, hauling, removal of unwanted items, landscaping. 478-6120.

FOR SALE STUDENTS — WILL haul, clean, paint, roof, etc. Les, 384-5080, Mark, 384-3198.

LAWNS, ROTOTILLING, MOVing, hauling, clean-up, chain saw work. 479-5244, 385-5620.

CLEANUP, MAN AND EMPTY truck looking for work; reasonable. 385-7965.

PAINTING INSIDE AND OUT, general repairs, reasonable. 479-4465.

WILL DO CLEAN-UPS, VERY reasonable. Call Eric 382-2348.

MAN WITH PICKUP, SMALL cleanups anytime. Kelly, 388-6049.

Contractors

SOL CONSTRUCTION
Finishing
Framing
Renovations
595-0307 383-6694

WHEATON CONSTRUCTION LTD.
General Contractors
Building Consultants
385-5702

CRAMER
Additions, renovations, Custom homes, free estimates, reasonable rates, fast and efficient skilled workmen. For no muss or fuss call us 477-7511.

T. & C. BUILDERS LTD.
Framing
385-5293 385-8587

R. J. RESTALL CONSTRUCTION Ltd., framing and general contracting. Quality guaranteed. 478-0430.

COMMERCIAL AND RESIDENtial framing, also additions and renovations. For estimates phone Filipovic Construction, 595-2334.

FARMER CONSTRUCTION
Design — Renovations
388-5121

K. HEYDE CONSTRUCTION LTD. Framing, finishing and siding crews. 479-5640.

G.V.T. CONSTRUCTION
Framing, quality finished. 595-3023

CONSCIENTIOUS HOME IMprover by the hour or contract. George, 382-3490.

FRAMING CREW, CUSTOM houses our specialty, free estimates. 656-1897.

TRADE Through CLASSIFIED DIAL 386-2121

36 BUSINESS SERVICES and DIRECTORY

Draperies

HOURIGAN'S

Floor Covering Specialists
NOW SHOWING DRAPERIES
PROMPT IN-HOME SERVICE
715 PANDORA AVE. 386-2401

Dressmaking

DRAPERIES, LADIES, CHILdren's dressmaking and alterations, good fittings, reasonable. 477-1018.

Drywall

DRYWALL, TAPING AND BOARDing, ceiling and wall textures. Two tones. Arches, etc. No job too small. Call us we're hard to beat. 383-3462 anytime.

TOP QUALITY DRYWALL. Boarding, taping and various textures. Satisfaction guaranteed. 474-2045.

EXPERIENCED DRYWALLER, reasonable rates. Phone 474-1646, Randy.

Electrical Contractors

NEW HOUSES WIRED, OLDER houses rewired. Service changes, renovations, commercial wiring, electric heating installation. Reasonable rates. Satisfaction guaranteed. Call for an estimate today. SIRWEL ELECTRIC LTD. 595-3876.

Wiring and rewiring. Reasonable rates.
382-2660
474-1454

C.J. WELLS ELECTRIC LTD. All forms of residential wiring done by journeyman electrician, at reasonable rates. Call Jim Caudwell, 479-4585.

DAY OR EVENING
Residential, Commerical or Industrial by contracts or reasonable hourly rate. Robert G. Heller 478-4032, anytime.

OLDER HOMES REWIRED — NO down payment. We finance at bank rates with approved credit. EDDY'S ELECTRIC — 385-7666

FIRESIDE HOLDINGS LTD.
Residential, new and rewiring
478-9475

Excavating

MATTSON BOBCAT SERVICE
Excavating, sewer lines, drainage installations, septic fields and all backhoe work. Hauling and cleaning up. Also a complete line of landscaping work (from shrub planting to rock work and terracing or fencing). Work is 100% guaranteed with fast, efficient service. Free estimates. 384-0277.

EXCAVATING, LAND CLEARing, road building, demolition, sand and gravel equipment rentals, 24-hour service. Radio controlled.
O.K. Trucking Co. Ltd.
Bus. Office, 2840 Nanaimo, 386-3414
Dispatcher, 2720 Turner, 382-6136.

WELCH'S DIESEL BOBCAT AND Trucking, Caterpillar, excavation, backhoe, terracing, rotovating, sewer and drain installation, cleanup and hauling. Reasonable. care. 658-5501.

BOBCAT SERVICE, — COMMERcial and residential, landscaping, basements, back filling, backhoe, and rotovating. Contact Juan De Fuca Lawn Services. 386-9153 (res. 478-9917).

R. H. TRUCKING
Sand, soil, gravel, rock. No order too small, also Bobcat work. 479-6459.

J. C. BOBCAT SERVICE
Residential and Commercial
Grading, backfilling, ditching
388-6634

ROBERTSON'S EXCAVATING. 450 Case, land clearing, bulldozing and backhoe. 595-8530.

ALL EARTHWORK AND PIPEwork, excavating and trucking. Call Brian at 479-2595.

Fencing

ISLAND CHAIN LINK FENCING LTD.
Gates and fencing in wire or wood. 477-0332.

FENCES BUILT OR REPAIRED any style, reasonable rates. 382-2732, 478-1050.

Flooring and Sanding

M&M FLOOR

Nights: Al 386-3078—Mike 652-4301
COMPLETE FLOORING CENTRE
Hardwood, Carpets and Linos
532 William St., 384-0343

Gardening

RELIABLE GARDENER FOR pruning evergreens, ornamentals and hedges. Garden cleanup, aerating, power raking, fertilizing, new lawns, lawn and garden maintenance. Serving all Greater Victoria. Reasonable. 478-6781.

DUTCH LANDSCAPERS. LAWNS, rockeries, planting, redesigning, cleanups, power raking, low maintenance gardens. Government certified spraying, fencing, patios. 384-7653.

RELIABLE, RESPONSIBLE PERson specializing in long grass cutting, hedge trimming, and garden maintenance. Call Murray, 598-2185.

HARVEY'S LANDSCAPING AND garden service, new lawns and design, lawns cut, maintenance by contract. Fong 384-8621, 479-7078.

JUAN DE FUCA LAWN SERVICE (also landscaping). Experienced and guaranteed. 388-9153 (Res. 478-9917).

CLEAN-UP AND STEADY garden maintenance. G. Barta, 479-9278.

GARDENING — TREE REMOval — Painting. Free estimates plus good rates. 386-9018.

FRANK RANOGAJEC: DO EXpert job of landscaping, pruning and general gardening. 477-5335.

COMPLETE GARDEN CARE Reasonable monthly rates. 382-5473, 595-2861.

TALL GRASS CUT, GARDENS rototilled, 479-1337.

Glass and Glazing

WINDOWS
Change wood to aluminum, single to thermo with Ever-brite. 384-1423, 658-8817.

Gutter Cleaning and Repair

Aluminum Gutters
5" CONTINUOUS in baked enamel
B.C. ALUMINUM 479-7121
"THE NAME YOU KNOW"

Handymen

JACK OF ALL TRADES, CARpenter work, painting, cement, roofing, chimney repairs and removable. For free estimate. 598-4780.

HOME REPAIRS, RENOVAtions, plumbing, carpentry, electrical, 479-9418, 3 to 7 weekdays, evenings, 383-1233 anytime.

Home Improvements

IMPERIAL BUILDING MATERIALS LTD.
The Builder's Supply House
KITCHEN CABINETS AND VANITIES
By Longbell and Merit
15% Discount to June 30th
OUR EXPERTS WOULD BE HAPPY TO HELP YOU PLAN YOUR REQUIREMENTS. DROP IN AND SEE OUR DISPLAYS!
BUY WHERE THE BUILDER BUYS FOR LESS
2955 DOUGLAS ST.
386-1401
STORE HOURS
Mon.-Fri. 8-5. Sat. 8-12
Member of Victoria HUDAC

ALCAN BUILDING PRODUCTS
Almetco Div.
SAVE HEATING DOLLARS
Storm Windows — Thermal Glass
Alcan Siding
Days 652-3901 Eves. 652-2761

TILE SETTING ALL TYPES, free estimates, low prices. Ask for Jim, 478-5679.

36 BUSINESS SERVICES and DIRECTORY

Home Improvements

COMPLETE HOME RENOVAtions by qualified workmen, 652-1808, evenings, 479-0078.

Insulation

GLACIER INSULATION LTD. All types of insulation. 388-6844.

Landscaping

SUNSET LANDSCAPING
Before Letting Anyone Start Get at Least 2 Estimates
We do free estimates, new established homes, commercial. Also Bobcat service.
Call 384-8075, Page 243.

SAANICH LANDSCAPING
15 years experience, complete service. Stonewalls, patios, lawns. Good quality, lowest price. 479-6490.

BARKER LANDSCAPING LTD.
—since 1940—
Lawn specialists. Expert and considerate garden layout and shrub placement — sketches — ideas. Our expert stonemasons can build you anything in rock or slate — walls, patios, pools or pillars — etc. For a free competitive estimate, call 595-8323. Terms.

CHRIS DESIGN LANDSCAPE Ltd. Designing and redesigning all phases of landscaping and garden maintenance. For free estimate call Chris MacLean, 384-4078.

CAPITAL LANDSCAPING AND stonework. Free estimates. Satisfaction assured. 477-9712.

QUALITY LAWNS AT REASONable rates, free estimates, call 652-1263.

Masonry

REMODELLING SPECIALISTS Additions, carports, sundecks, fences, rumpus rooms, entries. Free estimates. Phone 477-7382 after 5 p.m.

MASONS AVAILABLE FOR various kinds of stonework and brickwork. Reasonable rates and free estimates. Phone 595-7803 or 385-3156.

BLOCKS, STONEWORKS, BRICKlayer, retaining walls, patio, pools driveway, sidewalks, steps. 388-9153.

CHIMNEYS BUILT AND REpaired. Fireplaces, brick and block work. Phone 383-7084.

Moving and Storage

MOVING?
Professional men at reasonable rates. Cartons supplied. Call DRUM CARTAGE
383-9861

BIG OR SMALL. WHY PAY BIG prices for reasonable, reliable, experienced movers. Pensioner rates., Estimates. Guaranteed. 382-5625.

FRANK'S DELIVERY
Small moves and pickup delivery service. $9.00 an hour, 1 man, $14.50, two men. 382-5275.

CAREFUL, EFFICIENT, RELIable, equipped Van, experienced men, $22.00 an hour. Wave Transfer, 383-5211 anytime.

FLASHBACK CARTAGE. Household and apartment moving. Fast and efficient service. 388-6275, Pager 607, 595-4972.

MOVING AND DELIVERIES, Appliances, furniture households. Eugene, 383-3528.

MOVING AND DELIVERIES, APpliances, furniture households. Eugene, 383-3528.

Painters and Decorators

ISLAND DECORATORS
Painters Paperhangers
Spray Painters
Plaster Repairs
Convenient Time Payments
383-9059 Eves. 382-1479

BROTHERS PAINTING AND DECORATING
Free appraisals, cost consultant. All types of painting. All types of repairs. Commercial, farm, residential. Lowest rates. Terms. Work guaranteed. 383-8112.

PAINTING — Interior, Exterior. Expertly — years of experience. Fast and neat — there are 3 of us. Cost iss — all in the family. For FREE estimate, call 477-8261. D. F. McLean & Sons

IF QUALITY AS WELL AS price is important, call Specialty Painting at 595-4424 for a painting estimate. FULLY qualified with solid references.

ARCTIC PAINTING AND DEcorating. Paper hanging, plaster repairs, spray painting. Residential, commercial. Free estimate. 477-7614.

HUSTON BROTHERS PAINTING Interior and Exterior painting with brush and roller. Free Estimates. Low rates. Phone 386-9984.

BMB PAINTING AND ROOFING Free estimates, reasonable rates, paper hanging drywall repairs. 642-4522, 479-4547.

EXP. ENGLISH PAINTER
Int. and Ext., 36 yrs. exp.
Paperhanging, Minor Repairs
Free Estimates. After 6, 478-1810

2 UVIC STUDENTS WITH PAINTing experience will do good fast work for reasonable rates. Phone anytime at 388-9253 or 592-1551.

ONE LONELY PAINTER NEEDS work, can get help if you want the job done fast. Satisfaction guaranteed. 383-9730.

DOWSON PAINTING CONTRACTOR, RESIDENTIAL COMMERCIAL: WORK GUARANTEED. Free estimates. 385-6042.

PAINTING AND DECORATING, reasonable rates, satisfaction guaranteed. Terms. 595-4905. 479-2473.

COMMERCIAL PAINTING CONtractors, free estimates. Phone Mario 384-1591, Sheldon, 382-4362.

SEMI-RETIRED. QUALITY work, reasonable rates. Albert Roberts, 388-5651.

TOP QUALITY HOUSE PAINTing, reasonable, fast, available immediately. 477-6164.

EXTERIOR PAINTING, WORK guaranteed. Reasonable rates, free estimates 383-6185.

GET YOUR PAINTING AND DEcorating done now. 386-6543.

Plasterers

JIMMY'S PLASTERING AND stucco plastering, stucco, patching, lathing, paint old stucco. Phone Jim at 478-1118, after 5.

SUPERB LATHING AND INSUlating. Commercial and Residential. Home improvements. 385-4996.

RESIDENTIAL PLASTERING and stucco. Beautify your home. Workmanship guaranteed. 656-6179.

STUCCO, PLASTERING AND REpairs. Reasonable. A. Cunningham. 477-0231.

COLEMAN PLASTERING
Lath, plaster and stucco. 478-9976

STUCCO WORK. PLASTER REpairs, renovations, 385-1908.

Plumbing and Heating

RICK'S PLUMBING AND HEATing Ltd., repairs, renovations, and new installations. Call Rick Johnson, 479-9711.

R. BALES LICENCED PLUMBER will do alterations, renovations, and repairs at low cost. I guarantee my workmanship. 382-1653.

RELIABLE PLUMBING AT THE right price. Call Kevin Laurie, 477-8831, licensed.

David's Plumbing
Sewer cleaning, hot water tanks, plumbing repairs, 386-8881.

Roofing and Siding

PARKER JOHNSTON LTD.
1855 BLANSHARD. 382-9181
"Roofing Victoria Since 1935"

REROOFING, CHIMNEY REpairs, 20 years experience, free estimates. 592-0435 evenings.

Tailors

OAK BAY TAILORS
Tailoring, alterations ladies and men Quality leather alterations. 1826 Oak Bay Ave. 598-4131

BRITISH CUSTOM TAILORS
1311 BLANSHARD 383-2632

Tree Service

TREES
Topped, Limbed, Felled, Pruned. Selective lot clearing. Reasonable rates. Insured. Free estimates. 658-5046.

36 BUSINESS SERVICES and DIRECTORY

Tree Service

Greenleaves

TREE PRESERVATION
479-8525 386-1611
for beautiful trees

TREE WORK, ANY AREA, FREE estimates, low rates, insured. 642-5045.

MT. VIEW THREE SERVICE
"Everything in Trees"
Fully insured. 479-3873 (24 hr.)

BIG WIND TREE SERVICE
Low rates. 388-6115.

Window Cleaning

HUGHES RESIDENTIAL WINdow cleaning. Free estimates. 2932 Blackwood St. 386-2582.

38 TRAVEL

FLY RENO
DIRECT
FROM
VICTORIA
EVERY WEEK
7 NIGHTS INCLUDES
Accommodation, transportation, casino packages, side tours in some options.
From $169 per person, sharing
WHITTOMES TRAVEL
J. H. WHITTOME and CO.
1111 Blanshard St., Victoria
388-4271
126 Station St., Duncan
748-8128
Reliability and Dependability
Since 1898

ONE BEDROOM WATERFRONT condominium, Kailua-Kona, Hawaii, November 21 to 28. $175. 474-1738.

POIPU BEACH, KAUAI, DELUXE waterfront condominium, car. Special rates now — Sept. Some winter dates available. 478-9845.

WAIKIKI, ONE BEDROOM CONdominium. 388-5474 between 9 and 4, Monday-Friday.

WAIKIKI ONE-BEDROOM CONdominium, fantastic view of ocean. 592-4659.

MAUI, DELUXE 1-BEDROOM condominium, beach, pools, tennis. Special summer rates. 479-2610.

39 PERSONALS

YOUTHFUL, ATTRACTIVE, EDUcated male, age 39, seeks company of lady 30-40 for outings and friendship. This is a serious, sincere attempt to discover a friend and companion. Not interested in swinger, but in mature, sensitive female, preferably with some religious interests. Please reply, if possible with photo, to Victoria Press, Box 469.

"ANYONE KNOWING THE whereabouts of Maryann Maxwell Bridge, born July 10, 1941, St. Boniface General Hospital, Winnipeg, or Thomas Archibald Bridge, born Oct. 19, 1945, St. Boniface General Hospital, Winnipeg, please call collect (604) 263-1028 re important legal matter."

YOUNG MAN, 22, CANADIAN, with a little dash. Likes dancing, movies, travel, country music, seeks non-drinking, free Canadian lady to age 30, 110-130 lbs. Consideration given to 1 child. Please enclose snap and phone number; snap will be returned. Object matrimony. Victoria Press, Box 442.

GOOD LOOKING LONE YACHTsman (professional man in spare time) seeks companionship of attractive, free, intelligent, interesting, and vibrant girl in 30's, sailing Gulf Islands for a week or two in July. Perhaps bring child if well-behaved. On lookout for permanent mate for yacht and self. Send details, photo appreciated, to Victoria Press Box 443.

CAN. WIDOW, NANAIMO AREA, tall and trim, seeks companionship of a well spoken, unattached gentleman, 49 to 52 years. Must be trim, and at least 6 ft. tall. Enjoy outdoors, good music, diving, dancing. A modest drinker please. All replies answered. Victoria Press, Box 451.

"Paul Melvin Touchie, legal father of Richard Peters, born March 29th, 1970, take notice that the Superintendent of Child Welfare of British Columbia intends to proceed with his adoption."

WOULD LIKE TO MEET WOMAN 50 to 60 years old for sincere companionship, with a little means and no strings attached, who likes camper travelling, fishing, cars, etc. Name, phone and address to Victoria Press Box 461.

ATTRACTIVE, REFINED, SINcere lady wishes to meet youthful gentleman, 45-60, for companionship. Marriage if suited. Please write Victoria Press, Box 458.

YOUNG BACHELOR MAN, 34, would like to meet a lonely lady for outings, like shows, bowling, dances, etc. Marriage if suited. 385-0314.

GENTLEMAN, 35, NEW TO VICtoria, would like to meet an attractive, slim woman for permanent relationship. Child welcome. Victoria Press, Box 422.

VERY PRETTY, CREATIVE young lady seeks a highly intelligent, good looking man 22-30. Photo a must. Reply to Victoria Press, Box 407.

SINGLE MAN, 35, WOULD LIKE to meet single or divorced lady, 30 to 40 years of age, for shows or dances. So please write Victoria Press Box 434.

YOUNG MAN, 20, WITH SENSE of humour, neat and hardworking, would like to meet an honest and sincere girl. Victoria Press Box 456.

IS YOUR LIFE JUST NOT working out? Need a friend? Call us at 388-5050.

WHO CARES IF YOU ARE pregnant? Birthright does. Phone 384-1431.

ORIENTAL LADIES WANT TO write you. Blossom. Stehekin, Washington 98852.

LONELY? NEED SOMEONE TO talk to. Call us at 388-5050.

40 BUSINESS PERSONALS

SOCIAL ASSISTANCE
If you are on Social assistance and have 1 or more dependant children, you could be eligible to own your own home with payments from $119.00 per month to a tops of only $225. per month. For further information phone: R. W. RHODES 479-7261 or 479-9241.

PUNCTURE-PROOF YOUR BICYCLE TIRES!! Clear instructions on puncture-proofing your bike's tube tires for pennies. A North Vietnamese secret simply explained. $1.00 for complete instructions by return mail. M. Wright, 2-1354 Pandora, Victoria, B.C. V8R 1A2. NO PHONE CALLS.

ADAM'SONS SOLAR SERVICE We design and build solar systems that can save 25 to 50% of your heating cost, for estimate call 476-5401.

ARE YOU TIRED OF BROKEN, untidy finger nails? Try Extended Nails for beautiful looking hands. $20. For appointment, phone 385-8061.

FISHERMEN — ENJOY SECLUsion and catch your limit of Rainbow at Mountain Valley Retreat, only 15 miles from Victoria. 385-8400, weekdays.

NOOTKA SOUND RECORDING Professional tape recording service. Private recording sessions, public events, special occasions. Reasonable rates. 595-5505.

FISHERMEN — ENJOY SECLUsion and catch your limit of Rainbow at Mountain Valley Retreat, only 15 miles from Victoria. 385-8400, weekdays.

DOCUMENTS, MANUSCRIPTS OR what have you expertly typed by legal secretary. Divorce a specialty. Phone 386-9617.

MAKE A FRIEND, ENQUIRE Van-Isle Write-A-Mate Club, Site 33 — Box 38, R.R. 1, Lantzville, B.C.

PRESERVING OF FLOWERS for sentimental reasons. Wedding bouquets, corsages, orchids from Hawaii, etc. 595-0713.

PROTECT YOUR HOME, wrought-iron window screens and bars. 642-5054 or 388-7209.

LONELY? WRITE EMILY QUEST Friendship Bureau, P.O. Box 5220, Victoria.

PERSONAL LETTERS, POETRY, novels read aloud. Small charge. Phone 479-1754 after 5:00 p.m.

MRS. PAYNE-JONES, TRANCE medium. Questions answered. 386-3603.

FRANK, WE HAVE TO STOP not meeting like this. How will I recognize you? Gladys.

COMPUTIZED PERSONAL 90 day Biorhythms, a unique gift, $5.00. 382-1348.

40 BUSINESS PERSONALS

LUXFORD
Divorce—Why Wait?
Your divorce can begin immediately. Our company arranges credit and financing to suit your budget. For information and brochure:
383-6724
210—620 View St.
Victoria, B.C.

SINGLE PARENTS
Own your home. Income or down payment no problem. We can provide a program suitable to your needs.
KEN MILLAR
382-6048
386-0130

WE CAN OFFER YOU
—Offset Printing Business cards, letterheads, CB call cards, circulars.
—Photocopying — Bond paper, 2 sides.
—Standard and colour whiteprinting.
—Art and design.
—Free local pick-up and delivery.
108-1216 Broad St. 388-6484
VICTORIA COPY SERVICES

HYPNOSIS

Stop smoking, lose weight, regirect Nervous Energy
ALPHA NEW-THOUGHT CENTRE
595-4022

42 EDUCATION

TUTORING — PROFESSIONAL help by experienced teacher. French, math, new and old methods. 598-2331.

SUMMER POTTERY CLASSES, July 4th-28th, twice weekly, Davie Street Pottery, 598-3903.

60 FUEL

WOOD — WOOD
SPECIAL — SPECIAL
1 big truck load of mixed wood $9.95.
1 load of cedar sawdust, $15.95
Best Fuel 384-5524.

ALDER AND FIR MIXED, FIREwood. Large pickup load, $25 delivered. 642-4272.

63 TIMBER

WANTED TIMBER
FELLED, BUCKED or STANDING
Fir, Cedar or Hemlock
Ideal Sawmill Ltd. 385-0441

WANTED: STANDING, FELLED timber. Phone 658-5046.

TIMBER WANTED. STANDING or felled, 388-5336.

65 BUILDING SUPPLIES

HOME LUMBER & Building Supplies
470 Ardersier Rd.
385-8711

SANDED PLYWOOD FIR FACTORY

4x8—3/4	$11.95
4x8—1/2	$9.95
4x8—3/8	$6.95
4x8—1/4	$5.95

STD FIR PLY

4x8—5/8 T and G	$9.85
4x8—1/2 Std.	$7.95
4x8—3/8 Std.	$5.85

D UNSANDED

4x8—5-16 Fir	$4.50
4x8—3/8 Fir	$5.00
4x8—1/2 Fir	$6.95
4x8—5/8 Fir	$7.65
4x8—3/4 Fir	$9.85

No. 1 PARTICLE BOARD

4x8—3/8 K3	$3.50
4x8—1/2 K3	$4.25
4x8—5/8 K3	$4.95
4x8—3/4 K3	$5.95

Framing Lumber
STD. & BTR. FIR
Price per 1000 FMB

2x4—6'	$ 80
2x4—7'	$ 95
2x4—92 1/4 Stud	$215
2x4—8'—20'	$225
2x6—8'—20'	$225
2x8—20'	$215
2x10—8'—20'	$279
2x12—8'—20'	$279

STD. & BTR. HEM.

2x4—6'	$ 69
2x4—7'	$ 89
2x4—92 1/4 Stud	$189
2x4—14'	$169
2x8—12'	$169
2x8—14'	$169
2x10—8'—20'	$215
2x12—8'—20'	$215

GYPROC SPECIAL
4x8 - 3/8" $2.85
4x8 - 1/2" $3.15
Price per 1000 Sq. Ft.

1/2" GYPROC	$ 95
1/2" FIRESTOP	$105
5/8" FIRESTOP	$120

ALSO STOCKING
Joint Cement, Filler, Tapes, Bead, etc.

STUCCO WIRE

16—16"	$19.50
Tar Paper	$ 5.50

INSULATION
Price per 1,000 S

77 MOTORCYCLES

POWERTOWN
MOTORCYCLES

HONDA 812 Touring	$3250
KAWASAKI 900	$2175
URAL and sidecar	$1650
HONDA 500	$1250
YAMAHA 500	$1075
HONDA Trail 90 (60 miles)	$ 725
SUZUKI 100	$ 495
HONDA 750	$1250

384-1249 DL 99169A 614 Grenville

78 BICYCLES

BUY, SELL, TRADE, REPAIRS New and used bikes Qualified mechanic operating own business. Lowest prices. (Expert buckled wheel.) Open 8 a.m.-8 p.m., Sun 12-5 p.m. Reno Industries, 2519 Gov't., 384-5514. Dealers. CCM — Raleigh — B.R.C. — Shields — Nishiki. Same day service.

GOOD SELECTION OF BICYCLES for every size and budget. 10-Speeds from $109.00 Chargex Mastercharge Welcome OAK BAY BICYCLE SHOP 1968 Oak Bay Ave. 598-4111

GIRL'S RALEIGH AND BOY'S Raleigh, 21" wheels, suitable for child up to 12 years. Both in excellent condition. Cost $95 new. Offers. 477-4076.

ESQUIMALT BICYCLE 1215 ESQUIMALT ROAD 388-6712 "The Wheeler Dealers"

TWO MONTHS OLD MONSHEE Pro, racing gears, light and lock, $160. 595-1620.

APPOLLO MARK II 10-SPEED. Less than 1 year old. Excellent shape, $135. 652-1794.

FRED DEELEY APPOLLO 10 speed, $100. 7186 Grant Road, Sooke. 642-5296.

RALEIGH FIREBIRD, 10 SPEED, excellent condition, $90. 598-6792.

TWO 10-SPEED BIKES. TELEphone 477-8674.

PEUGEOT PR-10. EXCELLENT condition, $200. 477-4759 after 5.

WANTED: WOMENS 3-SPEED bike, good condition, $50. 598-3184.

80 BOATS and MARINE

"It's The Service That Sets Us Apart"

BAYLINER RUNABOUTS

1700 MUTINY
—16'9" centreline, 85" beam.
—walk-thru windshield
—full canvas top
—1550 lb Road Runner
—70 hp. Johnson el. l.s.
—Battery and box, controls, cables.
$5595

1900 Quartermaster
—17'7" centreline, 86" beam
—walk-thru windshield
—bow rails
—transom seats
—70 hp. Johnson el. l.s.
—1550 lb. Road Runner
$5995

OPTIONAL OUTBOARD ENGINES TO 140 HP.

All At
GIBSON
Powercraft Centre Ltd.
2520 Gov't St. (Near Bay)
382-8291

BOATLAND
Div. of Duncan Boatland

77 MERCURY MADNESS SALE

4.5 h.p.	$495
7.5 h.p.	$635
9.8 h.p.	$695
20 h.p.	$845

OTHER MODELS AT SUPER SAVINGS

Get a complimentary case of QUICKSILVER oil (sugg. list $33) with purchase of one of the above motors.

SERVICE CENTRE for Mercury and Mercruiser

In Victoria
Call DOUG at 474-1267
1074 Goldstream Ave.

In Duncan
Call ED at 746-4158
Island Highway

16' DOUBLE EAGLE
—Full camper top
—Elec. wiper
—1600 lb. EZ Loader
—50 h.p. Merc elec.
Package Price $4995

SPECIAL
HONDA 7½ H.P.
4 cycle outboard
$699

MULLINS MARINE SALES LTD.
382-1928 382-4515
925 YATES

TWO GOOD BOATS
One 30 ft. mahogany Pacemaker Cruiser, one 34 ft. fiberglass Nauta-Line Houseboat. Both with twin V-8 power and in good condition. Will exchange either or both for land, house or revenue property. Diamond Developments, 388-6100, evenings 595-3332.

22' K & C, WITH 188 MERCURY, inboard-outboard, with Cuddy cabin, sleeps 4 to 5, stove, icebox, toilet, CB radio, compass, dinghy, dual batteries deep line and rod holders anchor package, extremely low hours on engine, excellent condition, $11,200, includes moorage to March '78. Phone 479-5532.

STARCRAFT 18½'
1968 Aluminum, full new canvas top, sleeper seats, remote control, good seaboat, with 85-horse power Evinrude, electric start, complete with Explorer tilt trailer, for 1,200 pounds, all in excellent condition throughout. Also many extras. $3,300. 598-2094.

24' STEELBOAT WITH Chrysler crown with V-drive, needs some work, $4000 or best offer. 477-3651.

18½' SANGSTER CUDDY ('75), V-berths, marine head, 120 Mercruiser, I.O. $6495. Gibson Powercraft, 382-8291.

26' FIBERGLASS DORY, DIESEL engine, needs repairs, $1200. 656-6551.

16' SNIPE DAYSAILER, TRAILer, $750. Canvas kayak. 598-5007.

DINGHIES FOR SALE 656-6837

80 BOATS and MARINE

23' WINNER
Private sale. One owner, Tandem trailer, power winch. Full flotation. Hand lay up fibreglass hull, inerlux bottom paint, fly bridge, sounder, full inventory, OMC, 410 hours, all in fresh water. Replacement cost $23,000 plus duty. Will sell now $13,000. 652-9925.

MUST BE SOLD BY SUNDAY, first $800 takes it. 18' Glen-L, cabin boat, moored at Halls Boathouse. Fiberglass over plywood, interior and running lights, 12-volt battery, marine head, downrigger, bilge pump, oars, life jackets, gas and heater, 20 h.p. Mercury motor with two tanks. See it anytime. 478-4006.

TIPTONS OUTBOARDS
HOURSTON GLASCRAFT, Evinrude, Used, 14.4 Hourston, 33 h.p. John. $1,395. 14.4 Hourston, full top, 40 h.p. John el. $1,795; 1969-14'4 Islander, full top, 50 h.p. Merc. van and trailer, $2,195; used 14'4 Hourstons, full top and trailer, new 40 h.p. Evin. el. $2,995. 749-3263, Lake Cowichan.

WANTED: 40' DISPLACEMENT or semi-displacement diesel cruiser. Price range in the 30s. Must have current survey, classic considered. Send picture and details 4325 Discovery Drive, Campbell River, B.C. V9W 4X9.

EXCELLENT CONDITION, 19-FT. Dory sailboat, fibreglass over ply wood, excellent trolling boat, has closed-in cabin, brand new Dacron sail, sacrifice at $600. Phone 642-3800 after 6 p.m.

1975 TROJAN F32 SPORTFISHER. Twin Chryslers, f.w.c. Onan generator. Many extras. Less than 150 hrs. Replacement $75,000. Asking $58,500. Will take condominium, etc. as trade up or down. 382-7195, 477-9443.

FOR QUICK SALE, WEST COAST troller Fisherboy, fully equipped with mike, recorder, 2 phones, 40', 9.6 ton "A" licence, auxiliary generator, hyrdaulics, $75,000. Ready to go. Phone 479-1887 after 4:00 p.m.

15' WOOD AND FIBREGLASS boat with convertible top. Very good condition. Voyageur tilt trailer, like new, 18½ h.p. Johnson outboard. Very old but not used much. A nice unit for only $750. 479-7116 work, 479-8583 home.

23' BAYLINER NISQUALLY sedan. 200 h.p. Volvo, I-O. FWC. Full galley. Enclosed head, only 100 hours. Like new. 112-537-2043.

26' THUNDERBIRD SLOOP, EXcellent shape. 478-7973.

1975 150 H.P. MERCURY OUTboard, complete with controls and spare prop. Weighs only 280 lbs. Flushed out every time. Low hours. In excellent condition. 477-5876.

17' DOUBLE EAGLE, 115 JOHNson, 6 horsepower Merc; sounder, downrigger, safety equipped, E-Z Loader with brakes. Well maintained. Offers. 595-9111, local 206, ask for Fred.

IMMACULATE 2550 BAYLINER Saratoga Offshore. 190 OMC. Very low hours. Includes custom bar, Sportyak, C.B., Dual batteries, compass, life jackets, etc. $12,800. 477-9929.

1974 24 FT. REINELL CRUISER, 120 hours only. Excellent condition. 188 Merc. I-O, stand up head, dinghy, anchor pack, compass, swim grid, $10,600. Phone 748-1732.

22' REINELL CABIN CRUISER, I.O. Merc 188, sleeps 5, full galley, sports Yak, sounder, C.B., stereo, other extras, sacrifice price. $7,750. Phone 592-6603.

25' BAYLINER. FULLY equipped. Sleeps 5-6. Stand-up galley. Excellent condition. Will consider car, boat, or real estate in trade. Offers. 477-4076.

15' SAILBOAT HULL, COMPLETE (Seafly) needs mast, sails and rigging. Asking $350. Also home-built dinghy with oars, $65. Call collect 629-3137 after 6 p.m.

15½ FT. CABIN BOAT, TRIM tabs, canvassed, 40 h.p. electric Evinrude, controls, tank and trailer. All first class, $1,200. 598-1288, 1216 St. Patrick.

DIESEL CRUISER, SLEEPS 6, head, galley, Volvo Penta 6 cylinder, wooden semi-displacement hull, offers on $12,000. Lying Maple Bay. Phone 748-8695.

19-FT. SANGSTERCRAFT. EXcellent condition, 165 Mercruiser inboard-outboard, EZ-loader trailer. $7,200 or best offer. 478-6332, 478-5497.

1973 22' CAL GLASS, 165 O.M.C. inboard-outboard, head, galley, C.B., compass. New canvas. Well maintained and serviced. Offers on $9,000. 383-8336.

1975 FIBREFORM BAHA 24. LOW hours, like new, flying bridge, stand up head, CB, depth sounder, compass, $14,900. 477-5660.

15½' RUNABOUT. FIBREGLASS on plywood. 1975 40 horsepower Merc. Trailer. Asking $850. 758-2886, Nanaimo.

27' UNIFLITE EXPRESS. TWIN 225 f.w.c. Chryslers, sounder, C.B., trim tabs, stereo. Mint condition. Please call 477-0848 after 7.

14½' FIBREGLASS RUNABOUT, 28 h.p. Johnson, Simpsons-Sears trailer, all good condition, $1,600. 384-9112.

14½ FT. K & C THERMOGLASS, full canvas, easy load trailer, 50 h.p. Evinrude, electric start. 386-1955.

ATKINS, PERIWINKLE. DESIGN 23' lug sail, sloop, well equipped, Volvo diesel, excellent condition, $6750. 384-1807.

HOURSTON FIBERGLASS 15½' convertible, 60 Johnson electric, tilt trailer, skis, jackets, etc. Excellent shape, $2,450. 477-8164.

PROVEN FISHER. 16' DOUBLE Eagle Deep-V, 55 horsepower Evinrude, trailer. Excellent running order. $1950. 658-5790.

CAL 25, EQUIPPED FOR RACing and cruising, excellent condition, $11,500. Duncan, office, 746-6232, Res, 748-1727.

ANY REASONABLE OFFER, 25' fibreglass over plywood cabin cruiser. Ideal for work or pleasure, 383-8038.

30' GAFF SLOOP F.C. DIESEL auxiliary, reasonable offers, 477-8840.

LIKE NEW PUFFIN PACER sailing dinghy, All Bay Marina, Sidney.

1976 23' REINELL COMMAND Bridge, 233 h.p., 62 hrs. Dinghy, loaded, $16,500, 592-3578.

16' K & C, NEAR NEW, 55 H.P. Evinrude. Road Runner trailer. $4750. Gibson Powercraft. 382-8291.

32' BEAMY MATHEWS CRUISER. Completely refitted. All extras. $15,500. 383-7893.

FOR SALE: 19' Lightening sloop. WANTED: Cedar-canvass canoe. 598-2732.

DELTA 10 SAIL BOAT, FULLY equipped, excellent condition, $650. 385-2306.

27' CRUISING CATAMARAN, 20 h.p. mercury, launching trailer, Dacron sails, $1,900. 388-4179.

BARGAIN — 21' CRUISER, INboard-outboard, good condition, extras. Trailer. $2,400. 642-5134.

BRIGG'S AND STRATTON 6 horsepower engine with clutch. $200 or offers. 656-6895 or 656-6815.

CAL 25. EXCELLENT CONDItion, fully equipped for racing or cruising. 388-6389.

11'6" MAYFLOWER FIBREGLASS sailboat. 90 lbs., one sail. $750. 477-4075.

23' SLOOP, EXCELLENT CONDItion, recent survey. $4950. 592-3698 after 4 p.m.

GOOD MCCULLOCH 45 H.P. electric. Spare parts, $225. Ganges, 537-9384.

14' ALUMINUM BOAT, TRAILER, 1973 Mercury 20 h.p. Reasonable. 382-3908.

26' FAIRLINER CRUISER, EXcellent condition, fully equipped, $11,500. 477-4092.

WANTED TO BUY: OLDER 18 h.p. Evinrude, condition unimportant. 383-3385.

11'4" FIBREGLASS BOAT AND trailer, $300. 598-7236.

CAL 20 "CHI CHI" NEW SAILS, $5,500. 382-1202.

14' FIBREGLASS BOAT, MOTOR and trailer. 652-1655 after 5:30 p.m.

BAYSHORE FOR Marine Insurance 382-7203

12 HORSEPOWER JOHNSON, very good condition, $100. 477-9376.

CATALINA 22, 3 SAILS. EXTRAS, like new, $8000. 382-4658.

13' FIBREGLAS. 40 HORSE Evinrude, trailer, $800. 382-7590.

24 FT. FIBERFORM, EXcellent condition, offers. 658-5358.

23' BAYLINER, 200 HOURS, 190 h.p., $7,500 or offers. 652-3683.

16' FIBREGLASS SNIPE SAILboat. Dacron sails, $600. 386-3963.

80 BOATS and MARINE

MERCURY MARINE

CANAVENTURE
FIBERFORM
BELL BOY

FIBERFORM 76 CLEAROUT

15' SURFRIDER
—65 Mercury Elec.
—Built in fuel tank
—Full canvas cover
—Tonneau cover
—1200 Road Runner
2 ONLY $5495

24' BAJA SEDAN
—188 Mercruiser I.O.
—Full galley
—Standup head
—Flush rear deck
1 ONLY $14,750

2450 BERMUDA HARDTOP
—233 Mercruiser
—Full Galley
—Standup head
—Flush rear deck
—Enclosed forward cabin
—Sliding Glass bulk head
1 ONLY $15,750

A Boat for Every Budget at
MERCURY MARINE
800 Cloverdale
385-1457

PELAGIC
PACIFIC INDUSTRIES (1974) LTD.

A COMPLETE STOCK OF FIBERGLASS AND EPOXY MATERIALS
Z SPAR MARINE PAINTS
428 E. Burnside
VICTORIA
386-1811 386-7814

UVIC Thermofloat JACKETS
Coast Guard Approved
The latest in safety and survival clothing. Still $74.50 'til??

BOSUN'S LOCKER LTD
580 Johnson St. 386-1308

MARINE GAS ELECTRIC power plant, 7500 watts, as new, low hours. F.W.C. fully automatic, with safety cutoff. Silencer, ready to install. Replacement cost, approximately $6,000, will sell complete for $3,900. New electric rudder position indicator, never used, $35. 652-3566.

SPECIALITY CHROME PLATING
Auto-marine — custom work. 7-day service.
334 Hillside 384-0361

TANKS — FOR WATER AND diesel. Heavy Rotationally Cast Polyethylene — 6 gal.-100 gal. at "THE PLASTIC SHOP," Industrial Plastics Ltd., 2105 Douglas St., 386-1477 or 460 Wallace St., Nanaimo, 753-0114.

23' FIBREGLASS SLOOP, EXcellent condition, 6' head room, sleeps four, separate head, complete galley, carpeted, 3 sails and dinghy, 9.8 Mercury outboard motor, one year old, included. 478-9480.

OWNER TRASFERRED
20' Brandimayr, 110 h.p. Volvo I.O., depth sounder, C.B. radio, new camper back, just refurbished for this seasons' boating. $4900 incl. wharfage. 479-0184, after 7 p.m.

CATALINE 27, DELUXE MODEL, exceptionally well-equipped including main, jib, genoa, spinnaker, 5 winches, speedometer, double lifelines, anchor, outboard, etc. $17,500. 592-6769.

REG. M.V HARMONT, 441 planked hull pleasure craft. Fully equipped. C.B. VHF radio. Telephone, twin 4 cyl. Perkins diesels. $22,000, open to offers. Qualicum Beach, 752-9344.

16½' FIBERGLASS DELMAR, work boat, docking lights, hardtop, 1975 70 horse power Evinrude, consider small motor in trade. $2,600. 656-5214 after 5.

25' OWENS, A VERY PROUD boat, express cruiser, FWC, I-O, sounder, CB, etc. Mahogany lapstrake design. offers. Phone 652-5579.

DAVIDSON SAILBOATS
D18 Family Weekender on Display
SALE PRICE $5295
OAK BAY MARINE SALES
1327 Beach Dr. 598-3393

20-FT. WOOD SLOOP, NEWLY painted, new sails, 6.5 Seagull, fully equipped, haul survey reports, real good boat for beginners. $2650. 658-8218.

40' CRUISE-A-HOME
In excellent condition. Will accept trade, and finance. Call F. G. Parker 382-0397 for further information.

CATALINA-22, MUST SELL, leaving country, no reasonable offer refused. Galley, head, trailer, outboard, Avon dinghy 112-537-5804.

24' BELLBOY COMMAND Bridge, '74 model, 188 h.p. Mercruiser, F.W.C., Bennet trim tabs, sounder, $12,995. Gibson Powercraft, 382-8291.

15'6" SANGSTERCRAFT, 40 H.P. Evinrude el. ('75), Road Runner trailer. $2495. Gibson Powercraft, 382-8291.

SWAP FOR TWO WEEKS MY 21-ft. sailboat for any two weeks for your motorhome for July 3-17. 383-0572.

I WILL TRADE '74 BAYLINER Saratogo Express with extras for 27' sailboat, for details please call 656-2420.

14'. F.G., NEW CAMPER TOP, 1965 18 h.p., with spare parts. Tilt boom trailer. $1200. 479-6405 after 5 p.m.

1975 22' SEA-RAY HARDTOP, fully galley, immaculate with many extras including trailer, $12,500. 479-8739.

21 FT. REINELL 188 H.P. MERcruiser F.W.C. C.B radio, sounder tabs, swim grid, $8,300 477-5920.

14-FT. SAILBOAT ON TILT BOOM trailer, both in excellent condition, offers on $750. 592-6271.

14'5" SANGSTER, 50 H.P. merc, electric. Roadrunner trailer. 652-3207, 479-8667.

26' HAIDA CABIN MODEL 4, sails, knot motor, sounder, excellent condition, $14,500. 477-5604.

80 BOATS and MARINE

Oak Bay Marine
SALES AND SERVICE
DEALER FOR
KONG & HALVORSEN
ISLAND GYPSY
DIESEL TRAWLERS
DAVIDSON SAIL BOATS
DAVIDSON DIESEL CHUGGERS
GREW BOATS
SANGSTER BOATS
CAMPION BOATS
ZODIAC INFLATABLES
EVINRUDE OUTBOARDS
OPEN 7 DAYS
1327 BEACH 598-3393

DIESEL TRAWLER YACHTS
KONG AND HALVORSEN
ISLAND GYPSY
DIESEL CRUISERS
New in Canada — Exclusive Canadian dealer. Available in 30, 36, 44 and 57 ft. models. Built in the finest of traditions as established by Kong and Halvorsen Marine and Engineering Co., builders of some of the finest boats in the world. Absolutely the very finest in quality and craftsmanship. You won't be disappointed. Why not be the very first to own this prestigious diesel yacht.
30' MODEL ON DISPLAY AT
OAK BAY MARINE SALES AND SERVICE
1327 Beach Dr. 598-3393—598-1921

GOLDSTREAM MARINE
HOURSTON Glasscraft
CAMPION
EVINRUDE Outboards
ROADRUNNER trailers
NOW OPEN
for your convenience
Mon.-Fri. 9 a.m.-8 p.m.
Sat. 9-5, Sun 1-5
2994 Jacklin Rd. 478-8391

BOATERS!
See our large display of appliances, plumbing and electrical supplies.
S. J. PEDEN LTD.
2855 Quesnel St. 386-3464

CUSTOM BOAT AND CAMPER cushions, any size or shape. If you have an unusually shaped cushion, we can make it to your exact size and shape.
TILLICUM FURNITURE
2612 Sooke Rd., near Jacklin
478-0522

RADIOS
VHF — SSB — C.B.
MARINE ANTENNAS
SOUNDERS
Sales — Service — Installation
Ball & Shemilt Electronics Ltd.
1 West Burnside Rd.
386-9414

17'3" FIBERGLASS INBOARD-outboard, 120 horsepower, OMC, full canvas, convertible top, new E-Z Load trailer, engine and outdrive completely reconditioned. View at Brentwood Inn Marina. $4750.

MUST SELL, 1975 K. AND C cabin cruiser, 22 ft. with inboard-outboard. 225 h.p. auxiliary motor, fully equipped. For information call 384-5362 between 9 a.m. and 5 p.m.

32' GAFF RIGGED CUTTER
1973. Complete sail inventory, inboard power, full headroom, ready to cruise, all found. $26,900. Victoria Boat Mart, 453 Head St. 383-3324.

Chrysler Outboards
British Seagull
SALES — PARTS — REPAIRS
KEN PRASING EQUIPMENT
478-9313 934 Goldstream Ave.

QUICK SALE
15 ft. Brandlmayr fiberglass ski boat (red and white) with '72 65 Merc electric start and skiing accessories, seats six, top speed 36 M.P.H., Everything is in A-1 condition, $1450, 477-3626.

SOLVE THE ENERGY CRISIS WITH AN ALBIN 25
Call DICK CHUDLEY at National Boat Sales, White Birch Rd., Sidney, 656-3966. Eves. 656-5751.

WATER SKI SPECIAL
17' Inboard, fresh water cooled, 225 h.p. 289, with velvet drive transmission, heavy duty 4-wheel trailer, $4000. 652-3272.

26' THUNDERBIRD SLOOP, 6 sails, 2 spinnakers, outboard, dinghy. Stove, head, sink. Many extras. ready to cruise or race. 595-7690.

MUST SELL 1970 20 FT. Brandlmayr cabin cruiser. Stove, sink, head etc. 130 hp. Volvo penta inboard-outboard, comfortable cruising and fishing boat. 743-5434.

CATALINA 27, FIVE SAILS INcluding spinnaker, 9.8 Merc., excellent racer and cruiser, $16,900. 652-2998.

30' FRAMED POWER BOAT hull, ready for planking with materials to finish hull included, $3500. 652-3272.

CAL 25, EQUIPPED FOR RACing and cruising, excellent condition, $11,500. Duncan, office 746-6232, res. 748-1727.

ALL BAY MARINA
2238 Harbour Rd.
Sidney, B.C. 656-3167
Open 6 Days — Closed Mondays

17 FT. STERN DRIVE MERcruiser. 140 h.p., lots of extras. Holsclaw trailer, top condition, $4.900. 479-9616.

ELEGANT 21-FOOT CEDAR ON oak, sink, enclosed head, Sleeps 2-3, 40 h.p. Evinrude. $1900. O B O. 112-743-5369.

BRANDLMYR 19 FT. 2 motors, 5 h.p. Evinrude, 115—1974 Mercury. Head, sink, 25 gal. gas tank, price $3400. 652-1907.

FOR CHARTER, 29' FIBREGLASS sloop, fully equipped. Very reasonable. Sidney, Victoria Press Box 457.

LOWRANCE DEPTH FINDER, for sale, new and complete. 478-2057.

12' ALUMINUM BOAT, VERY good condition, 2 years old, with oars. $300. 382-3895.

1976 GLASSPLY EXPRESS, 188 Mercruiser. Sleeps 5, many extras. Phone 385-8040 from 5 to 7.

26' THUNDERBIRD SLOOP, 5 sails, dinghy, heater. Excellent condition. $7250. 479-7554.

14½ K&C, 33 HORSEPOWER evinrude electric, tilt trailer. 479-7701.

$1200. JADE COLOUR OUTboard, 18 ft. Deep V, new hull and deck kit together, repair. 477-7719.

12' ALUMINUM BOAT WITH trailer, A-1 condition. $575. 652-1018 after 7 p.m.

12' SEARS ALUMINUM BOAT and 10 h.p. Johnson motor, $400 firm. 477-6751 after 5.

1973 7½ H.P. YAMAHA, $275, 5 gallon Merc tank, $15. 479-1488.

24' VENTURE FIBREGLASS sloop pop top, trailer, 3 sails. 477-5309.

17' BOAT, MOTOR AND TRAILer, plywood fibreglassed, $1250 or offers. 658-5773 after 5:30.

WANTED: GOOD 16'-17' FIBERglass boat, motor and trailer. $3,000-$4,000 cash. 479-8761.

WANTED — 14-FOOT ALUMINium boat, cartopper, good condition. 658-8972.

23' LAPSTRAKE EXPRESS cruiser, well maintained, $4,900. 479-7695.

26' HAIDA, CABIN MODEL, IMmaculate, fully equipped for cruising, lots of extras. 658-5889.

12-FOOT DAVIDSON LIFEBOAT, 10 h.p. Seagull motor, very seaworthy, $700. 595-8216.

HAIDA 26', EXCELLENT CONDItion, 5 sails, many extras, year's moorage, $12,500. Phone 592-2640.

HOVIE 14, GOOD CONDITION, complete with trailer, must sell, 384-9642.

20 GLEN-L WITH CABIN, 70 H.P. Chrysler engine, many extras. Offers. 385-6067.

80 BOATS and MARINE

BIG OIL DEAL On Fishing Mercs

BUY A NEW MERC
4.5, 7.5, 9.8,
20 OR 40 H.P.
Get A Complimentary Case Of Quicksilver Oil
SUGGESTED LIST PRICE
$33
At Participating Mercury Outboard Dealers
HURRY!
Offer ends June 30
MERCURY

TANZER Sailboats
22' Deluxe Sailaway Package $10,900
7.5 Metre (25') Deluxe Sailaway Package $13,950
26' Deluxe Sailaway Package $17,900
See Them At
bob whyte marine ltd.
SALES AND SERVICE
Corner Harbour and Resthaven
656-6421 SIDNEY

VAN ISLE MARINA
BROKERAGE
LAUNCH RAMP
FUEL DOCK
Vacuum pump oil changers. Complete line of filters and accessories for all vessels. Open 7 days a week, 8-5 p.m.
VAN ISLE MARINA CO. LTD.
Tsehum Harbor Box 2130
656-1138 Sidney, B.C.

CANOE COVE
YACHT SALES
656-5711 Sidney, B.C. 656-3915

27' CHRIS CAVALIER
Sleeps 6, dinghy, enclosed head with vanity. Roomy cruising boat. Asking $12,900.
2270 Harbour Rd. Sidney
NORTH COVE MARINA
W.C. BOAT BROKERS
656-5591

CRUISE-A-HOME
NEW
40' heavy-duty deluxe fibreglass houseboat is now ON DISPLAY at WESTPORT YACHT SALES
656-5832

DOLPHIN 2200 BY SANGSTER. 188 fresh water cooled and leg like new, power trim, depth sounder, C.B., swim grid, anchor pak, compass V-berths head complete galley. Private for quick sale $8,800. 477-2179

FIBERGLASS REPAIR
and cutomizing to all new and used boats, trailers and campers. Repairs done on location or at the shop. Very reasonable rates. Call Hilgias. 478-7855.

19' LAPSTRAKE HULL, CEDAR planking, Monk designed cruiser. Fully equipped convertible top, 210 Fury Chrysler marine motor. Velvet drive, 165 hours. Motor in excellent condition, Motor should be in larger boat. Quick sale at $3900. Moorage. 652-2507.

PRIVATE SALE
40' cruiser, live aboard. Registered vessel, rebuilt engine and clutch. Recent refit. New deisel stove. 3-way fridge. Too many extras to list. Must sell. $16,000 firm. View by appointment. 384-2316.

15' FIBREGLASS SANGstercraft boat with tilt trailer 5½ hp, Johnson and 18 hp Johnson. This complete unit is in excellent condition. This is an exceptional buy at $1700. 652-1652 any time, leave message.

OVER 80 BOATS
12'-40' POWER-SAIL
BANK FINANCING O.A.C.
OAK BAY BOAT BROKERAGE
1327 Beach Drive 598-1921

KIT BOATS
Fibreglass 20' runabouts and cruisers. From $1,500. 28' C.B. Cruiser, teak interior, $15,500. Choice of power, gas, or diesel. Wholesale prices. 656-6806, anytime.

MUST SELL, 49 FT. YAWL, "Anywhere", open for offers. Yellow cedar over oak. Live-aboard or cruise the world. Bluenose Marina, Cowichan Bay. 112-748-2841.

26' SABRECRAFT 1971 215 H.P. OMC. Sleeps 6, FM radio, sounder, dinghy, trimtabs, new canvas, recent motor and outdrive overhaul. Excellent condition, ready to cruise, $16,500. 388-8345 or 595-6575.

1976
15½' Canaventure, 40 Merc electric, 1200-pound Roadrunner trailer, full canvas, sleeper seats and extras, excellent condition, $2,700. 477-7716.

19'6" FIBREGLASS OVER PLYwood boat. 1973 65 h.p. Mercury head, built-in trim tabs, trailer with brakes. $3100. 3306 Batik Place. 478-4788.

1970 14½-FT. HOURSTON GLAScraft with tilt trailer and 40 horsepower Johnson electric. $2300. 478-6291.

1975 SANGSTER 18'. EXCELLENT condition. 120 Merc I-O. Lowrance 320 Sounder. CB. 2200 RR trailer, brakes, $6295. 478-1963.

GRAMPIAN 30, DIESEL AUX sloop, three sails, wheel, dodger, V.H.F. sounder, heater, fully found. Phone Cobble Hill, 743-4180.

12' ALUMINUM CARTOP BOAT, 4 horsepower Johnson. Top carriers, oars, excellent condition, $600. 652-2507.

15' GRAND BANKS SAILING dory, EDna F., Deep cove Marina. Spritsail, anchor, oars, cushions. $350. 656-3895 or 656-6551.

27' UNIFLITE, TWIN Chryslers, f.w.c. V.H.F. Extras. $17,500 or offers. 384-7525, days; 479-7940, evenings.

14' ALUMINIUM BOAT WITH 20 h.p. Mercury outboard, immaculate condition. 656-2752 after 4:30.

20 H.P. MERCURY WITH BRAND new controls. Phone 478-8160 after 5 p.m.

21' CHAMPION, 1974 SKEENA 170 O.M.C., fresh-water cooled, moorage included. 656-4527.

14' CLINKER LIFEBOAT. IMmaculate. Make excellent sailboat, fishboat. $500. 658-5790.

RESPONSIBLE COUPLE WISH to rent small power boat, 20 horsepower for 10 days in July. 656-3066.

MIRROR SAILING DINGHY FOR sale. Fully equipped. $600. 477-6831.

NEW 40' STEEL TROLLER hull, $33,000. 656-3472.

1972 WORKING 9.5 EVINRUDE outboard, $250. 592-2503.

8 FT. PLASTIC DINGHY. $200. Ph. 652-2166.

80 BOATS and MARINE

HORWOOD MARINE
GLAS PLY
K & C
CATALINA SAILBOATS
22, 27, 30
823 PANDORA 385-1451

DOUBLE EAGLE
GLASPLY
CANAVENTURE
CAMPION
JOHNSON Outboards and ROADRUNNER Trailers
bob whyte marine ltd.
SALES AND SERVICE
Corner Harbour and Resthaven
656-6421 SIDNEY

Good Listings Wanted
FROM 15'
SPECIAL — Excellent 26' Clipper with Trailer.
Contact JOYCE OMLID at
BOSUN'S YACHT BROKERAGE
BOSUN'S MARINA
10775 MacDONALD PK. RD.
SIDNEY
656-5558 Box 2001

BLUE HERON
BOAT SALES
EXECUTIVE Yachts
O'DAY Sailboats
MERCRUISER Servicing
MERCURY Outboards
MOBILE HOIST
10775 McDonald Park Sidney
656-5564

$1200 OFF
1973 Bayliner, 24'6" hardtop. Complete with mercathode, downriggers, new paint, life jackets, flares, 8' dinghy, galley pack, compass, depth sounder, etc. Moored and ready to go. $12,300 firm. 478-4898 or 479-7019, anytime.

TRADE YOUR CAR, BOAT, Trailer, Camper or Bike on our 21' REINELL CRUISER with 165 OMC. Contact Bob Allison. 385-8756. Reg Midgley Motors Ltd. DL00247A.

TANZER 22. EXCELLENT CONdition. 3 sails, 6 horsepower outboarl. Bow and stern pulpits. Lifelines, dinghy, many other extras. 479-9804.

1975 150 H.P. MERCURY OUTboard, complete with controls and spare prop. Weighs only 280 lbs. Flushed out everytime. Low hours. In excellent condition. 477-5876.

24' FIBERGLASS BUCCANEER sailboat, 1974. Complete with electric 9.5 outboard, dinghy, extra sails, $11,000. 598-1652 after 6.

83 AIRCRAFT

1972 CESSNA 150 COMMUTER, well equipped, excellent condition. 1125 SMOH $9000. 598-6237.

1946 AIR COUPE, $6,000 OR HALF share, $3,000. For information, call W. Card, 652-2711.

92 SPORTING GOODS

Robinson's
AIRGUN HEADQUARTERS
LARGEST SELECTION IN TOWN
WEBLEY, WEITHRAUCH, CROSMAN, DAISY
SEE US FIRST
RIFLES
Win. 308 auto., 4X scope, $324; Ithica .243 3 X 9 scope, $299; Brown 30-06, 4X scope, $395; Park-Hale 30-06, $195; Savage .308, 3 X 9 scope, $239; Husquarna 30-06, $239; Ruger 44 mag., auto., $219.
SHOTGUNS
Veneur Classic 12g, dble. fitted luggage case, $369; Rem. 1100 12g auto., fitted case, $297; Brown 2 shot auto. 12 g, $299; Higgins 12g, pump rib., $139; Win. 12g auto., $149.
PISTOLS
Cased S and W 44 mag., 8⅜" bar., $399; Brown 9mm h.p., $249; Ruger .44 Perc. stainless, $245.
FREE 1 YEAR LAY-AWAY PLAN
1307 BROAD ST. 385-3429

INTERNATIONAL KNIVES
WINCHESTERS, WINCHESTERS
Win. Mod. 1873, rifle oct. bar. 44-40.
Win. Mod. 1873 Carbine 44-40, very rare.
Win. Mod. 1876 Rifle 45-75.
Win. Mod. 1886 45-70 rifle oct. bar.
Win. Mod. 94 38-55 rifle oct. bar.
Win. Mod. 94 44 saddle-ring ex. cond.
Win. Mod. 92 44 Special cal. new bar.
Win. Mod. 94 32spl. half mag. original.
Win. Hi-Wall 219 Zipper and 15X scope.
Win. Mod. 69A 22 target.
Win. Mod. 06 401 cal. self loader.
Win. Mod. 1903, 22 auto.
THE LEADERS IN NEW AND INTERESTING GUNS
574 Yates 383-2422

Gordon's Sporting Goods
1030 Hillside at Quadra
Phone 382-5815
Drop in and see our selection of .177 calibre pellet rifels and pistols!
FROM $21.95 TO $74.95
WEBLEY, IGI, BSA
We have a good supply of .177 and .22 pellets, WEBLEY, MARKSMAN, CHAMPION.

PLAY-MOR
BILLIARD TABLES
SHUFFLEBOARDS
SUPPLIES, CUES
Direct-Factory to You.
384-3332 517 Kelvin Rd.

FRANK WHITE'S
SCUBA SHOP
N.A.U.I. Scuba classes, starting every month. The experts with over 20 years experience in diving instruction. Drop in.
832 Fisgard 385-4713

GUN SHOPPERS — OUR "Spring roundup" gun sales bulletin No. 19 is "exploding" with big discounts on rifles, shotguns, handguns, scopes, etc. Send for your copy now. Enclose 25c to cover postage and handling to: Lovett's Rod & Gun Centre Ltd. 955 King Ste. W., Dept. CT, Kitchener, Ont. N2G 1G7.

FOR SALE OLIN MARK I SKIS, 180cm. Soloman 44 bindings, Head air boots, size 10; Scot poles; Taper flex double tunnel competition waterski. Phone Rod, 4:30-6:30 p.m. 385-6992.

RIMPAC DIVERS Ltd.
See "The Deep" and Rimpacs display at the Odeon starting June 17.
9818 5th St. Sidney 656-6313

SKIS, LIKE NEW, LOOK GT bindings, Nordica GT plus boots, Fisher cut 70 prime skis, 185 cm and poles. Offers. 592-7076.

VIC. FISH AND GAME
Club Trophy shoot, this Sunday, 1 p.m., at Trap Range, on Malahat. Prize and practice shoots after.

9-PIECE GOLF SET WITH BAG, Campbell, aluminium shafts, very good condition, $90 or offers. 385-1907.

MEN'S WETSUIT, 160 TO 180 pounds, and other scuba accessories. 595-0873.

BEN HILL'S SPORT SHOP
Your Downtown Bike Store
1815 Douglas 385-5921

92 SPORTING GOODS

GOLF CLUBS, MACGREGOR V.I.P., unused, woods 1-5, irons 3-9 WS1, $820. 474-1686.

MAN'S WET SUIT, 5'10", 160 lbs., excellent condition. 595-1373, (between 4 and 7).

93 CAMERAS, SUPPLIES and PHOTO FINISHING

PENTAX KM BLACK WITH F2 LENS AND CASE $249.95
Bill's Photo Supply
1675 Douglas 383-7443
New Hours 9-5:30
Thurs. and Fri. 9-9

GET INTO MOVIES NOW! Our entire stock on Canon, Minolta, Yashica and Gaf Movie Cameras are on sale at, or near dealer cost! Sound or silent, you can capture summer memories super easy — in Super 8 at a Super Price. But Hurry — They won't last long!
YOUNG'S 784 FORT
Sales & Service 382-5512

24-HOUR SLIDE PROCESSING
EKTACHROME FUJICHROME DUPLICATES
city photo
1227 Gov't.
385-5633

CANON TX WITH 1.8 LENS, VIVItar auto tele converter, Sun telephoto 85-210 zoom, Soligron auto flash, filters and tote bag. $425 complete. Phone 383-1348 after 6.

BRAND NEW 35MM KONICA C35, automatic light meter, hot shoe, self-timer, 2.8 33mm lense. 598-3464.

CANNON TLB WITH F1.8 LENS, built-in meter with case, $145 or best offer. 477-3143.

NIKON F2 PHOTOMIC, 80-200 zoom, 35 mm, 2.8, S.B. 2 flash. All new, $1,000. 383-6372.

TINY SPY CAMERA, MINOX, goes into cigarette package. $100. 478-2044.

5X7 VIEW CAMERA, ROLLEI 35, Pentax spot meter, electronic flash. 474-2666.

AUTOMATIC KONICA 35 MM. Phone 384-3037 after 6.

96 RANGES, STOVES and FURNACES

GOOD USED RANGES — MOFfat automatic, gold, 1 year old, $249; G.E. 30", clean, white, $99; G.E., $125; Viking, $50. Butler Bros., 1720 Douglas, 383-5911.

VIKING RANGE, GOOD CONDItion, but needs oven element. Must be sold. What offers? 656-5497.

30" TAPPAN RANGE, $20; white bathtub and taps, $25. 382-8965.

40" HOTPOINT ELECTRIC range, in good condition, $30. 598-1596.

LOVELY PINK TAPPAN COUNtertop range and matching oven, $75, 385-0740.

VIKING STOVE, GOOD CONDItion, $70. 386-2382.

OIL FURNACE AND TANK FOR sale. Phone 479-5769.

AUTOMATIC OIL RANGE, OIL heater, gas range. 656-1628.

97 FURNITURE

VILAS
GENUINE VILAS FURNITURE
WE SHIP
Anywhere in B.C.
Brochure on Request
NOW ON DISPLAY
All new Emberglow finish
CONTINENTAL FURNITURE
716 Johnson St. 386-2458

MATTRESSES
INVEST IN THE BEST
INVEST IN REST
B.F. Goodrich foam rubber mattresses guaranteed for 20 years. Latex foam rubber automatically adjusts to variations in weight giving even support the full length of the spine. They are comfortable, cool, hygenic and are made in a fire retardant ticking. 3'3", $119 — 4'6", $139 — Queen, $179 — King, $269. Box springs to match. Polyfoam mattress topper pads, single $8.55, double $11.85, Queen $14, King $17.75. Angle iron bed frames with rug rollers $24.
IMMEDIATE DELIVERY
GREGG FURNITURE
2300 Douglas 388-7365

RECOVER NOW
Come to the largest showroom of upholstery fabrics and supplies on the Island at best prices. We cover any types of furniture, home or office. Pick up the phone and have our home consultant give you a free estimate on any of your upholstery needs in the comfort of your own home. All work guaranteed. For appointment call Tillicum Furniture, 478-0522, 2612 Sooke Rd. near Jacklin.

SAGERS' MAPLE SHOPS 386-3841 1802 GOVERNMENT
Victoria's Largest Selection of COLONIAL FURNISHINGS

HIDE-A-BEDS
7'6" chesterfield converts into two individual hide-a-beds (unique). Highback loveseat hide-a-bed (brocade). Tortoiseshell overstuffed chesterfield and chair (brocade). Inquire about my wicker furniture, 385-8385, 388-6275, pager 732, anytime.

NIAGARA, ROLLA-SAGE, REclining chair, 747 solid state, transistor controls, roller heater and foot massage, $500 or offers, 1016 Redfern Street, 598-2372.

EXCEPTIONAL HAND CRAFTED wing-back chairs (two), plus Ottoman, beige — subdued floral. 18'x10'6", British India carpet, light beige. 479-7008, evenings.

BLACK MODERN COFFEE tables with oak trim and legs, $30, $40, $50; white bookshelves, 38x16x10, $20 each; all like new. 386-0616.

FLEXSTEEL, 3 CUSHION CHESterfield and chair, $350. Flexsteel swivel rocker, $90. Recliner armchair, $80. All splendid condition. 595-1520 after 6 p.m.

UPHOLSTERER RECOVERS chairs, $65 with your material. 25 years experience. 478-1262.

CHESTERFIELD SUITE, NEW condition, green-gold tone. Tuxedo style. $175. 598-1451.

BUNK BEDS AND 2 CHESTS OF drawers. Reasonable offer. 656-3420.

CUSTOM BEDS
Captain's $120, mate's $115, bunks $100. 479-7400.

HIDE-A-BED AND MATCHING chair, excellent condition, beige striped upholstery. 383-4258.

BEDROOM SUITE, EASY chairs, end tables, mirror, cabinet, dinette, 652-6517.

COUCH AND CHAIR, $75. FLOrescent lamp, $12. Other items. 478-7329.

ANTIQUE BUFFET, SINGLE bed, old radios, wicker rocker. 658-8893.

ONE 5-PIECE COLONIAL CHESterfield set. Like brand new, $350. 388-4833.

SAVOY DELUXE SEWING MAchine with cabinet, one Hollywood bed, white. 382-0230.

SIMMONS HIDE-A-BED, ALMOST new, $295; 42x24 steel desk, new condition, $70. 385-6395.

CHESTERFIELD AND CHAIR, 2 years old, $200, $550 new. 477-6453.

GOLD COUCH-HIDE A BED, $30, 384-9159.

GREEN VELVET LOVESEAT, $200. 743-5825, Cobble Hill.

BROWN ARBORITE TABLE AND 4 chairs, $50. 385-8496.

KNECHTEL DINING ROOM suite, like new, $750. 656-1628.

97 FURNITURE

IMMACULATE KAUFMAN pecan oval dining room table (2 leaves) and 4 chairs. 2 years old, ½ price — $575 firm. 658-8131.

GENUINE TEAKWOOD DINING room set, table, 6 chairs, buffet and hutch, $1000 or best offer. 477-6764.

VILAS COLONIAL CHESTERfield, rocker and ottoman, $700; high-backed chairs, $700, excellent condition. 477-1058.

DO YOU KNOW WE HAVE everything, from wicker thermoses to rattan furniture, Chula's. 382-4931.

6 MONTHS OLD 6-PIECE DINing room set, and ironing board for sale, call 384-5362 between 9 a.m.- 5 p.m.

BEDROOM SUITE AND SEALEY mattress, $200. Hide-a-bed, $250. Chesterfield and chair, $300. 477-7651.

DINETTE SUITE, 4 UPHOLSTERed swivel chairs, oval table, $100. Colonial loveseat hide-a-bed, Simmons, $150. 595-8139, evenings 6-9.

SOLID OAK DINING ROOM suite, brass firescreen, poker and shovel, child's sturdy table and chair, amber swag lamp, 384-2797.

COLONIAL CHESTERFIELD, 3 seater, $50 or nearest offer. 658-5705.

98 TV, STEREO, RADIO SALES and SERVICE

RENT TO OWN
1977 20"
ELECTROHOME COLOR TV
NOTE: Rent to own also available for 26" console TV.
3 year warranty on all parts and labour and 6 year warranty plan on the picture tube. Call
CITY CENTRE TV
OPEN 10 A.M. — 9 P.M.
6 DAYS A WEEK
477-6971
Next to K Mart in the Mall

COLOR TV SERVICE
Overhaul SPECIAL $59.95 plus parts (we make this offer once each year). Butler Brothers Television Service 383-6911

C. TAYLER
Home Appliance Ltd.
383-3281
COLOUR TVs
707 JOHNSON

MAIS
FURNITURE and APPLIANCES
RENT
Color or Black-White
TV's at PENNIES per day
385-2435 1821 Cook

CAR SOUND
AM-FM radios, tape players, cassette and 8 track in-dash radio-tape player, Jensen speakers. On premise installations.
B.C. SOUND & RADIO SERVICE
931 FORT 383-4731

CAV ELECTRONICS LTD.
735 YATES STREET
MARANTZ, YAMAHA, DUAL
DAHLQUIST, SAE, TEAC, BIC
388-6564

TV RENTALS
14-20" Colour—
Colortron
3180 HARRIET 383-9113

SACRIFICE SALE. 26" ELECtrohome colour TV, top of the line, full wood cabinet, solid stae, remote control, retail price $1300 will sell to highest offer. Please phone Mr. Carey 385-5254 before 5 p.m., 478-7686 after 6 p.m.

HITACHI, PHILIPS, NORESCO, Dual. Shop around and compare. We service what we sell. ELECTRON TV SALES and SERVICE. 100 Burnside W. 383-5432.

ROTARY TV ANTENNA AND mast $50; double bed $50; hardwood desk, $25; 2 sleeping bags, $5 each; assorted garden tools; 24x36 beveled mirror. 478-2030.

USED 26" PHILIPS MODULAR color TV. Only 1 yr. old, $550 with 1 yr. warranty.
ATLAS STEREO AND TV
763 Fort St. 385-2712

SANSUI SR 717 TURNTABLE, direct drive, V15 type III, $350. Marsland 12" 3-way speakers, $175 pair. 598-3825, 5-9 p.m.

HELP — 100 MANY COLOUR TVs taken in trade — come in — make an offer. City Centre TVs, Kmart Mall, 477-6971.

MUST SELL. AKAI 910 AMP, and Pro Linear turntable. EDS 2000 speakers, and Sansui headphones. $400. 383-7294.

SONY TRINITRON COLOR 12" TV. Perfect working condition, $250 or best offer, 382-6794, 11-3 or after 7:30 p.m.

AKAI CS-33D CASSETTE DECK. Dolby, $150. Also headphones, $20. 384-3832.

SACRIFICE, 20 IN. COLOUR portable T.V. 8 months old, $400. 386-6477

RCA CABINET STEREO, VERY good condition, $95 or offers. 595-7378.

BRAND NEW SONY 17" TV $500. 478-1872 evenings only.

DTEREO COMPONENT FOR sale, excellent condition. 474-1919.

GOOD USED TV, $199 — BUTLER Bros., 1720 Douglas St., 383-6911.

JBL SPEAKERS, MODEL Lancer 77, pair, $350. 652-3234.

99 GROCERIES, MEAT and PRODUCE

Hunter's U-Pick Strawberries
2 locations. Pick Tuesday and Frida Pat Bay and Claremont Ave. Wednesday and Sunday, 584 Brookleigh Rd. 658-8543.

STRAWBERRIES
pick your own every Wednesday and Saturday, open 8 a.m. We are taking orders for picked berries, 658-5888
LECOTEAU FARM
304 Walton Place off Oldfield Rd.

"MEAT" AT McCOLLS
Grade A sides of beef $1.05 lb. Black Puddings, Slicing Sausage, White Puddings, Haggis.
PARLIAMENT MEWS
Ste. 5-230 Menzies St. 382-1611

OKANAGAN FARM FRESH cherries, ready for canning. Monday, Tuesday and Wednesday at Colwood Community Hall, Sooke Rd., Colwood.

HOLLOWAY'S FARMS
You pick strawberries for jam and freezing, 50c lb. Wednesday and Sunday, 8 a.m. to 4 p.m. while they last. Veyaness Rd.

STRAWBERRIES. YOU PICK. Friday. 1821 Verling, turn off Keating X-Rds at Mount Newton High School 652-1656.

STRAWBERRIES
Pick your own. Michell Brothers farm, 3015 Island View Beach Road.

STRAWBERRIES
PICK YOUR OWN SATURDAY. 6984 Veyaness Rd.

GRIEVE'S FAMOUS STRAWBERries. We pick. Phone evenings 652-2528.

99 GROCERIES, MEAT and PRODUCE

FISHERMANS MARKET
Straight from the fisherman to you. Fresh coho salmon, whole $1.85 per pound, chunks and steaks, $1.99. Fresh pink salmon, $1.49 pound. Fresh West Coast halibut. Fresh cooked crabs daily. We have the largest selection at the lowest prices. Open 7 days a week. 478-4522.

SUMMER MEAT SPECIAL
50 lb. barbeque pack, excellent for summer barbeques—
20 lb. chuck stak, 10 lb. hamburger patties, 10 lbs. frying chicken, 3 lbs. pork chop, 3 lbs. wieners, 4 lbs. pork sausage, $49.95.
Grade A aged super hinds, $1.25 a lb. cut and wrapped.
Alberta Meat Distributors, 1811 Cook St. 383-3012 383-8552.

FRESH STRAWBERRIES, large berries, good crop. 6476 Oldfield Rd.

STRAWBERRIES, PICK YOUR own. 6373 Oldfield Rd.

100 MISCELLANEOUS FOR SALE

CHAIN SAWS
HOMELITE
from 12" to 36"
All trades considered
Sales — Service — Parts
Gibson Powercraft CENTRE LTD.
2520 Government
382-8291

FOR SALE
HOUSEHOLD EFFECTS
Furniture, older style, roll arm chesterfield, 3-wing back chairs, 9-piece Baetz mahogany dining room suite, Chinese carpet, nest of tables, 6-piece mahogany twin poster bedroom suite, by Malcolm. Telephone table, wall mirror, cherrywood desk and chair, coffee table, stereo, French Provincial cabineet color TV. 30" range, 5-piece dinette suite, lamps, picutres, etc. 9 a.m. Friday, June 24th, 4160 Glendenning Road.

LAWN TABLE AND UMBRELLA $50; 21" black and white TV, $40; ironing board $5; Viking dryer $25; water bed $35; roll-a-way bed and mattress $85; Dehydrator $35;; antique electric cash register $475; orchestra music stand $17; Moffat stove $50; Christmas tree, large, $30; Electrolux vacuum and shampooer, complete $350; Microscope kit $30; Sony tape recorder — reel $175; Barbecue, roto, smoker type $45. Bumper car-tow $85; Kids bikes $45 each; legal typewriter $400; huge import barrel $45; 383-0288 or 383-2415.

VICTORIA LAWNMOWER & MARINE
834 Johnson 2354 Beacon
386-8338 656-4012
Victoria Sidney

MAYTAG
C. TAYLER
Home Appliance Ltd.
707 Johnson 383-3281

PS
"THE PLASTIC SHOP"
2105 DOUGLAS ST., 386-1477. ONE STOP SHOPPING FOR ALL PLASTIC PRODUCTS. Industrial Plastics.

MID-WEEK GARAGE SALE
Large appliances, one year old 12' fiberglass boat, offers to $75, like new bike, couch and chair, rugs paintings, games, and other items. Wednesday and Thursday, after 5. Phone
598-6228

3-YEAR-OLD PHILIPS, 26" COlour television, large Mediteranean console, offers to $400; console stereo, casette-radio combination, offers to $250; 3-month-old 30" General Electric, self-clean oven, avocado, as new, offers to $425, must sell. 658-8713.

30" ROLLAWAY COT, $49.50; walnut chest of drawers, $49.50; 2x4' natural crib, $29.50; gold hostess chair, $39.50; day bed, $39.50; wood dropleaf table and 2 chairs, $39.50. Mel's Bargains, 3460 Quadra, 384-3152. Closed Mondays. Chargex available.

SACRIFICE SALE. 26" ELECtrohome colour tv, top of the line, full wood cabinet, solid state, remote control, retail price $1300, will sell to highest offer. Please phone Mr. Carey 385-5254 before 5 p.m., 478-7686 after 6 p.m.

GARRARD TURNTABLE, MODern right hand bathtub with fittings. Standing sump pump. Kitchen table and chairs, 9 by 12 gold rug. Tiffany lamp. Child's tricycle and other miscellaneous household items. 592-3252.

FOR SALE ONE GALVANIZED steel building, 40x80, 22 gauge, front double sliding doors, 6 fibreglass skylight, ready for assembly. Instruction manual included. 748-3196.

DOUBLE BED, BOX SPRING and mattress, $50. Roll away cot, $25. Leather attachment camper to cab, $10. 1964-65 Volvo parts. 479-0117.

50 GALLON OIL DRUMS, GOOD condition, $10 each; glass suitable for greenhouse, panes, 14x34, $2 each; panes 29x34, $4 each; 7 sash and panes, 29x34, $5 each. 477-6274.

GOOD USED WASHERS AND dryers — Viking pair, $200; G.E. dryer, $50; Speed Queen dryer, $75. Butler Bros., 1720 Douglas, 383-6911.

CONVERTIBLE LEATHERETTE chesterfield and rocker, green easy chair, 9x12 gold carpet, double box spring and mattress. Call Frances, 387-3040 or 385-4946.

BEAT THE HIGH PRICE AND long wait. Lawn mowers repaired, locks repaired, used lawn mowers for sale, mini bike engines repaired, call 479-3268.

MUST SELL; LAZYBOY, BLACK vinyl couch, chair and swivel rocker, 4 bar stools and miscellaneous. 386-7401 or 388-7702.

DOUBLE BED, WASHER, dryer, fridge, stove, lawn mower, picnic table, aquarium, sander. 479-0947.

BOY'S SKATES, SIZE 6; HO train set, 2 aquariums, 5½ and 2½ gallons. 598-6136.

1-YEAR-OLD ELECTROLUX, like new, best offer. Please call 383-0079.

ITALIAN BEES, 8 SUPERS, foundation and ertra frame, $100. 478-8854.

AUTOMATIC WASHER AND dryer, $200. Hide-a-bed, best offer. 656-1447, 656-6894.

NEW AND USED WOODEN BARrels, plastic pails, steel drums. 383-1328.

ONE HORSE SINGLE STAGE compressor, Simpson Sears brand, $250 firm. 477-9274 after 5.

THREE BEDROOM PREFAB for sale. Reasonable. 479-3513, after 5.

LARGE 10½'X15' LIGHT GREY cotton rug with underlay, $70. Phone 656-1883.

GARAGE AND RUMMAGE SALE, Saturday, June 28, 9-1. 4378 Shelbourne.

$25 BARGAINS, BEAUTIFUL IMItation fireplace, cartop carrier, three G-78-15 tires. Phone 479-7258.

GOING ELECTRIC: SELLING oil furnace, ducts, etc., also fuel. 477-8378.

EDITED BESHIRE AND BEtouche carpets, 1 large pakamas and 3 small pakamas. 384-3878.

STOVE, SELF-CLEAN, FIREplace fixtures, rug, lamp, lawnmower and rototiller, 652-5617.

NEW ELECTROLUX VACUUM with power nozzle. 474-1741.

ONE OIL-FIRED 50-GALLON HOT water heater. 388-7421 (9-4 p.m.)

100 MISCELLANEOUS FOR SALE

RIGA
"HAS IT"
HOLIDAY
SPECIAL!!!
25% off all "Citex Fabrics" on upholstery orders placed until July 29.
Have your furniture reupholstered while on vacation — for in home estimates with samples call Mrs. Daphne Pollard.
Free pick-up and delivery — Terms available.
RIGA
UPHOLSTERY
383-7621 Now in Market Sq.

FURNISH WITH ANTIQUES? Yes, young people are fast finding that antique and "collectable" furnishings are not all expensive. They are better constructed; they're made from superior materials, they increase in value with the years. Confused about what's antique, what's collectable, what is good value? Try The Blue Urn. A new shop in an old Victorian house. We'll show you surprisingly affordable and handsome furnishings. 1133 Fort St., 382-9913.

GARAGE SALE SUNDAY 2-5 P.M. 4907 Cordoava Bay Rd. 658-8872. Small kitchen wares, tupperware, jars, odds and ends. Ladies clothing, size 10-12, infants to age 4. Some furniture. Yard goods for the perpetual sewer, and patterns, etc. Ideal for collector, mono reel to reel tape recorder, Soundmirror, by Brush, in perfect working condition. $65.

BASEMENT SALE. LAWNmowers. Lawn edger. Plumbing and electrical supplies. Doors. Apartment sized fridge and freezer. Dishes. Tiles. Kitchen supplies. Bedding. Drapes. Towels. Good used clothing. Many useful articles too numerous to mention. Fri. noon to Sunday morning. 478-4863.

THREE OFFICE CHAIRS, WALnut and naugahyde, $45 each; cabinet and loud speaker, $35; old fashioned kitchen sideboard with mirror, $35; 4 decorator clocks, new half price, electric heater with fan, 2 ring hotplate, cabin trunk, camp stools. 477-5189.

YARD SALE: 3 FAMILY, SATURday 9 to 5, 2183 Beach Dr. Quality upholstery chair with matching stool, Singer featherweight sewing machine, old trunk, some older furniture, hundreds of miscellaneous items.

BABY SALE
Baby buggy, $15. Baby gates, $10. Spring mounted rocking horse, $20. Baby walker, $8. Shoulder harness carrier, $10. Cuddle seat, $2. Potty chair, $4. Mini-maid dishwasher, $5. 478-8257 after 6 p.m.

FORCED TO SELL ALL HOUSEhold furniture. Stove, fridge, eight-months-old. Coffee table, chairs, bed, garden accessories and other items. Sale from Saturday morning at noon till Sunday at 5. 382-1720, 1021 Empress.

MCCLARY FRIDGE AND STOVE nearly new, $350 pair. Hohner Verdi II accordion, 80 bass, $80. ... shotgun, $25. Chesterfield, $50. Two heaters, $10 each. No. 25—10070 Fifth St., Sidney.

MOVING OUT GARAGE SALE, Saturday at 10, Sunday at 12. Furniture and miscellaneous. 2067 Cedar Hill X Road. Second house down from Henderson, across from UVic grounds.

MOVING—DRIVEWAY SALE, 1054 Summit Ave. Sat. only 10-4. No early shoppers, antiques, cabinet stereo, 9x12 wool shag carpet, assorted carpeting, bricks, walnut panelling, 2 4' bars, miscellaneous.

WASHER AND DRYER, LARGE capacity, $600; 17 cubic foot fridge, 30" range, harvest gold, $650. Will sell separately. Walnut coffee table, $25. 10-speed Schwinn bicycle. 477-2596.

GARAGE SALE
Barbecue and spit, fireplace screen and tools, camping equipment, portable typewriter and various. Saturday 9-5, 1580 Longacre Drive. 477-6519.

SILVER JUBILEE COMMEMOrative horse brasses. Solid nickel and brass, mounted on leather, $18.95 each, limited supply. Circle E Saddlery, 904 Gordon, 388-7434.

CHESTERFIELD AND CHAIR; dinette suite; stove; two fridges; table tennis set; pool table; washer and dryer; green short shag carpet. 479-9895.

GARAGE SALE, JUNE 25TH, 9:30-4:00, 2431 Currie Road, Braun juicer, baby items, old working typewriter, boys' slim pants, sizes 2-6. Many other household items.

MOVING SALE: VICTORIAN china cabinet, corner china cabinet, Duncan Phyfe table, sewing machine. Many other items. 386-9065.

SECURITY HARDWARE AT REAsonable prices. Our volume buying saves you money.
PRICE'S LOCK AND SAFE LTD.
847 FORT STREET 384-4105

BASEMENT SALE SAT., JUNE 25th. 2961 Cedar Hill Rd. GE Mixmaster, TV stands, table and chair set, dresser, miscellaneous large and small.

15' ABOVE-GROUND SWIMMING pool, complete, $250. Black metal desk, $125. Bar (needs some work) red and black, 4 black bar stools, $250. 478-4259.

GARAGE SALE, PLANTS, household furnishings, kitchen things, etc. 5813 Sooke Rd. 642-3952. Saturday and Sunday all day.

FAMOUS ARTIST'S COURSE. Nine volumes. Excellent instructions for art student in cartooning, painting and drawing. $350 complete. 598-3464.

GARAGE SALE, FRIDAY, SATurday and Sunday. 2601 Scott St. on the corner of Scott and haultain, household furnishings and many miscellaneous items.

MOVING. GARAGE SALE SATurday, 1071 Chesterfield Rd. — off Interurban. Console colour TV, $150.

SUNDAY ONLY, 10-5, EVERYthing in house must go. All kinds of useful articles. Don't miss this one, 413 Langford St.

KENMORE WASHER-SPIN dryer, agitator, large capacity. Excellent condition, $100. 479-5879 after 5 p.m.

NEARLY NEW MEN'S ENTIRE wardrobe, 42 to 44. Mink stole. Floor polisher, electric broom. Fitted single bottom sheet. 383-3315.

EATON'S TECOMASTER 22" ROtary mower. Good condition, $65. Like new copper firescreen, $30. 592-9694.

MOVING, MUST SELL: HIDE-A-bed, chests, bedroom suite, tables, chairs, drapes, firescreen, miscellaneous. 598-5985.

KENMORE SEWING MACHINE, black and white TV, movie camera and projector, slide projector, coffee table. 386-7629.

WHITE PEDESTAL SINK WITH taps $55, toilet $10, steel and porcelain laundry tub on legs $20. Phone 479-5525.

STOVE, DRYER, DRAPES, SNOW tires, 62 Fairlane car. Offers. 477-7466.

USED WHITE MODERN STYLE bathtub, good condition, $25. Wall hung sink, $2. 382-1233.

LARGE OLEANDER PLANT, white, about $30; Aloevera plant. 477-3822.

40" GENERAL ELECTRIC stove, excellent condition, $125. Phone 383-4457 or 598-4793.

20' BY 40' HEAVY CANVASS tarpaulin, good shape. Offers, 656-5497.

CALIFORNIA REDWOOD CHAISE and 2 armchairs, vinyl upholstery, excellent condition. 592-1093.

SINGLE BED, TUBULAR COMplete, $10; 2 camp cots, $6. 386-1953.

MYERS POSITIVE ACTION pump, 4-year well or irrigation, $40. 382-6063.

GARAGE SALE SATURDAY, 10-1. Rubber raft, lamps, toys, miscellaneous articles. 651 Admirals Road.

HOOVERMATIC COMPACT washer and dryer, $75. Kenmore full-sized dryer, $50. 479-5521.

FOR SALE — SINGLE BED chesterfield, like new, $200, 384-3665 or 383-6002.

23 CU. FT. FREEZER, $100; AND stove, $150, 386-0739.

HOOVER PORTABLE DRYER, like new, $150, 598-5569.

NEW UNPAINTED CAPE COD chairs, $10. 478-1577.

GARAGE SALE, SAT. 9-4 P.M., 1741 Cedar Hill Cross Rd.

PELAGIC
PACIFIC INDUSTRIES (1974) LTD.
A COMPLETE STOCK OF
FIBREGLASS
AND
EPOXY
MATERIALS
PLEXIGLASS
428 E. Burnside
VICTORIA
386-1811 386-7814

MOVING SALE, MUST SELL AT once: Household articles, bedroom and dinette suites, chesterfields, chairs, coffee and end tables, sofa sleepers, mattress and box spring, dressers, chests, desks, etc., lamps, Colonial solid wood furniture in maple finish and many, many more items too numerous to mention in this ad. All are brand new goods which are already priced at our low, low discount prices — now for this moving sale slashed even lower at bargains you cannot afford to miss. Help us by buying today and we'll help you to genuine savings. "We'd rather sell our goods than have to move it." Apply in person Monday-Saturday 9:30 a.m.-5:30 p.m., Friday evening 'til 9. Closed Mondays. Norwood Home Furnishings Sales, 704 View St. in the basement.

USED SEWING MACHINE SALE
Over 40 machines to choose from. All 1 yr. guaranteed.

Electric portable	$49
3 electric portables	$54
Zig zag portable	$79
7 Singer slant needles from	$79
Bernina Open Arm automatic	$299

CONSOLE MACHINES

1 only White	$55
Singer	$95
Kenmore automatic	$149

AND MANY MORE
SAWYER SEWING CENTRE LTD.
840 Fort St.
388-6226

attica historic home supplies ltd.
ATTICA OLDIES
Demolition Salvage Contractors
Used Building Materials, Antiques
Refinishing and supplies
720 Market St.
1 block North of Hillside
384-3614, 384-1644

SPEEDQUEEN
WASHERS - DRYERS
...ges, fridges, microwave oven ... household furnishings.
MATTRESS
SPECIALS
ACTIVE FURNITURE
WAREHOUSE
566 David 382-8274
Downtown 843 Yates 382-8500

MOVING SALE — LIMITED stock of brand new fully guaranteed Admiral refrigerators, freezers, dishwashers, ranges, automatic washers and dryers to be sold and removed from our premises immediately! Very special discount prices. Builders and contractors inquiries invited. Open Tues. to Sat. 9:30 A.M.-5:30 P.M. Fri. evenings till 9 P.M. Closed Mondays. Apply 704 View St. basement. Norwood Home Furnishing Sales.

THE COMMUNITY
GARAGE SALE
Fridge $35, 18 cu. ft freezer $135; apartment washer-spin-dry $85; single bed-headboard $65; reel-reel tape deck $150, large safe $65; knitting machine $70; drill press $75, tilt haul-in trailer, $265; desk $75. Wagon with wood-spoked wheels. 3932 Douglas, Tues.-Sun. 9:30-5. 479-1713.

Mel's BARGAINS
USED FURNITURE
5' oak buffet, $150; 7-pce. arborite dinette, $125; glass top curved store counter, $60. 3460 Quadra, 384-3152. Closed Mondays. Chargex available.

BENTE REHN ANTIQUES CLOSing end of June. Thousands of items to sell below cost. Macrame and jewelry beads, fabrics, frames, clothes, bottles, knick-knacks, canning jars, precision instruments, scales, large "tiffany" lamp, 3 large older display cabinets, antique and costume jewelry. Everything must go! 613 Johnson Street, 384-2214, hours 10-5:30 daily.

WASHERS-DRYERS
Rebuilt. Specializing in Inglis and Kenmore. New machine guarantee plus free delivery and installation within 10 mi. circle. Washers from $165. Dryers from $125. Also guaranteed service to most makes of washers, dryers, ranges and dishwashers. Low rates. Ralph's Appliance Repairs, 1243 Glyn Rd. (off Wilkinson, 2 blocks north of jail 479-7824. 7 days. 9 a.m.-7 p.m.

SPIN DRY WASHER, LARGE freezer, large table, 4 stools, plywood single bed, chest of drawers utility shelves, steel-standards, brackets, wood shelves, pressure cooker, deep fry, secretary desk — older make, miscellaneous items. 592-3986. Leave message for Napier.

SUTTON BENCH SAW AND stand ½ horsepower, $90; 9x12 Woods tent, outside poles, $65; 1-piece telephone table and bench, $30; Chinese Mah-Jong game, $40; Pair of black cowboy boots, size 7, $25; All items in excellent condition. 478-8206.

GARAGE SALE, 9967 7TH ST. Sidney, must sell, chesterfield and chair, coffee table, colour TV, 2-stereo radio, record players, automatic washer and dryer, hairdressing equipment, rototiller, electric lawn mower, wheelbarrow, many other items. 656-3460.

MOVING
Cabinet shop sale, must sell materials, sample cabinets, arborite, vanity, desks, to make our move easier. Sale at 2614 Sooke Road — next door to Tillicum Furniture.

MOVING. GARAGE SALE. POOL table, piano, dog box, fibreglass row boat and trailer, tool bench, brass table, small chests, odds and ends. Sat., June 25, 10-1. 8251 Lochside, past Waddling Dog. 652-5768.

GARAGE SALE — SATURDAY and Sunday, 10 to 5, mirror tile — 75 Suzuki GT 380, C.B. antennas, plants, plant stands, miscellaneous, you name — we've probably got it. 4536 Viewmont Avenue. 479-2288. Cash please.

METAL DETECTORS
A wide range of White's Detectors. Price reductions on some models.
THE ROCKHOUND SHOP,
777 Cloverdale Ave.,
388-5341, Tues. to Sat.

PLAYPEN, ROUND WALKER, lounge, Fisher toys, 2 children's dresses, desk, wicker chair, wine rack, gun rack, old cash register, miscellaneous items. 477-9672.

PIANO, $445, BABY BUGGY, $40, vanity dresser, $40; Black and White TV, 24 inch, $20. 595-4968 or 595-1880.

J. R. PIPES
Business Systems
Office Supplies
1121 Fort 386-7728

VACUUM CLEANER, $40. CALculator, $25. Copper coal skuttle, $80, 598-5477 after 5 p.m.

CARPET TREND
corner of Skinner and Langford (Vic West). 386-7501.

MUST SELL NEW FAIRFAX vacuum — cleans, washes, shampoos, spray paints. 474-1741.

OUTDOOR INCINERATOR BARrels, ready to use. Free delivery. $5.95. 383-1328.

CHILDREN'S SAND BOXES, 4'x4'x8", with sand, $15, delivered. 383-0974.

BUNK BEDS AND MATTRESSES, $30. Bicycle, girl's coaster, $25. 592-4919.

30" RANGE, REASONABLE offer. Phone 479-4385 after 4.

SINGLE BED, EXCELLENT CONdition, $35. 477-3307.

SCARCE ITEMS
2-Pce. Spanish style chesterfield, red and black velvet, $479; 2-pce. tapestry covered chesterfield suite, $459; Drop arm love seat, $149; Canadian Sarouk rug, 7'6"x9', $89; Wool broadloom 9x14', $89; Duncan Phyfe drop leaf tables, $149 to $239; set of 4 dining chairs, $139 to $219; corner china cabinet, $314; china cabinets, $99 to $319; Imperial solid walnut twin bedroom suite, complete, $599; marble top wash stand, $119; cedar chest, $119; Camphor wood chest, $129; Queen size bedroom suite, complete, $659.95; pine chest of drawers, $149; maple tea wagon, $229; oak wardrobe, $199; Kirby vacuum, $79; Dimplex heater, $39.95. Use your Chargex or Master Charge.
PANDORA FURNITURE LTD.
New and Used Furniture
1050 Pandora Ave. 383-6319

EATON'S
WAREHOUSE
STORE
749 View St.

APT. GARAGE SALE
407-1122 McKENZIE ST. (FAIRFIELD, 386-0019), SAT., JUNE 25, 9 A.M. TO 4 P.M.
—Framed and unframed oil paintings; collages; prepared canvasses; stretcher frames; picture frames; beautiful polyester drapes; canvass air mattress; hibachi; classical guitar; books; records, 50c to $50.
MUST SELL EVERYTHING

HY-GAIN
40 CHANNEL CB's
AT
INTERCONNECT
2012 DOUGLAS
384-0511

10" PROFESSIONAL RADIAL arm saw and complete line of capentry equipment. CB radio — Johston 352 D sideband. Base and mobile antennae, Coax, power pack for base, mike, Gerrard turntable and 150 watt amplifier. Everything in excellent condition. 3380 Wishart Road, off Metchosin Rd. 9-8.

NEW LARGE SIDE-BY-SIDE fridge-freezer, dishwasher, apartment-sized automatic washing machine, Craftsman sabre saw in metal case. Large white 8-drawer dresser, matching 5-drawer bureau. 3 carpets, set of TV trays, recliner, swivel rocker, plant pots, 2 small white sets of drawers. 384-0661.

B.C. ALUMINUM
Window screens $8 and up
Door parts — screen repairs
5" Gutter — Eavestroughing
Storms, Windows, Doors, Soffitt
ANGLES—TUBING—SHEETING
Patio roof — Roll up awnings
3930 Douglas (Cor. Ralph)

Major Appliances and Carpet at contractor prices.
M... ALDS ...
370 Gorge Rd. E 386-6745

ALL IN GOOD CONDITION: Sealy hide-a-bed, $200; Westinghouse stove, white, $50; Small chest of drawers, $20; Cross river baby pack, $12; children's bicycles, choice of three, $25 each. 477-1257.

MUST SELL, 8X12 GREENhouse, utility trailer, cabinet sewing machine, propane heater, aquarium, bookcases, plants, tools, dyna-gym, lumber, nails, miscellaneous hardware, miscellaneous household items. 382-9356.

UNIVERSAL TRADING CENTRE
584 Johnson, Upstairs Warehouse Bargains. Tools, furniture, antiques, curios, glasswear, pictures, stereos, cameras and jewellery. 383-9512. We Buy, Sell and Trade.

KITCHEN AID DELUXE PORTable dishwasher, 6 months old, $380 I.B.M. electric typewriter, table and typist chair, $375. 382-1139 after 5.

UNIQUE, EXCITING GIFT FOR any occasion. You will want one for yourself, too. Immediate delivery $5.00. Try it. Call Wayne at 388-6161 or 478-4671.

GARAGE SALE, SATURDAY, 10 to 4, houseplants, toys, clothes, furniture, and miscellaneous, at 1841 Chimo Place, off Fairburn, or call 477-2596.

44 - PIECE SET OF COALPORT "Revelry" bone china. $350 or near offer. Worth more than double. 477-5026.

WATERBEDS
478-7345 DAY OR NIGHT

ELECTRIC LAWNMOWER, 1971 Baycrest, new motor, recently sharpened, $60. Old front door, opens in centre. 382-8676.

MUST SELL! SEARS WHITE stove and fridge, immaculate condition, $150 each or best offer. 478-8890.

GARAGE SALE, SAT. AND SUN., 10-2. Trikes, canner, tires, bed, etc. 2222 Edgelow (off Gordon Head Rd.).. 477-7651.

REFRIGERATORS
10 cu. ft. apartment-size Admiral, gold, builder's surplus at cost, $275. Phone 595-2434 or 479-6486.

MUST SELL: APARTMENT SIZE dryer, as new; B and W TV; frame backpack. All excellent condition. 383-0454.

GIRL'S RALEIGH 3-SPEED; 2 metal bookcases; 2 occasional tables; small dog shipping cage. 477-6403, after 5.

MUST SELL: 15 CU. FT. FROST free fridge, $135. Stove, $45. '66 Falcon, $300. 477-8624.

HEAVY DUTY CANVAS AWNING with sides, suit trailer or van. 656-1693.

WEDDING DRESS AND VEIL, size 8-10, $100 or best offer. 478-8257, after 6:00 p.m.

$35 EACH (TWO), LARGE LUGgage on wheels, used once. 386-3976.

CHROME KITCHEN TABLE AND chair set, good condition, $35. 598-7819.

VIKING CABINET AM-FM RADIO and record player, $50. Stainless steel double sink, $35. 652-3442.

SLATE POOL TABLES FROM $575 and shuffle boards L. G. K. Enterprises. 478-8559.

H.E.R.O. AIRLESS PAINT sprayer, good condition. $1400. 652-1673.

RECONDITIONED LAWNMOWers, $35. And lawnmower repairs. 595-4403.

BROWN AND WHITE COUCH, 2 lamps, and miscellaneous items. 382-1013.

MOVING SALE — COMPLETE contents — piano, washer, rugs, etc. Phone 386-9068.

BRICKS
Used red bricks, cleaned 24c each, phone 388-9079.

ENCYCLOPEDIA BRITTANNICA
1977 edition — all 30 volumes, $700. 385-8905 between 10-5.

COLDSPOT REFRIGERATOR, 16 cubic feet, 2 years old, $350. 7' Hawaiian surfboard, $70. 598-4803.

WASHER AND DRYER, McClarey 500 heavy-duty, matching pair. 386-1955.

GARAGE SALE. HOUSEHOLD, tools and miscellaneous. 3038 Washington.

UPHOLSTERY MATERIALS AND vinyls sale priced. Tillicum Furniture. 478-0522.

RUBBER AND POLY SOLD BY the sheet or piece. Tillicum Furniture, 478-0522.

3-BURNER PROPANE STOVE with oven, little used, $125; ice box, $25. 477-3201.

COMPACT VACUUM CLEANER, brand new, asking $350, all attachments included. 388-5785.

BASEMENT SALE: POOL table, $50; miscellaneous. 155 Bushby St. 382-3866.

GARAGE-PATIO SALE. SAT. 25th, 10-4. 625 Cornwall.

PICNIC TABLES FOR SALE, stained $25, unstained $20. 478-1091.

GARDEN SWING, $195, BRAND new, retail $320. 598-3505.

OIL FURNACE AND TANK FOR sale. Phone 479-5769.

CLAYTON MODEL 100 STEAM cleaner, $600. 478-5011.

TENT TRAILER, OFFERS, 1964 Vauxhall, offers. 598-3198.

KILSHAWS
1115 Fort St.
AUCTIONS
Friday at 7:00
Appraisals
for
Insurance and Sale
PURPOSES
384-6441

PROPANE FRIDGES
NEW AND USED
8028 GRANVILLE, VAN., 263-8756

MINO MIXNIATURE SPY CAMera with flash attachments, $100. Two large dog shipping crates. 477-6558.

USED DOUBLE HIDE-A-BEDS and roll-away beds for sale, Oxford Castle Inn, 133 Gorge Rd., East.

FOR SALE: AUTOMATIC dryer, 24" Electric range, fridge, almost new. 39" box spring bed, older. Reasonable offers. 383-4996.

LARGE TRUNK, $20; PATIO furniture, chairs, table, cushions $2.50. 595-8394.

FROST FREE 14 CUBIC FOOT 2-door harvest gold fridge. Nearly new. $275. 479-0981.

GAINADAY ELECTRIC IRONER and stand, $35; television stand, $10. 384-9287.

GARAGE SALE
Sat., 10 a.m., 619 Fernhill Rd. (off Esquimalt Rd.), 386-0726.

TWO ORIENTAL STYLE RUGS and underfelts. $30 each. Phone 384-7279.

GARAGE SALE SAT. 10-2. 2316 Alicia Pl. 478-6524. Household items, miscellaneous.

TWO POP BOTTLE DISpensers, one pop machine on tap. 642-3353.

SIX YEAR CRIB AND mattress, $30; carriage, $45. 595-2783, 642-5813.

GOLD CARPET AS IS, 55 YARDS with underlay, $110. Firescreen, $15. 592-4406.

OLIVETTI PORTABLE MANUAL typewriter, call after 6 p.m., 384-5429.

ONE BRAND NEW HARVEST Gold Dishwasher, $320. 388-7421, (9-4).

6-YEAR-OLD CRIB AND mattress in good condition. Asking $25. 384-7490.

DO IT YOURSELF UPHOLSTERY tools and supplies; lowest prices. Tillicum Furniture. 478-0522.

GARAGE SALE — SATURDAY and Sunday. 9 a.m. to 2 p.m., 717 Donovan Avenue. 478-7329.

COMPLETE DARK ROOM, $150, Stoney MX12 stereo mixer, $100. 477-3568.

1971 21 CU. FT. RCA WHIRLPOOL deep freeze; nearest $100 takes it away. (112) 754-7195.

GARAGE SALE — FURNITURE, clothes, cooks, drum set. 383-7740.

3M 107 DRY PHOTO COPIER. Good condition. $100. 385-1484.

NEW COMPACT VACUUM WITH power rug head. Phone 656-4894.

MUST SELL: HOUSEHOLD FURnishings, phone 384-5797.

TWO FIRE SCREENS AND brush set. 477-4185.

FLEECES FOR SALE, COLORED and plain. Phone 652-3139.

REEL MOWER, $125; AND LAWN sweeper, $25. 592-2786.

WASHER AND DRYER, FRIDGE and stove. Offers. 386-0456.

APARTMENT SIZE WASHER and dryer, like new, $200. 478-2044.

103 MISCELLANEOUS WANTED

INTERNATIONAL KNIVES
The sharpest place in town
WANTED!
GUNS GUNS GUNS
For shooters—hunters—collectors
ALSO
Badges — Flags — Swords
Uniforms
ANYTHING MILITARY
574 Yates St. Ph. 383-2422
(across from the Post Office)

THE SALVATION ARMY Needs your re-usable clothing, furniture and household goods. "Help us to help others." Family Thrift Stores. Victoria, Sidney and Langford. For pickup — 386-3295.

GIBSONS
AUCTION SALES
Now accepting suitable items for our next sale, phone for pickup. 656-6992.

RANGES
DISHWASHERS
Wanted, working or not. Ralph's Appliance Repairs, 479-7824 'til 7 p.m.

WASHERS-DRYERS
Cash paid for Inglis, Kenmore and Whirlpool washers and dryers working or not. Other makes of dryers considered. Ralph's Appliance Repairs, 479-7824 'till 7 p.m.

WANTED: LAWNMOWER AND wheelbarrow, in good condition, also garage or shed to store collector's old car until own garage is built. 382-0198 phone after 5:30 p.m.

WE NEED FURNITURE, APPLIances, gardening equipment, etc. Let us sell them for you. The Community Garage Sale, 3932 Douglas Street. 479-1713.

TIMBER PURCHASED
Standing or felled. Stumpage guaranteed, brush piled, and land cleared. Also contract loading and hauling, 383-3065, 479-2378.

HIGHEST PRICES PAID FOR all your household items. Universal Trading Centre, 584 Johnson Street. 383-9512.

WANTED: PICTURE FRAMES, water colors, oil paintings in good or restorable condition. 382-4636.

BOOKS OR PAMPHLETS ON B.C., Yukon or Alaska. Also B.C. or Okanagan Historical Quarterlies. No dealers please. 658-5067.

WANTED: SUPER IKONTA folding camera or similar rangefinder camera. 384-9064.

COLLECTOR SEEKING MILItary medals, badges, etc. Pay top prices. 474-2696.

WANTED: GO CART AND Queen Anne Style dining table. 652-4327.

OLD CAR BATTERIES, RADIAtors, copper, brass, lead. 383-1328. 526 David.

WANTED — 14' ALUMINUM boat, car topper, good condition. 658-8972.

WANTED: CHILDREN'S floater style life vests 40 lbs. and 70 lbs. Reasonable. 479-3379.

USED OLDER INDEX CARD drawers, pairs or more, card size, 5x3. Phone 479-7383.

TOP PRICES
For scrap lead, brass, copper and batteries. 478-0840, 9 a.m.-9 p.m.

CYLINDER PHONOGRAPH, ANY condition, cylinder records, spare horne, etc. 479-6683.

GOOD USED OUTBOARD motor, 20 to 40 horsepower, 386-0316.

WANTED: LATE MODEL, SMALL car. Mint condition. Phone 478-2954.

WE BUY FURNITURE, HOUSEhold goods, pictures, tools, etc. Best cash prices, 386-0462.

HARNESS FOR DRAUGHT horse. 112-537-2143.

WANTED: ELECTRIC BASS GUItar, 479-1177.

WANTED: 3 CU. FT. PROPANE fridge. 478-5011.

CHISELS FOR WOODWORKING lathe, 382-5449.

FRIDGES AND FREEZERS bought. 598-7422. All-Temp.

SELL OLD BOOKS TO THE Haunted Bookshop. 382-1427.

WANTED, WHEELBARROW AND stepladder, any size. 479-0076.

LUNDS
AUCTIONS
Tuesday — 7 p.m.
Friday — 1:30 p.m.
APPRAISALS
For All Purpose
386-3308

RIFLE, SHOTGUN
WE WANT YOUR GUN
OR HANDGUN
CASH FOR ALL MODELS
Robinson's
Since 1929
VANCOUVER ISLAND'S
LARGEST
GUN SELECTION
1307 BROAD 385-3429

WANTED: TEA TROLLEY (TEA wagon). Round piano stool, almost any condition. 598-1715.

WANTED — WESTINGHOUSE OR Frigidaire dryer, Maytag washer, riding lawnmower. 642-5179.

WANTED, OLDER PIANO, GOOD condition. Reasonable price. 598-5484.

109 MISCELLANOUS TO RENT

WHY BUY? . . .
AND MAKE A MISTAKE.
Telephone Answering Machine
Rentals at INTERCONNECT
384-0511

SAWYER SEWING CENTRE
RENT TO OWN — Domestic and Industrial sewing machines
840 FORT 388-6726

115 SWAPS

1974 APACHE RAMADA HARDtop, sleeps 8, stove, fridge, furnace and 1972 Gran Sedan, Plymouth 4-door hardtop, 19,000 miles, air conditioning, power windows. Trade for equity in property, boat. 477-6407 or 477-6779.

24' FIBREGLASS BUCCANEER sailboat, 1974, complete with electric 9.5 outboard, dinghy, extra sails. Will trade for land. 598-1652 after 6.

24' POWER BOAT, STEEL CONstruction with Chrysler Crown and V-drive, value $4,000, swap for pickup or what have you? 477-3651, 656-6821.

FINISH CARPENTER OR cabinet maker required in exchange for 1968 Oldsmobile, with 61,000 miles, 384-1749.

13' FIBREGLASS BOAT AND trailer, '72 18 h.p. Evinrude, completely rebuilt. Swap for? or sell. 386-0983.

WANTED LOT AS DOWN PAYment on Central luxury condominium, balance at low interest. 598-7992.

20' CABIN BOAT FOR 11' camper or trailer. 385-6067.

116 COINS and STAMPS

PAYING $3.00 CANADIAN AND $3.50 American, silver dollars, pre-1966. 478-9218.

MAJOR ERROR OLYMPIC, wrong date, $350. Victoria Press. Box 347.

117 ARTS and ANTIQUES

UNUSUAL OAK CHEST OF drawers with carving down sides, $125. Very nice large oak pedestal swivel armchair, $225. Oak pressback chair, $65. All excellent condition. 598-1715.

COLONIAL REVIVAL SOLID MAhogany double bed with dresser, 4-poster, can be fitted with canopy. Boston c. 1890, $869. The Blue Urn, 1133 Fort. 382-9913.

FURNITURE REPAIRED. ANtiques our specialty. 478-2539.

SOLID BRASS DOUBLE BED. Needs repair. Offers. 479-9792.

BEAUTIFUL OLD BRASS BED, $525. 385-0326.

120 GARDEN SUPPLIES

COMPLEMENT YOUR PLANT display with inexpensive decorator pieces from The Blue Urn. Examples: brass bound wooden tub, $37.50; large old glazed pot, $43; "Potty" Jardiniers from $10; plant stands and tables. 1133 Fort, 382-9913.

VANCOUVER ISLANDS LARGest stock of new John Deere lawn and garden equipment. Good reconditioned trade-ins usually in stock. J. Grieve Motors Ltd., 652-1642 days, 652-4192 evenings.

EASY-LAY LAWN PRODUCT
Distributor moving warehouse, 50,000 sq. ft. of lawn matting available at ½ price. Phone 598-2479.

1 YEAR OLD 8'X12' GREENHOUSE, ¼ of full price, 382-9356.

Fertilizer

COW MANURE FOR SALE. 652-2026 or 652-1743. No Sunday calls, please.

Plowing, Rotovating and Cultivating

DON'S TRACTOR SERVICE
477-3913
We rotovate, plow, cut grass and brush also, loading and hauling.

COOPER TRACTOR SERVICE
478-3143 or 477-5167
Grass or brush mowing, rotovating, loading, hauling, lot cleanup.

RENT A BOBCAT FROM $55 A day. 478-0811.

FOR ALL ROTOTILLING WORK, satisfaction guaranteed. 479-7693.

Seeds, Bulbs, Plants and Shrubs

BROCOLLIE, CABBAGE, sprouts, cauliflower. 75c a dozen. 1424 Edgeware Rd.

Topsoil, Rocks and Fill

SCREENED TOPSOIL WITH sand and manure $12 C.Y.
Minimum Delivery 6 C.Y.
Garden Sand $3 C.Y.
Plus Delivery
Sand — Fill
Road Gravel
Drain Rock
Crushed Rock
Bark Mulch — Fine ¾"-1½"
Bark Mulch — Coarse 1½"-3"
E. NIXON LTD.
Office 385-4431
Nights 479-1937
or 479-2995

USE THE SOIL THE LANDScapers use. Excellent, screened topsoil mixed with sand. Delivered $11 per yard, minimum 6 yard order. Pickup $8.50 per yard. 4251 Blenkinsop. 477-6964.

TOP QUALITY SHREDDED TOPsoil, mixed with sand and manure, 10 to 14 yard loads, $8 per yard. Smaller amounts available. Peninsula Bulldozing. 479-1884.

No. 1 and 2 TOPSOIL
$6.75-$9.50 per yard
Phone 652-3951 or 652-1658.
PICKUP ORDERS WELCOME

TOPSOIL MIXED WITH HUMUS and horse manure, $10 per yard including delivery. 479-0076 or 382-1180.

NO. 1 SCREEN TOPSOIL, MIXED with sand and manure 7 yards — $65, 14 yards—$120, Self-pickup $9—yard. P.J. Trucking, 478-3322.

BEAUTIFUL GARDENS
Garden clean-up, maintenance and complete landscaping service 384-9972.

VIRGIN SHREDDED PEAT
For beautiful lawns and gardens, retains moisture. 383-1532.

BAGGED SOIL, RICH BLACK peat soil, you pick up or we deliver, 382-2843.

GRAVEL SUPPLIES(REASONable rates, free fill, delivery only. 478-2326, 478-2428.

LAWN SOD
Johnson Sod Farms. Orders of all sizes. 339-4803. Comox.

CLEAN FIELD SOIL. $8.50 A yard delivered. 479-5088.

ALL FILL WANTED AT PROSpect Lake Golf Club. 479-2688.

BLACK PEAT SOIL BY THE sack. We deliver too! 382-2843.

125 PETS and SUPPLIES

75-GALLON AQUARIUM, ALL accessories. Offers. Call to see, 385-2718.

TROPICAL FINS
& FOLIAGE
2719 Quadra St. 385-1000
(North of Hillside)
29 GAL. Aquarium
$19.99
Price will be in affect for limited time only.

FISH SPECIALS

Bumble Bee Goby	69c ea.
Dwarf Algae Eater	99c
Small Balck Angel Fish	99c ea.
Small Black Angel Fish	99c ea.
Small Marble Angel Fish	69c ea.
Neon Tetras	6 for $1.00
Black Skirt Tetra	39c ea.

Many other fish on special.

READY TO GO FOR FALL hunting, registered English Springer Spaniel pups. Liver and white colour. Champion field trial stock, shots, registration papers, tails docked, etc. $200. 656-6864 or 598-4824.

PUREBRED REGISTERED LAbrador puppies, sire 2½ yr. old excellent hunter-R. Dam-2½ yr. old, quiet, gentle, from championship stock. A great all around dog for hunting or children, Duncan, 748-1370.

THE HIGHSTEPPING TOYS
Three only champion sired miniature Pinschers, black and tan; deposit will hold till ready. Call 652-2301.

ISLAND CAT FANCIERS CHILdren's cat show, June 25, 1 p.m. Willow's Park. Entry fee $2.00. 478-1636.

WELSH CARDIGAN CORGIE pups for sale. C.K.C. Registered. Championship stock. Females $200. Males $250. (221) 753-1108.

TOY POODLE, MALE, purebred, not registered. 10 weeks old. $80 firm. Phone after 6 p.m. 382-6308.

SIBERIAN HUSKY PUPPIES from show and obedience champions. Mieka Kennels, Courtenay. 334-2189.

FOR SALE, GREATER SULPHER crested cockatoo, $1100; also Moluccan cockatoo, $1000. Phone 384-8631 between 9-5:30.

FREE KITTENS, 1 GREY AND white male, 2 tabby females. 479-0076.

FREE, THREE KITTENS: CHARlie Brown, Peppermint Patty and Pigpen. 479-4947.

DESPERATE! 3 LIVELY kittens, must find homes this weekend. Phone 477-5353.

FOR SALE TO GOOD HOME, beautiful family male Samoyed, had all shots. $50. 592-6281.

GOOD HOMES NEEDED FOR inbred Siamese kittens, 10 weeks old. Call 592-6075.

2 AFFECTIONATE SIAMESE kittens, need good home, house-trained, shots, 382-7773.

BEECOLONIES, DEEP SUPERS combed frames. Sell best offer. Phone 479-2127.

FANCY PIGEONS, YOUNG RABbits, young male Golden Lab Retriever. 479-9706.

TWO YOUNG BUDGIES WITH cage and supplies, $25. Phone 598-7916.

POMERANIANS, BOSTONS AND Toy Japanese Spaniels. Cobble Hill, 743-2701.

FOR SALE, 8 WEEK OLD PUP. $5.00. Mother registered Sheltie. 385-4726.

MOVING, MUST SELL, 33, 2-20, 15, 10 and 5 gallon aquariums. All complete. Some with fish. 656-5971.

KITTENS TO GIVE AWAY, LITter trained. 386-0810.

FREE PERSIAN KITTENS. 2779 Seaview. 477-3661.

ADORABLE ½ SIAMESE KITtens, free to good home. 477-1094.

REGISTERED GERMAN SHEPherd puppies. 592-0249.

TWO BLACK AND TAN COONhound puppies, $75 each, 245-4807.

2 KITTENS, FREE, HOUSE-trained. 592-6281.

GERBILS.
595-6522 after 5.

YOUNG PUPPIES FOR GOOD home, $5 each. Phone 598-8384.

FREE TABBY KITTEN
598-5701

PART-SIAMESE KITTEN, FEmale, free to good home. 479-1356.

127 CHICKS, POULTRY, HATCHING EGGS SUPPLIES

MALLARD DUCKS, $2.00 EACH. 652-3306.

YOUNG DUCKS, GUINEA FOWL and young rabbits. 479-9706.

128 LIVESTOCK SUPPLIES and EVENTS

SUPER QUALITY HAY
CENTRAL SAANICH
$1.50 per bale in the field. Special quantity discount by the ton or bale. Will trade for car or boat. Phone anytime.
384-8035 or 598-8788

COME SEE US FOR ALL YOUR western needs. We have a good selection of boots, shirts, hats, belts and buckles. In addition 24 western saddles in stock now. Everything for horse and rider. Shank's Saddlery, 764 Roderick. 384-5011.

3-YEAR-OLD REGISTERED, half Arab mare, 14 HH. Ideal for young girl with some experience. Good pony club propsect. 652-3297 after 5 only.

3 YEAR OLD, 14.2 HH. ¼ HORSE, has been started and shown, successfully, call Sharon, at Broadmeade Equestrian Centre, 652-2050 or 652-3553.

BR EL AZRAK AND KAHRABYE foals for sale. Call Kelpon Farm 112-758-6363 or may be seen at Duncan All Arab June 25th.

FOR SALE: TWO TOGGENBURG milk goats, one purebred, one registered ¾ Grade, excellent bloodlines. 112-743-5288.

5 DAY ENGLISH HORSEMANship courses. July and August. Also hourly rates, Morning Star Stables. 478-8069.

TOP GRADE HAY
Good mixture of clover, orchard, rye grass, last years sown, $55 per ton, in the field. 384-3347.

PALOMINO WELSH MARE, 11.3 hands, 10 years, gentle. Western and English. $300. 652-1461 after 5 p.m.

5 YEAR OLD, REGISTERED ¾ Arab mare, broken, good barrel race prospect, reasonable offers. 478-1143.

FOR ALL YOUR HORSESHOEing needs. Efficient, reliable, accurate. That's Stanley R. Cosburn. 478-1646 anytime.

DARK BROWN T.B. GELDING, by Solarium, 7 years old, 16 h. Experienced rider Only. Asking $800. 5 112-537-5751.

REGISTERED THOROUGHBRED (Ncreen J.) and foal, sired by (Regal Jewel). (112) 754-7195.

HAY FOR SALE — $80 PER TON. Deliveries arranged. Griers Farm Ltd.. Duncan. 746-6550.

HAY AND STRAW FOR SALE. 652-2023, 652-1743. No Sunday calls, please

HAY FOR SALE, ON FIELD, DElivery available. Meadowbrook Farm, Cowichan Station. 748-0030.

YORKSHIRE BOAR STUD SERvice available. For more information, please call 478-6315.

REGISTERED PART-QUARTER horse mare, 5 years. With equipment. 656-6457.

20-YEAR-OLD PONY (14.2), free to good home, excellent with children. 479-6344.

SADDLES WANTED, ENGLISH and Western, Circle E Saddlery, 904 Gordon, 388-7434.

ENGLISH SADDLE, 17" SEAT, good condition. Ask for Bob, every day till 5:30, 9 p.m. Fri. 385-6746.

HAY FOR SALE, IN FIELD OR delivered. 652-1747.

FOR SALE GOATS, $35.
656-1306

HONEY EXTRACTOR, 10 FRAME radial. Hand operated. 382-7082.

BROOD SOW — PROVEN — 1½ years. Pet rabbit, offers. 479-3747.

SHETLAND PONY AND SADDLE. Phone after 4:30. 652-4375.

16 TONS OF TOP QUALITY baled hay, 652-3306.

BALED HAY IN THE FIELD. $1.00 a bale. 652-1664 or 652-3704.

I HAVE OUTGROWN MY 4-YEAR old 14.1 h.h. grey half-Arab who had professional training for the past 4 months places in hack and potential jumper. Promising English horse, needs an experienced young rider. 478-2430.

YOU'RE INVITED! THE V.I. ALL Arabian Horse Show — Saturday and Sunday, June 25 and 26. Cowichan Exhibition Grounds, Duncan, 8 a.m.

WANTED: HORSE 15 HANDS OR over, for 15-year-old girl, gentle disposition. 6523126.

FEMALE SANNEN GOAT, 14 months old, $55. 477-8796.

WESTERN SADDLE, GOOD CONdition, $175. Please call 658-8361.

AMERICAN SHETLAND MARE 13 years. Quiet. $100. 653-4294.

HAY FOR SALE, $1.75 A BALE. 652-1875.

130 HEAVY EQUIPMENT and MACHINERY

BUTLER'S BEST BUYS
1975 Case 480 diesel w-loader, 12 ft. hoe. R.O.P.S., 700 hrs. $14,500
1973 Case 680 w-loader, hoe, R.O.P.S. cab. Ready to work. $13,000
1968 Case 580 w-loader, mechanical ext. hoe. R.O.P.S. $5,500
1969 Ford 3400 w-loader, hoe, cab, R.O.P.S. $5,500
Lots more good used hoes to choose from.
BUTLER BROTHER EQUIP. LTD.
2070 Keating X Rd. Victoria
652-1121 DL00698A.

BOBCAT
HABITAT 2000
994 GOLDSTREAM AVE.
478-0811 DL 00784A
USED EQUIPMENT SPECIAL

700 Bobcats	from	$8000
371 Bobcats	from	$3000
610 Bobcats	from	$4000
Bobcats, backhoes	from	$2900
Flatdeck trailers	from	$1500
1 Only. Leyland tractor with front end loader		$4500

Terms Available

MF
Massey Ferguson
STANWOOD
EQUIPMENT SALES LTD.
Industrial — Agricultural
TRACTORS
6805 VEYANESS
652-1231
"YOUR LOCAL MASSEY DEALER"

COMPLETE CONCRETE ROOFing tile production equipment for production of modern lightweight tile design. Call Tom Uitto 584-0957.

1965 INTERNATIONAL TANDEM tractor, 1968 Columbia Lo-bed, 1945 Columbia, log trailer. All good condition, $7500. Phone Ganges 537-2361.

TWO 15 H.P. SPENCER TURBO Fans, one 10 h.p. Spencer Turbo Fan, mint condition, 3 phase. Best offer. 658-1019.

1968 JOHN DEERE DOZER. Excellent condition, new motor, tracks. etc. 384-9624.

ONE FEDERAL PIONEER 600 Amp, 1201-208V CDP sub feed panel. 388-7421. (9-4).

TANDEM TRAILER, ELECTRIC brakes, all steel. Call 383-7461, anytime for further information.

RESAW, CUBER AND GUMMER, $4,000. May be seen at 3740 Sooke Rd.

LARGE COMPRESSOR, 10 H.P. 3 phase electric, approx. 150-gal. tank. 478-6320, 642-5831 days.

1 BOBCAT 825 DIESEL. D100 HOE optional. 478-4784.

47' LONG BY 30" DEEP, OPEN web steel joist. 385-1222.

135 FARM IMPLEMENTS

BUTLER'S BEST BUY
One only new Case, model 995 diesel tractor, complete with loader, power adjust wheels, R.O.P.S. canopy, 58 h.p. Save 20% on this unit.
BUTLER BROTHERS EQUIP. LTD.
2070 Keating X Rd. Victoria
652-1121 DL00698A

1976 MF 16H TRACTOR, ROTOtiller, sicle bar mower, blade, fertilizer spreader, tire chains, $3200. Call after 7, 478-5304 Jim or 658-8316 Bob.

SMALL TRACTOR AND GRASS cutting business with truck for sale or trade for auto, value $2500. 652-3166.

HAYING EQUIPMENT, NEW and used. J. Grieve Motors Ltd., 652-1642 days, 652-4192 evenings.

GOOD SELECTION USED FARM tractors. J. Grieve Motors Ltd., 652-1642.

150 CARS FOR SALE

Millstream
CHEVROLET

75 TRIUMPH TR 7. 4-speed, radio, radial tires, and low, low, mileage! Finished in blue with black interior. $4950

70 VW BEETLE. Finished in orange with black interior. Good, economical transportation! $1300

76 TOYOTA CELICA. Automatic, radio, tape deck. Finished in gold. A one-owner, very clean, low mileage unit! $4950

77 FORD ¾ ton, 4x4. V8, automatic, power steering, power brakes, radio. One owner, low, low mileage. Finished in fawn. $7950

REMEMBER
ITS TRUCK
SALE DAYS
TILL JUNE 30
OPEN
MON.-FRI.
8:30 a.m. - 9 p.m.
SATURDAYS
9 a.m. - 6 p.m.
Millstream Chevrolet Ltd.
1730 Island Highway
474-1211
Dealer Lic. D01384A

McCALLUM
DATSUN
VOLVO
McCallum Motors Ltd.
FRESH TRADES
FOR SAFE
HOLIDAY
DRIVING!

68 VW CAMPER. 4-speed, radio, fully camperized $4895

75 COURIER. 4-speed pickup. Deluxe canopy, and under 6,000 miles! $3495

75 AMC PACER. 2-door, automatic, power steering, power brakes, radio. Lots of room! $3495

74 MUSTANG II. 2 plus 2. V6, automatic, power steering, power brakes, radio, radial tires, vinyl roof. Just reduced in price! $3395

76 VALIANT. 4-door sedan, automatic, power steering, power brakes, and low mileage! $4495

74 VALIANT. 4-door sedan. 6 cylinder, automatic, power steering, power brakes, and radio. $3495

72 OLDS DELTA ROYALE. 2-door hardtop, V8, automatic, power steering, power brakes, radio, cruise control, air conditioning, power seat. All for only $1995

75 HONDA CIVIC. 2-door hatchback. 4-speed, radio, new paint. $2895

73 TOYOTA CORONA, 4-door station wagon. 4 cylinder, automatic and radio. $2595

70 DATSUN '510'. 4-door station wagon. 4-speed and radio! $995

100 POINT
BCAA
INSPECTED
DOWNTOWN
1101 YATES AT COOK
382-6122 Dlr. Lic. 00850A
COLWOOD
1836 Island Highway
478-1741 Dlr. Lic. D-00850A

WATCH
FOR OUR
GIGANTIC
5th
Anniversary
BIRTHDAY
BONANZA
Starting Thurs., June 23rd.
ALL CARS
OVER $500
CARRY 3 OR 6-MONTH
TOTAL VEHICLE
WARRANTY
Palm Motors
3342 OAK
(Blk. from Douglas off Cloverdale)
386-8385 D-00641A

971 CHARGER, LOTS OF tender loving care taken with this car. Mechanic owned and driven. Very clean and dependable. Brand new 318 engine. 4-barrel, cam headers, automatic transmission, bucket seats, power steering, manual brakes, radio, wheels and tires. Tested 'til March of 1978. All bills of engine work available. Serious offers on $2,300. 383-0136.

1969 GRAND PRIX PONTIAC, 52,000 miles, AM-FM radio, leather seats, air conditioning, excellent condition, asking $3600 or best offer. To view, Monday 7:00 to Friday 7:00, 1028 Sutlej.

'73 RED ASTRE SAFARI WAGON, economical, 4-speed, sporty-looking, immaculately clean inside and outside, wide tires, radio, sound mechanics, urgent sale. Asking $1,850. 384-5603.

1972 VW FASTBACK, AUTOMATic, excellent condition, only 26,950 miles, carefully maintained by Speedway Motors, full history, extras. $2700 firm. 479-9784.

1974 TOYOTA COROLLA 1600 DEluxe coupe, immaculate, many extras. Offers. 477-2128.

'71 VOLKSWAGEN STATION wagon. Good working condition. 479-9706.

'64 FORD FALCON, GOOD transportation, $500. Phone 595-1904.

1974 COUGAR XR7, 26,000 MILES, air conditioning, immaculate. $4695. 479-4068.

1958 PONTIAC, V-8 283, AUTOmatic, good shape, tested, offers. 382-1960.

WANTED 1965-66 MUSTANG
Must be in good condition. 477-6338.

'63 CHEVY II, AUTOMATIC, ECOnomical 6 cylinder, good mechanical shape, $550, offers. 477-6127.

'61 VW BEETLE, GOOD CONDItion. Phone 478-1329.

1968 FALCON ECONOMICAL 6, good body and motor. 385-5873.

1967 REBEL, V-8, AUTOMATIC. Offers. 383-3481.

1968 DART. OPEN TO OFFERS. Call Bill 477-5180, 4:30-7 p.m.

Palm Motors
WOULD LIKE YOU
To HELP Celebrate
OUR
GIGANTIC
BIRTHDAY 5th BONANZA 5th
Anniversary
PALM MOTORS
Would like to thank VICTORIA for 5 SUCCESSFUL YEARS
Since we've moved
TO OUR NEW LOCATION
3342 OAK ST.
We have included in our already super operation a FULL "SERVICE" DEPARTMENT where we can again SAVE THE CUSTOMER MORE $$$
Examples of
our good
USED BARGAINS

73 CAPRICE
ESTATE WAGON
Mistgreen Metallic ex. with matching interior. Vinyl roof V-8 auto. p.s. p.b. AM-FM stereo 8-track, tilt wheel and many more extras, low mileage.
Birthday Bonanza
PRICE $3822

71 VW BEETLE
Bright orange exterior with black vinyl interior. Radio, completely reconditioned and ready to go.
Birthday Bonanza
PRICE $1020

70 CHEV IMPALA
4 dr. htp, V-8, auto. p.s. p.b., radio, silver exterior with black vinyl roof and matching interior.
Birthday Bonanza
PRICE $810

69 MERCURY
MARQUIS BROUGHAM, 4 dr. htp, V-8 auto. p.s. p.b. power windows, radio, gold exterior and black vinyl roof with matching gold vinyl interior.
Birthday Bonanza
PRICE $827

69 FORD SEDAN
V-8 auto, 2-tone forest green and white exterior with matching cloth interior. A-1 condition.

"FREE"
COFFEE
AND
DONUTS

68 CHEV IMPALA
4 door sedan V-8 auto, p.s. p.b., radio, 2-tone, red and white exterior.
Birthday Bonanza
PRICE $791

72 FORD
½-TON PICKUP
Custom cab includes V-8 4-sp. p.s. p.b., radio, 2-tone blue and white exterior with matching interior.
Birthday Bonanza
PRICE $1888

73 FIAT 128
Royal Blue exterior, Tan interior, radial tires, 4-sp. like new.
Birthday Bonanza
PRICE $1750

69 CORTINA
4-Dr. sedan, red exterior with black vinyl interior. White wall tires, wheel covers.
Birthday Bonanza
PRICE $596

Trades Accepted
— PLUS —
ON THE SPOT
FINANCING
Follow The
PALM MOTORS
BLIMP
AT
3342 OAK
(One Block from Douglas off Cloverdale)
386-8385
REMEMBER
WE'RE THE HOME OF
INSTANT
"NO-RED-TAPE"
Credit
D-00641A

DOUGLA

VOLKSWAGEN

PORSCHE

AUDI

PREMIUM USED

CAMPERS

74 VW CAMPER, glass top, one owner, low miles! $5995

74 VW WESTFALIA, 4-speed, radio, pop-top, propane stove and 2-way electric fridge $6195

74 VW SAFARI, 4-speed, propane stove, 2-way fridge, upper double bed and radio $6195

72 VW CHIMO camper. Glass top, fully equipped! 24,000 one-owner miles! $5395

72 VW camper conversion. Fully equipped $3395

71 VW WESTFALIA, 4-speed, radio, pop-top $3895

70 VW VAN conversion, 4-speed, radio $2995

70 VW camper Conversion $3395

70 VW camper conversion $2995

TRUCKS

76 GMC VANDURA van, ¾-ton, long wheelbase, heavy duty suspension, automatic, power steering, power brakes, 350 V8, 12,000 miles! $5395

75 FORD ¾-ton, complete with fully insulated canopy, 6 cylinder, 4-speed, explorer package, radio, 35,000 miles and very clean! $5295

74 COURIER pickup, complete with canopy, 4-speed, radio $2895

73 MAZDA pickup, 4-speed $2195

20 NEW WESTFALIA CAMPMOBILES

—DORPERS
—GET-AWAYS
—AND vans for your conversion
—4-speeds and automatics.

GREAT SELECTION! WHILE THEY LAST!

100 PER CENT FINANCING O.A.C. SCOTIA PLAN

Douglas Volkswagen Ltd.
Porsche - Audi
3329 Douglas Street

388-5466
Dealer Licence 00341A

Wille Motors

"CARS and WAGONS"

69 NOVA Cpe	$1395
71 DART 4-DR. 6 A.T. P.S.	$1795
71 MUSTANG 351, mags	$2395
72 OLDS Wgn. loaded	$3995
72 CHALLENGER, full pwr.	$2595
72 GOLD DUSTER, 318, auto.	$2495
73 VENTURA Sprint sharp	$2495
73 CHARGER SE Brougham	$2795
73 CORTINA GT low miles	$1095
73 SATELLITE Stn. Wgn.	$3995
74 DART Sport, 6, auto.	$2895
75 MONTEGO MX wagon	$3795
75 HONDA Civic auto.	$2995

TRUCKS, VANS, MOTORHOMES

71 CHEV. ¾ ton Pickup	$1695
72 VW Camper	$3295
75 DODGE ¾-ton pickup	$4595
75 FORD F100 4x4	$4595
75 DODGE 1-ton dump	$6995
75 BRONCO 4x4 V-8 auto.	$4995
75 GMC lt. Long Van	$5195
76 DODGE Ram Charger 4x4	$5995
76 DODGE Maxi 15-pass van	$7495
76 DODGE Camperized Maxi	$8195
76 DODGE Maxi camper	$11,500
76 GOLDENEARS Camper	$12,295
77 WASTERVAL Maxi Conv.	$13,850
77 GOLDENEARS Maxi	$12,495

Many more to choose from

WILLE MOTORS LTD.
Dlr. D-00840A
3240 Douglas at Cloverdale
382-2313
OPEN WEEKDAYS 9 'till 9 P.M.
SAT. 9 'till 5 P.M.

73 THUNDERBIRD COUPE, built on the Lincoln Mark IV chassis. Replacement cost in 1976 over $14,000. No longer available in 1977. Mint condition, $6,000 firm. 477-6357.

71 AUSTIN 1100
4-SPEED, RADIO, BUCKETS, 42,000 miles, chocolate brown, black interior, 40 miles to gallon in city. Looks new, $1,150. 478-7503.

'68 DATSUN WAGON, $600. Phone 478-3994.

69 CHEV. STATION WAGON, good condition, offers. 479-6663.

66 COMET 4-DOOR SEDAN, AS is, $125 of offers, 382-0618.

62 FAIRLANE, RUNS, TESTED, offers. 477-7466.

59 CONSUL, GOOD SHAPE, tested, best offer. After 5, 598-5252.

'74 DODGE CORONET, SWAP for small pickup truck. 478-2023.

METRO TOYOTA

1977 Corolla From $3298

SPECIAL

74 HILUX LWB
4-speed, very clean unit. $2995

73 Celica S.T.
72 Duster
72 Capri, 4 spd.
67 Fairlane, 4 dr., A.T.
69 Ford Club Wgn.
74 Celica G.T.
74 Fiat 128
75 Dodge Dart "6", A.T.
75 Maverick "6," A.T.
75 Swinger, 2 door
76 Boler Trailer
75 Gremlin 'X', A.T.
74 Datsun 610 Wgn.
74 Torino, 4 door
74 Corolla, A.T.
73 Datsun, 4 door
73 Javelin 'AMX'
76 FJ40, 4X4

NO DOWN PAYMENT 100% FINANCING O.A.C.

NO REASONABLE OFFER REFUSED

Where The Lights Are Bright 'Till 10 At Night!

386-3516

Metro Toyota Ltd.
625 Finlayson
Dealer Lic. 00431A

METRO TOYOTA

Speedway MOTORS LTD.
VOLKSWAGEN
PORSCHE
AUDI

NO TRADE SPECIALS

PRICES SLASHED 'til June 25

73 Pontiac Astre	$1166
72 Vega Hatchback	$ 995
72 Plymouth Valiant	$1397
72 Vauxhall wagon	$ 587
70 Torino wagon	$ 987
70 Chev Impala 4-dr.	$ 696
67 Dodge Coronet	$ 739
65 Sunbeam Arrow	$ 429

SUPER SPECIAL
12' Homemade tent trailer $189

DOWNTOWN
971 Yates Street at Vancouver
Dealer Licence No. D-00486A
385-2415

PLIMLEY
BRITISH LEYLAND
1010 Yates
382-9121

76 Jeep 4x4	$5995
76 Courier P.U.	$3995
75 Dodge P.U.	$3995
75 Austin Marina	$3295
75 Chev. Nova	$3795
74 Jeep 4x4	$3995
74 Cougar	$4950
74 Toyota SR5	$3495
74 Ford Capri	$3695
73 Mazda 808	$2195
73 Austin Marina	$1895
72 Plymouth Fury	$1395
69 Chev Impala	$1495

OPEN 9 a.m. - 9 p.m.
Dealer Licence 572A

'67 MUSTANG, HIGH PERFORMance 302, Holley highrise, scatter shield, roof console, all instrument indicators, headers, cam, 310 gears. 477-2872 after 6 p.m.

1977 RUBY RED MINI, 1,100 miles, excellent condition, $3,000 firm. 382-4174, between 4 and 6 p.m.

1969 DODGE CORONET, ROUGH body, good tires, not tested, $225 or best offer. After 5 p.m., 479-4057.

'66 PLYMOUTH SPORTS FURY, 383 4-barrel. New battery and new transmission. $450 or best offer. 386-8507.

1958 METROPOLITAN CONVERTible, rebuilt engine, new roof, many parts available. 3367 Wascana.

TWO 1969 FIREBIRDS, MAG wheels, $1,600. Phone 478-7990 or 478-8957.

MUST SELL 68 CORTINA GT, just tested, $500 or near offer, also Cortina motor and parts. 477-6274.

1975 MERCURY MONTEGO, 46,000 miles, excellent condition, 478-1692.

'66 DATSUN, NEEDS PAINT, 36 m.p.g. in city, $350. 384-9555.

1973 DATSUN, GOOD CLEAN car, $1,095. 385-1393 or 656-4736.

1972 MAZDA STATION WAGON, good shape, $1,500. 595-1270 after 5.

59 FORD FAIRLANE, $800. 384-5452.

ENSIGN CHRYSLER PLYMOUTH

ENSIGN'S SUPER SUMMER SALE

Cars Checked by Car Clinics Diagnostic Centre

GOVT. TESTED

2-Year Written Warranty

75 VW Rabbit
74 Austin Mini
75 Valiant Duster
74 Montego MX
73 Chev Impala
73 Toyota Corolla
76 Dodge Aspen
75 Plymouth Fury Salon
77 Cordoba
75 Valiant Brougham
73 Mazda S.W.
76 Dodge Colt
69 Toyota Corolla
75 Buick Apollo
73 Toyota Corolla
76 B.M.W. 2002
74 Pontiac Ventura
76 Volvo 244 D.L.
76 Volare Premier
74 Ford Pinto
76 Valiant Duster
75 Valiant
76 Colt Carousal
74 Satellite Custom
75 Olds Omega
75 Volvo 164
75 Buick Century
68 Ford Thunderbird
73 Valiant
73 AMC Gremlin
77 Dodge Charger S.E.
75 Toyota Corolla
75 Chrysler Cordoba
75 Olds Toronado
76 Datsun 280 Z
75 Pontiac LeMans
76 Ford Granada
74 Ford Mustang II
76 Fury Salon
74 Plymouth Cricket
73 Mercury Montego MX
75 Chev Monte Carlo
76 Datsun B-210
75 Plymouth Gran Fury
73 Chrysler Newport
75 Dodge Coronet
74 Gran Torino
75 Dodge Monaco
76 Gran Fury
74 Torino s-w.
75 Chrysler Newport Custom
69 Olds Toronado

No Down Payment 100% Bank Financing INCLUDING AUTO. INSURANCE O.A.C.

SEE OUR SALE DISPLAY AD
June 24 Times

June 25 Colonist

ENSIGN
Chrysler-Plymouth Ltd.
DOWNTOWN
YATES AT COOK
Dealer licence number D495A
386-2411
Open Weekdays Till 9:00

1975 DODGE DART SPORT 360, hatchback V8, power steering, power brakes, automatic transmission, brand new tires, offers on $4,000. 382-8806.

1969 DODGE CORONET 500, 4-door, V-8, automatic, P.S., regularly serviced, $750 or nearest offer. 656-4537.

Brian Holley MOTORS LTD.

BONANZA
Stock Reduction
SALE!!

70 TOYOTA Corona Mk II, hardtop, auto., radio, new paint. $1595

71 VW WESTPHALIA Camper, 8000 miles on certified VW replacement engine. An exceptional unit. $4395

71 MATADOR Hardtop, small V-8, low miles, p.s., p.b. $1095

72 FIAT 128 3-door hatchback wagon, new paint $1295

73 TOYOTA Corona wagon, 4-spd., exceptionally clean, 1 owner. $2295

73 DATSUN 610, 4-dr. sedan, 4-spd., yellow. Priced to sell. $1695

73 Ever Popular Nova. 4-dr., auto., 6 cyl., 33,000, 1 owner miles. $2795

74 DUSTER 2-dr. htp., slant six auto. $2995

74 MUSTANG II, top of the line, auto., p.s., p.b. $3295

74 MARINA 2-dr., auto., new Michelin radials, 18,000, 1 owner miles. $2595

74 FIAT X19 pop-top convertible, only 19,000 miles on this 1-owner example, chocolate brown, beige interior. $3995

75 Sunroof BEETLE. Radials, super clean. $2895

Brian Holley MOTORS LTD.

3319 DOUGLAS
Between Mayfair and Town and Country
DR 00903A 384-1161

EMPRESS
PONTIAC BUICK GMC

AS IS
NO WARRANTY
TRANSPORTATION SPECIALS!

64 Pontiac 2 dr. 8, A.T.	$279
63 Buick hdtp. 8, A.T.	$194
64 Rambler wag. 6, auto.	$396
68 Buick 2 dr. 8, A.T.	$573
72 Pontiac 4 dr. 8, A.T.	1082
68 Pontiac 2 dr. 8, A.T.	$514
72 Chevelle wgn. 8, A.T.	$1288
66 Electra 4 dr. 8, A.T.	$672
69 LeSabre 4 dr. 8, A.T.	$429
69 Rambler 4 dr. 6, A.T.	$392

OPEN
Mon.-Thurs. 9-9
Fri.-Sat. 9-6
2867 Douglas at Topaz
382-7121 D.L. D01227A

USED CAR SALE

3 CHEVROLET MALIBU CLASSICS
1976 2-door and 4-door, V-8, deluxe. P.S., P.B., wheel disc, rear defoggers. Low mileage $3800

1 OLDS CUTLASS S 2-DR.
1976, V-8, P.S., P.B., wheels disc. Low mileage $4200

2 CHEVROLET 9-PASS WAGONS
1976, V-8, P.S., P.B., radio. Low mileage $4300

1 PLYMOUTH VALIANT
1975, V-8, auto. Low mileage $3400

4 VEGA HATCHBACKS
1976, auto trans., radio. Low mileage

Accepting Offers
Contact Manager, Tilden Rent-A-Car, Victoria, B.C. Phone 383-4342.

'76 VW BUG
4-speed with only 346 miles! Save $550, for a quick sale! For details, ask for ALAN SHEARNE personally, at EMPRESS PONTIAC BUICK GMC Ltd., 382-7121. DL01227A.

MACH I
'71 Mustang Fastback, 351 Cleavland, Hurst 4B, power steering, power brakes, 46,000 miles, $2150 or best offer. 656-6806.

1976 CADILLAC COUPE
Deville series, a beautiful car, well equipped, in new condition. Selling at $9800 firm. No trade, 477-6745.

'74 ASTRE HATCHBACK
4-speed, radio, electric rear defog, tested 'til Jan. '78, transferring at end of month, $1750 or offers. 652-2983.

'71 MACH I MUSTANG, 351 Cleveland, 4-speed, power steering, brakes, new paint, many extras. Extra clean. Offers. 595-8770.

1952 DODGE, 2-DOOR, 84,000 ORiginal miles, top running order. A gem for complete restoration, $500. Phone 592-6603.

'73 SUPER BEETLE
Steel belted tires, radio, 35,000 miles, perfect condition. $2275. Phone 383-1994 after 5 p.m.

MUST SELL 72 CORTINA SL, AUtomatic, excellent condition, 55,000 miles, asking $1350. 386-0897 between 5 and 8.

'63 PONTIAC STATIONWAGON, radial tires, new clutch, air shocks, tested until '78, dependable transportation. 382-2202.

64 FALCON, NEEDS WORK, offers. 384-2146.

77 TRANS AM, 8000 MILES, $7500. Phone 479-5335.

MUST SELL, 1973 TOYOTA, 31,000 miles, radio, best offer. 385-4065.

REG. MIDGLEY AMC Jeep

The All New 4-CYLINDER '77 Gremlin NOW IN STOCK!

WE NEED COMPACT TRADES! TOP VALUE FOR YOUR GREMLIN, HORNET, PINTO, NOVA, DART, OR COMET!

Now is the time to trade to a
GREMLIN
HORNET
OR PACER

All Covered By The AMC BUYER PROTECTION PLAN!

REG. MIDGLEY AMC Jeep
736 Cloverdale 385-8756
DL 00247A

19,000 MILES
1972 Plymouth Gran Sedan 4-door hardtop, air conditioning, power windows. Excellent condition, $3250. 477-6407 or 477-6779.

1972 CADILLAC SEDAN DE Ville, every conceivable option including factory air. This low mileage car must be sold. Offers on $4095. 479-9471.

74 OLDS CUTLASS SUPREME 2-door hardtop, buckets, stick shift, power steering, power brakes, air, vinyl roof, excellent condition, $3300 or best offer. 477-8506.

1971 DEMON, MUST GO, V8 AUtomatic, power steering, power brakes, radio, first $1200 takes. 477-6835 any time.

MUST SELL
1967 Mustang, 390GT, excellent interior, very good throughout, $1700 obo. 477-4441.

1971 TOYOTA COROLLA 1200, white, 73,000 miles. Good condition. New brakes and battery, radio, $800. 385-1900 after 5.

1970 CHEV. BEL AIR 4-DOOR, V-8 automatic. Radials, just tested. Excellent condition, $1400 or offers. 479-5724.

TOYOTA COROLLA STATION wagon, 2-door, '73, automatic with options, low mileage, $2100. 598-3184.

1975 PLYMOUTH SCAMP 2-DOOR hardtop, 318, power steering, power brakes, 17,000 miles, extras. $3700 or nearest offer. 479-3842.

1971 PONTIAC PARISIENNE, power steering, power brakes, radio. Excellent condition. Tested till May '78. $2250. 479-5676.

'69 VIVA 90 DELUXE, AUTOMATic, radio, lady driven, original 40,000 miles. Very good condition. First $745 takes. 598-1518.

1967 FORD FALCON STATION-wagon, good condition. Asking $700 or trade for 8' - 8½' camper. 477-0586, after 6:00 p.m.

1966 BAJHA, 100 H.P. 1641 CC, dual port complete, rebuilt with 600 miles on the motor, $1600 or take a trade. 656-6957.

MUST SELL 1957 PONTIAC, 4 door sedan, 6 cylinder, automatic, reliable transportation. Asking $375. Phone 384-8908.

1966 BELAIR, 283, 4-DOOR sedan. Automatic, power steering and brakes. $600 or offers. 385-5165.

TRANSFERRED TO OTTAWA. No reasonable offer refused on 1968 Oldsmobile: 1972 Pinto; 1973 Pinto, station wagon. 384-1749.

1964 DODGE, GOOD RUNNING condition, no reasonable offer refused, Ask for Dave, phone before 3 p.m., 385-8651.

MUST SELL: 1972 STATION Wagon, Pontiac, automatic, 8 cylinder. Excellent condition. Best offer. 382-7516, 382-3484.

'67 MERCURY RIDEAU 289, runs good, brakes jus done, $650. 474-2051.

75 PACER, MOST EXTRAS, still under warranty, $3300. 595-8984.

RAMBLER '66 AUTOMATIC, radio, snow tires, 65,100 miles. Asking price $550. 383-5347.

1966 COMET CYCLONE CONvertible 390, 4-barrel automatic, needs work. $300. 386-3650.

'69 MUSTANG FASTBACK, V-8, automatic, P.S., P.B., radial tires, $1900. 592-6252.

1971 TOYOTA WAGON, 60,000 miles, 4-speed. Perfect, $1095. 477-0695.

'68 THUNDERBIRD. NEW PAINT, new exhaust, in good condition. Phone after 5, 592-7109.

1973 CHEV., V-8, AUTOMATIC, 2nd owner, good condition, $1875. 477-8035.

'69 MUSTANG FASTBACK. Auto., P.S., P.B., mags, console. Offers on $1900. 477-6403 after 5.

'68 MUSTANG, V-8, RADIO, AUtomatic, low mileage, $850. 479-5118. After 6.

'67 RAMBLER REBEL, 4-DOOR, automatic, 60,000 on motor. Moving, must sell. Offers. 385-2718.

1969 BUICK GS 400, 4-SPEED, 4-barrel, posi, excellent condition. 385-0476.

'74 CHEVELLE CLASSIC WAGON, loaded, mint. $19,900 miles. $4200. 479-2826.

'67 SUNBEAM MINX, AUTOMATic, low mileage, good condition, $750 or offers. 477-1220.

1974 AUSTIN MINI, GOOD CONdition, low mileage, $1,600. 383-0547, after 7 p.m.

'68 GHIA CONVERTIBLE, COMplete, Parts, radial tires, etc. 385-5339.

1975 DATSUN 710 WAGON. RADIal tires, wood grain, low mileage, 4-speed standard. 595-0966.

1974 TOYOTA CELICA, IMMACUlate condition, owner left, $2200, offers. 656-4555.

MOVING MUST SELL, 72 RENault station wagon. Good condition, $1100. 656-2979.

1963 VOLKSWAGEN, WINDOW van, some work needed. Phone 382-1231.

1964 RAMBLER CLASSIC, AUTOmatic, good tires, tested to January, 1978, $150. 656-2390.

68 DODGE POLARA, 500, GOOD condition, $750 or best offer. 383-2723.

MUST SELL '69 CHEV BELAIR, very good throughout, $895 or offers. 592-6583 around 6 p.m.

1973 PINTO HATBACK, 2 DR, fully loaded, 4-spd. In new condition. 743-2785.

1973 MONTEGO MX 2-DR, GT, V-8, auto, vinyl roof, accept trade. 386-6582 or 384-1014.

1972 RANCHERO GT, 35,000 MILES, options including air. $3400. 479-2526.

1976 FIAT 128. LADY DRIVEN. 9000 miles. Warranty. Call after 6:30. 384-6395.

75 VOLKSWAGEN SIROCCO. 383-2205 after 6 p.m.

69 VW BEETLE, DELUXE 1 owner, radio, $850. 478-6509.

70 FORD GALAXIE 500, 4-DOOR, V-8, automatic, P.S., air shocks, 64,000 miles. $1050. 479-1202.

1974 CELICA, 20,000 MILES, offers. 382-5441 or 592-3390.

TWO '69 ENVOYS, $350 FOR quick sale. 382-0230.

S&H TOYOTA

DOMESTICS

76 BUICK
ELECTRA 4-dr. HT. Loaded. Low miles. Executive driven $9795

76 CORDOBA
2-dr. HT, full power, vinyl roof. $5995

76 MONTEGO
VILLAGER S.W., air conditioning, trailer towing package. 11,000 mi. $6295

74 GREMLIN
2-Door sedan, auto., radio, radial tires. $2495

68 VALIANT
4-dr. auto. $1295

IMPORTS

76 TOYOTA
CORONA. 2-door hdtp., 5-speed trans., radio, vinyl roof, 7,000 mi. $4995

75 RABBIT
2-dr. 4-spd. 16,000 mi. $3395

74 TOYOTA
MARK II, 4-dr. sdn. 18,000 mi. $4295

73 COLT
4-dr., 4-spd. $2395

72 TOYOTA
MARK II S.W., auto $1995

72 TOYOTA
COROLLA S.W., 4-speed. 43,000 mi. $2495

70 ALPINE GT
2-dr. fastback, 4-spd. New clutch. Low miles. $995

CAMPERS

74 TOYOTA
HILUX PU auto. Complete with Okanagan camper. Fully equipped. $4995

73 SCAMPER
Trailer. 14' Very clean. Including equalizer hitch $2995

SAUNDERS AND HITCHMAN LTD.
2040 Cadboro Bay Road
at Fort and Foul Bay
Dealer Licence D01751A

592-2471

S&H TOYOTA

Cornell
CHEV/OLDS
Cadillac
CHEVROLET TRUCKS
Sales/Service 385-5777

77 SKYLARK Hatchback
76 VEGA Hatchback
76 CHEVETTE auto.
75 IMPALA HT
75 DATSUN B-210
75 TOYOTA 1600 4-Dr. Wgn.
75 FIAT 128 2-Dr.
75 OLDS Toronado loaded
75 PLYMOUTH 4-dr. wgn.
74 CHRYSLER Newport
74 AUSTIN Marina 2-dr.
74 CUTLASS 2-dr. loaded
74 PONTIAC Ventura
74 PLYMOUTH Sebring 4-dr.
75 FIAT 124 Spyder
74 CHEVELLE 4-dr., auto.
72 PINTO Squire Wgn.
72 TOYOTA Corona MKII
72 NOVA 4-dr.
71 PLYMOUTH 2-dr. ht.
71 TOYOTA Corolla wagon
71 IMPALA 4-dr. HT
70 CHEV 4-dr.
70 METEOR 4-dr. wagon
69 TORINO GT 2-dr.

TRUCKS!!

75 TOYOTA L-Box pickup
75 FORD ½ ton, canopy
76 FORD Courier pickup, auto.
77 CHEV ½-ton Pickup

CORNELL
CHEV-OLDS LTD.
3050 Douglas—385-5777
Dealer Licence D-00681A

71 PLYMOUTH SPORTS SUBURban wagon, 7 passenger, 383 V-8 engine, automatic, power steering, power brakes, roof rack, air conditioning, radio, tape deck, trailer hitch with equalizer bar. Other extras make this a beautiful car for a good holiday. $2195. 477-6036.

71 CADILLAC ELDORADO
Radial tires, factory air, electric seat and window, $3600, any reasonable offer, 384-4376.

1975 MATADOR X COUPE equipped, V-8, auto, P.S., P.B., buckets, $2995. '72 Olds Convert, Equipped, $2895. '69 Volks S.W., auto, $895. '66 Corvair H.T., 4-spd, $195. To view come to 2538 Government or call 384-1014.

MUST SELL
1969 FORD STATION WAGON, power steering, power brakes, $1300 or best. Must be seen. 385-5163 after 5 p.m. 656 Lampson, Esquimalt.

BILL CARTER'S CARS LTD.
2538 Gov't St., between Bay and Hillside. We have a large selection of good used cars and trucks. Plus transportation specials from $100 up. 385-1716. DL-00908.

'65 FORD GALAXIE 500 CONvertible, 428 C-6 3-speed automatic trans., power windows. Needs works or selling for parts. $150. Can see at 639 Constance Ave. No. 16. 5:00-8:00 whole car.

'76 GRAN TORINTO, 4 DOOR, automatic, power steering, power brakes, nylon interior, city tested, 24,000 miles. Perfect condition. Asking $3800. 478-1206.

'71 MATADOR, AUTOMATIC, V-8, 43,000 miles. $1990. 592-6225.

SUBURBAN MOTORS

HOME OF
LINCOLN, MERCURY, MONARCH, METEOR, COUGAR AND XR7, COMET, BOBCAT, '76 CAPRI II AND FORD TRUCKS!

IT'S "NOW TIME" at SUBURBAN

77 COMET 4-dr., demo. Green.	NOW $5295
76 COMET 4-dr., V8 Copper.	NOW $4195
76 COMET 4-dr. "6" Beige.	NOW $4105
76 CAPRI, 6 cyl., demo. Black.	NOW $5180
76 MONTEGO Villager Air Cond.	NOW $5995
75 PINTO 3-door Green.	NOW $2195
75 MONTEGO 4-dr. Air cond.	NOW $4395
75 MAVERICK 4-dr., 6 cyl. Blue.	NOW $3495
74 CRICKET 2 dr., 4 spd. Yellow.	NOW $1995
74 PINTO 2-door Green	NOW $1995
74 DART 4 dr., V8 Copper	NOW $3195
74 GRAND AM Sport White.	NOW $4395
74 ELITE 2-door Air cond.	NOW $4195
73 CUTLASS 2-DOOR Brown.	NOW $2695

EXTRA SPECIAL!
74 CADILLAC EL DORADO all the Extras
Silver. NOW $6995

"NOW" TEST A 1978 FIESTA!

SUBURBAN MOTORS
3377 Douglas St.
386-6131
Dealer Lic. 00863A

4,000 MILES
77 COUGAR XR-7. Silver grey and maroon exterior, matching interior, moon roof, power windows, seat, door locks, trunk and cruise control. AM-FM 8-track Quad and many more extras. Retail over $10,000. Asking $8700. Trades accepted.
PALM MOTORS LTD.
D-00641A
3342 Oak St. 386-8385

BLACK IS BEAUTIFUL
1975 CAMARO, with 4 speed transmission, Holley 4 barrel carb., Edelrock Headers, Crager mags, rear deck spoiler, power steering and brakes. For a deal on this premium car, phone CHARLIE PETERSON, now! Empress Pontiac Buck GMC Ltd., 382-7121, or Res., 592-0458. DL01227A.

SIDNEY CAR MART
Shop in Sidney and SAVE!
NEW and USED
Cars—Trucks—Motorcycles and Aircraft
9757 5th St. D01591A 656-2432

ROLLS ROYCE
1972 Silver Shadow, long wheel base with 35,000 miles. Call Mr. R. S. Parmour for further information. Vancouver, 112-732-1488. Consumer Auto Mart, DL872A.

READ THIS
1975 Gremlin, only 14,200 miles, very good condition, economical 6 cylinder, $2,800 or best offer. 477-0477.

16,000 ORIGINAL MILES
1974 Dodge Challenger, red in color. E.T. Mags, big tires, Lakers, Gabriel highjackers, immaculate. Must be seen, 2873 Parkview Drive. Offers.

FOR SALE, 1974 GMC SPRINT, swivel bucket seats, tilt steering, 4-speed, $4,495. Can be viewed at 703 Blanshard St. 385-5012 or 478-7640.

1973 CUTLASS SUPREME HARDtop. New radials, paint, and brakes. 47,000 miles, excellent condition. $3500. 479-5020.

1972 TOYOTA CORONA, 4-DOOR, 85,000 miles, rebuilt motor, brakes, clutch, tires. $1,450. 656-5214.

1971 MAZDA, 1800, 4-DOOR, GOOD condition, $1,000 or best offer. 478-5404.

MUST SELL TO SETTLE ESTATE: '72 Ford Gran Torino Squire. Serious inquiries only, 383-8985.

67 CANSO SPORT DELUXE, EXcellent shape. Asking $1,800. 383-3065, 382-8812.

1966 VAUXHALL STATION wagon, 58,000 miles, good running order, $400. 382-0646.

1971 TOYOTA CORONA, 4 DOOR, good mechanical condition, new tires, needs paint, $1200. 598-6167.

1970 TORINO, 2-DOOR HARDTOP. Tested 'til November '77. $800 OBO. 386-1527.

1973 DODGE CORONET, STAtion wagon, immaculate condition, 477-5656 after 4:30 p.m.

'64 COMET CALIENTE, 6 CYLINder, great condition. $550 firm. 385-3852.

1965 VW, GOOD TRANSPORtation. Offers. 474-1668.

1971 FIRENZA, $250. 382-4609

THREE POINT MOTORS

ALL CARS B.C.A.A. INSPECTED

76 MAZDA 808
Four door sedan, only 2,500 miles! Roted in new car condition by B.C.A.A. $3,795

76 DODGE ARROW
Only 5,500 miles on this automatic hatchback. Rated in new car condition by B.C.A.A. $3,695

75 ASTRE
Orange hatchback with plaid interior, automatic, only 22,000 miles. Rated in very good condition by B.C.A.A. $2,595

74 VOLVO 144
A beauty! 32,000 miles. Rated in very good condition by B.C.A.A. $4,995

74 VOLKSWAGEN
Semi-automatic Beetle, 27,000 miles. Rated in good condition by B.C.A.A. $2,395

74 ASTRE G.T.
Only 22,000 miles. Rated in good condition by B.C.A.A. $2,395

74 VEGA
Rated in good condition by B.C.A.A. $2,195

74 TOYOTA 1600
Only 17,000 miles. Rated in very good condition by B.C.A.A. $2,595

73 TOYOTA
Corona sedan. Rated in very good condition by B.C.A.A. $2,295

73 TOYOTA 1600
Only 27,000 miles. Rated in good condition by B.C.A.A. $2,495

72 VOLKSWAGEN
Radio, radial tires, 45,000 miles. Rated in very good condition by B.C.A.A. $2,095

72 FORD TORINO
Hardtop, automatic, power steering, radio. Rated in good condition by B.C.A.A. $1,995

69 PONTIAC
52,000 miles. Rated in very good condition for year and mileage by B.C.A.A. $1,395

ALL DEFICIENCIES FOUND BY B.C.A.A. ARE CORRECTED

Open 'Til 9 P.M.

SHOW YOU CARE DRIVE SAFELY

2620 GOV'T AT HILLSIDE
385-6737
Dealer Licence D00740A

NOTICE OF SALE OF MOTOR VEHICLE PURSUANT TO MECHANICS LIEN ACT

Whereas Andy Chicoine is indebted to the undersigned in the sum of $150.25 for storage, towing and work done in the repair of a Chrysler Cordoba 1976, serial No. SS22K6R163645; 1976 Saskatchewan Licence No. 357-234, and the said sum ought to have been paid, and default has been made in the payment thereof, notice is hereby given that on July 8, 1977 at 9:00 A.M. in the forenoon at 1024 Vancouver Street in the City of Victoria British Columbia the said motor vehicle will be sold by private sale.

Ensign Chrysler Plymouth Ltd.

'73 CHEV 4-DOOR SEDAN, ivory, auto., P.S., P.B., rear defrost, low mileage, very good condition. Bargain at $1995. 479-9283, 598-1518.

MUST SELL
71 Roadrunner Auto., P.S., P.B. tach, mags, C.B. $1200. 388-9838.

'59 VAUXHALL, GOOD RUNNING condition, needs clutch, 70,000 miles, $100. 478-1956.

'67 VW BUS, NE WENGINE 1974, rebuilt transmission 1976, $850 or best offer. 642-5879 or 642-5741.

1975 DODGE DART, V-8 AUTOmatic, power steering, brakes, 14,000 miles, $3,500. 658-1050.

'73 MAZDA, 35,000 MILES LEFT on engine warranty. Phone after 5 weekdays, 656-6150.

1972 DATSUN 1200, NEW TIRES, plus studded snow tires. Good condition. 477-6864 after 5.

1977 CELICA GT, 1500 MILES, silver, black interior. 479-6537.

'65 CHEVELLE, 4-DOOR SEDAN, city tested, $500 or offer. 598-5762.

63 VALIANT WAGON, RUNS, good buy for $63. 658-8518.

1957 ZEPHYR SEDAN, $200, 7186 Grant Road, Sooke, 642-5296.

1968 MERCURY COUGAR, front end damage, $750. 477-2034.

METRO HONDA

77 HONDAS!

All makes, models, and colours!

PARTS & SERVICE

SPORTS CARS!

3 — 73 MGB Conv'ts
72 MGB
73 240Z
72 BMW, sun roof
74 SPIDER 124 conv.
73 MIDGET Conv.
74 MGB
76 HONDA H'back
77 YAMAHA Enduro '400'

ALL USED CARS Government SAFETY TESTED

NO DOWN PAYMENT

100% FINANCING O.A.C.

CALL NOW!

388-6921

9 a.m.- 10 p.m.

METRO HONDA
2151 Blanshard

NEXT TO THE ARENA!

Dealer Lic. D.01627A

METRO HONDA

68 CHEV CAPRICE
Vertigo green, four door hardtop, absolutely immaculate condition, sparkling exterior paint, real clean interior. A-1 mechanical condition. Classy car for only $1695. Mr. Mireau 477-4070 or business, 477-7291.

RARE CONVERTIBLE
'51 Meteor. Victoria born. Only one in town. Stock tested, new white top, extra parts, $3500. All reasonable offers considered. 383-0288, 383-2415.

1968 DODGE DART, 4 DOOR, 6 cylinder, automatic, Government Safety Inspected. Good condition. Asking $845. 389 Walter Ave. 382-1764.

1973 TOYOTA CORONA MARK II. Automatic, power steering, 1 careful owner, 34,000 miles. $2585. Sports and Classic Cars Ltd. 384-1721, 592-3121. Dealer 00244A.

72 DATSUN 1200 FASTBACK. Must sell by this weekend. Will accept first reasonable offer. 384-5658.

FOR SALE, 1972 TWO-DOOR Toyota Corolla in excellent condition, 40,000 miles, radio, just been tested, $1200. 477-2193.

974 GREMLIN X, 304 AUTOMATic, power steering, power brakes. Good condition, low mileage, $2800 or best offer. 479-5442.

GOING ON VACATION, MUST sell, '72 Austin Mini in clean condition for $1000 or best offer, 383-4974, 595-2809.

1971 BUICK CENTURION, — Equipped for towing holiday trailer, 47,000 miles. Excellent condition. 479-5747 ,479-8361.

1972 CORTINA, 5 NEW TIRES, front disc brakes, rear window heater, no reasonable offer refused. 384-6526.

1976 BUICK ESTATE WOODY wagon, PS, PB, air, roof rack, power tailgate, luxury interior, $8900 or best offer. Call 385-4461.

'71 PONTIAC LAURENTIAN 4-door sedan, 350 automatic, needs paint and minor body work, $450. 478-1591.

'68 CADILLAC CONVERTIBLE, excellent condition, loaded, new tires, $4500 or trade on recreation vehicle. 598-3776 after 5 pm.

'57 TOYOTA CROWN. GOOD clean second car. Will take gas gobbler in trade, $795 or best offer. 656-6806.

73 TOYOTA CORONA STATION-wagon, 32,000 miles. $2150. Call after 4:00 p.m. 656-5349.

1976 GRAND LEMANS, POWER steering, power brakes, radio, $5200. Call Doug, 477-0645.

1975 MAVERICK 4 DOOR, power steering, power brakes, radio, $3000. Call Doug, 477-0645.

1971 CAMARO RALLYSPORT LT-1, B&M 400, radials, new exhaust, $3950. 598-4350.

'68 BUICK LE SABRE, EXcellent condition, reasonably priced. Phone 388-7207 after 4 p.m.

1965 SUNBEAM MINX, IN EXcellent condition, low mileage, $600. 592-0872.

970 PLYMOUTH ROADRUNNER, 383 4-speed, needs work done. 383-9102.

1973 VOLKSWAGEN BEETLE. 18,000 miles. A-1 condition. $2700. 386-2538.

WANTED: '72 OR '73 DATSUN or Toytoa, good shape, $2,000. 382-5970.

73 CELICA ST, 4-SPEED, RADIO, 39,000 miles. Good condition. Best offer on $2,500. 595-1642.

67 GTX, RARE, HIGH PERformance. Excellent condition. $1,700. 474-1510.

1969 VOLKSWAGEN 1500, RADIO, heater, $1000. Offers or trade. 388-4790.

'64 PONTIAC, V8. '61 IMPALA V8, P.S., P.B. must sell offers. 478-7693.

1974 PINTO WAGON, 1 OWNER, low mileage, $2,600. 477-1200, after 5.

1969 TOYOTA 4-DOOR SEDAN, tested, 4-speed, very good condition, $700. 478-0995.

1969 VOLKSWAGON, CITY TESTed, $950. 592-4663.

1965 PONTIAC, V-8, POWER steering, clean, tested. 479-8598.

1971 MAZDA R100, NEW ENGINE and rad. $950. 479-0040.

1967 GALAXIE, GOOD CLEAN car, offers or trade, 385-2874.

1968 VOLKSWAGEN BEETLE, $700 or best offer. 656-1637.

FOR SALE: HIS AND HERS '71 Pintos, 2-door and 3-door. 477-9985.

150 CARS FOR SALE

WAGON
1974 Satellite Regent Station Wagon, wood panelling, roofrack, full power including windows, many extras including a third seat, trailer hitch and new Michelin steel-belted radials. Immaculate condition. Wife receiving company car. Asking $4200. 479-8946.

HARD TO FIND MODEL!
1967 Oldsmobile Cutlass Supreme, 4-door hardtop. If you are looking for a good-condition, reasonably priced car, phone Charlie Peterson now at empress Pontiac Buick GMC Ltd., 382-7121 or res. 592-0458, DL 01227A.

1976 BMW 2002
Automatic, air conditioning, sunroof, AM-FM radio and cassette, metallic paint. Clinic tested. $9,495. Phone Roy Hughes, Ensign Chrysler Plymouth Ltd. Tel. 386-2411 or Res. 477-7442.

1973 Montego MX
Villager 9-passenger wagon, roof rach, power disc brakes, power windows, air conditioning, low mileage, one owner, excellent condition. Open to offers. 477-1403.

PRIVATE WHOLESALE
'76 Grand Prix, $4,750, Landau roof, power steering, brakes, heavy duty suspension. 658-8713.

MUST SELL 1968 ROVER TC2000, leather upholstery, rear speaker, radials, new manifold (muffler), new brakes, over $700 worth of newness. Just needs clutch work. Yours for the best offer 112-537-2211 or 537-2324.

MUST SELL, 1970 CHEVELLE SS396, new engine (about 2400 miles), cam, lifters, semi-highrise manifold, 650 double pumper, headers, posi, 410 gears, US mags; asking $3200. 382-4742 between 5 and 7 p.m.

TWO 4-DOOR, 6-CYLINDER standard Pontiacs; 61 Pontiac, $200; 63 Pontiac, $300; 66 Envoy Special, 4 door, 4 cylinder standard, $350; 74 Fury III, 360 V8, 4 door, ayto, A.C., $3500 firm. 383-0619.

67 GALAXIE 500, CONVERTIBLE, new roof, 289, 3 spd., auto. shift Kit, 650 Holey, Offey manifold, tach, M50 super chargers, crager mags, much more, $2300 or best offer. 746-7069.

EXTRA ROOM FOR THOSE SUMmer holidays, 71 Pontiac, station wagon, 350,V-8, automatic, power steering, power brakes, good condition, $1800, 642-3969.

73 THUNDERBIRD COUPE. Built on the Lincoln Mark IV chassis. Replacement cost in 1976 over $14,000. No longer available in 1977. Mint condition. $6,000 firm. 477-6357.

$1,000 OFF RETAIL VALUE
1971 Pontiac T-37, 350 automatic, PS, PB, 2-door hardtop, 58,000 miles, excellent condition. $1700 cash. Phone collect 743-4107.

1974 TOYOTA COROLLA SR5, 40,000 miles, 28 m.p.g. city, 34 highway. One owner, super clean. $2995 or best offer. 382-9571, 384-4004.

1973 MONTE CARLO LANDAU. 28,000 miles, air conditioning, power windows, power steering, power brakes. $4,000 or best offer. 478-6332, 478-5497.

MUST SELL '69 ACADIAN SS, new paint, new 350-400 h.p., Muntzi M-21, new 411 gears plus lots more. $3300 O.B.O. 474-1413.

1962 MERCEDES 220SE, FUEL injection, automatic, radio, bucket seats, leather upholstery, good condition, $600. 479-0904.

1960 PEUGOT, 403, NEEDS brake drums, some work, but a beauty when she's going. 112-537-2211 or 537-2324.

1974 DATSUN B210, EXCELLENT condition, snow tires, luggage rack, 20,000 miles, $2100, offers. 592-1420.

1964 RAMBLER CLASSIC 2-DOOR hardtop, V-8 standard, transmission not working, $250; 1946 Ford pickup with 2 boxes, $450. 384-7754.

1975 TOYOTA COROLLA, DEluxe model. Automatic, excellent condition, $2950. Or best offer. 479-1523.

'67 BUICK SKYLARK, EXcellent condition, power steering, brakes, buckets, $900 or closest offer. 595-3047.

1967 NEWPORT CHRYSLER, 4-door hardtop, new tires, offer nearest $1,000. 385-4393 before 9 a.m.

74 GRAND PRIX, POWER WINdows, air-conditioning, cruise control, etc. 30,000 miles, $4500 or best offer. 384-0361 days or 384-7525.

72 RENAULT 12, 4 CYLINDER, front wheel drive. Excellent condition, 40,000 miles. 382-6428 between 5-7 p.m.

1968 BEAUMONT, 6 CYLINDER automatic, good body and running condition, high mileage, $1,100. 477-1784.

76 CAMARO, BLACK WITH front and rear spoiler, cloth seats, stock condition, 17,000 miles, $5,800. 658-5193.

1973 METEOR
Must sell before July 1st, V-8, automatic, full power, air, $3,000 or best offer. 477-9677.

1966 BEAUMONT S.W.
V-8, automatic, mags, good condition, $795. 474-1531 or 478-7012.

1966 VALIANT SIGNET 2 DOOR hardtop. Automatic, buckets, fair condition, $195. 384-5827.

74 MERCURY BOB CAT, STAtion wagon, all options, under 27,000 miles. 383-9765.

1968 MERCURY MONTEGO, good condition, $1,100 or best offer, 477-2372.

1967 ALFA ROMEO, 1600, CONvertible, $1800 111 Niagara, 384-9563.

MECHANICS SPECIAL, 66 VW fastback, needs engine work, best offer. Call collect 334-4706.

1960 SUNLINER, CONVERT., must be seen, open to offers, 743-4407.

1965 VALIANT, GOOD TIRES, REbuilt transmission, motor running, but rough, $75. 384-3498.

CLASSIC '63 IMPERIAL, 2-DOOR hardtop, power, immaculate. Consider trades. 595-3363.

1971 MAZDA 1600CC, VERY GOOD condition. Asking $1,000. Will accept offers. 385-8639, 385-1165.

PERFECT LADY'S CAR, 1974 Astre, automatic, hatchback, 22,900 miles. Excellent, $1895. 385-4380.

68 BEAUMONT, VERY FAST, new 350, new trans and lots more. Days 384-5641, nights 658-8429.

'68 AMX, REBUILT MOTOR and transmission, excellent condition. ...7-796. after 5:30.

69 BEETLE, RECENT ENGINE, ... and paint job, excellent condition, $1150. 383-5995.

DEPENDABLE '64 VW 1500, 56,000 original miles. Asking $595.

'68 FALCON WAGON, 6 CYLINder ... 21,000 original miles. $1675. 479-8707.

'73 OLDS CUTLASS, $2700, 2-door metallic green, 2036 Bazan Bay Road, Sidney, 656-6749.

HAVE BOUGHT NEW CAR, must sell 1973 Celica ST, excellent condition. $2995. 477-1930.

1974 CORVETTE, EXCELLENT condition. very low mileage, $7300, 658-8785.

1967 AFLA ROMEO, 16000, CONvertible, $1800, 111 Niagara, 384-9563.

VERY CLEAN DATSUN 200 SX, 1977, offers on $4500. 384-9508, 477-4464.

'68 ROVER 2000 CC, EXCELLENT condition, $1,500, 477-6357.

1958 EDSEL, 44,000 ORIGINAL miles, phone 386-1989.

973 RX2 COUPE, 4-SPEED, 32,000 miles, $1,800 or best offer, 478-9387.

BUICK ELECTRA 225, 1969. Excellent condition. $1,750. 477-6175.

1960 RAMBLER CLASSIC, TESTed til January, $250. 479-5470.

1970 MAZDA, REBUILT MOTOR, tested, $350. Phone 477-2034.

TWO '66 FORD STATION Wagons, $295 each, as is. 479-9887.

1963 FORD 500 GALAXIE, 2-DOOR hardtop, mint condition. 478-4088.

1975 VW BEETLE, LIKE NEW, 8000 miles, $2995. 478-2588.

1973 PINTO STATION WAGON, roof rack, 6 radial tires, 656-4623.

1965 COMET, V-8, TESTED, EXcellent condition, 652-2050.

1974 TOYOTA SR 5. 49,000 MILES. New radials. $1,800. 478-8791.

'69 FORD FALCON, 6-CYLINDER automatic, 4-door, $1025. 477-8796.

150 CARS FOR SALE

peter pollen ford

FORD

7-Day Money Back Guarantee

76 PINTO 3-door automatic $3995
76 DATSUN 710 auto., $3795
76 MAVERICK 4-dr. sedan, 6 cyl. P.S., radio $3895
76 PINTO S.W. 4 speed $3595
76 MUSTANG II auto. $3995
75 MG MIDGET. Radio $3295
74 MAVERICK 4-dr. sedan, automatic $2695
74 MATADOR 2-dr., H.T., auto. $2395
74 MERCURY MONTEGO MX 4-dr. sedan $2695
73 GRAN Torino S.W. $3595
73 AUDI SL100 $3295
73 CORTINA, 4-speed $1595

TRUCKS

76 FORD ¾-ton, 4-wheel drive, 4-spd., many extras factory air cond. $6995
76 FORD ¾-TON XLT 4-wheel drive, auto. $6895
76 FORD ½-TON 6-cyl., 3-speed deluxe canopy $4695
73 VW Camper fully equipped $4895
72 DODGE 200 Camper, fully equipped $3495
72 FORD ¾-ton F250 $2895
71 GMC Pickup $2495
69 INTERNATIONAL Crew Cab $2495

PETER POLLEN FORD
YATES AT COOK
384-1144
D 00745A

Garden City Auto Sales Ltd.
HAS TWO NICE 4 LETTER WORDS FOR YOU
"SAVE" "MORE"

74 CAPRICE
convertible, power windows, tape $4695

71 LEMANS
Convertible $2995

71 MUSTANG
Grande $2695

69 Ford Fairlane
Fastback $2195

70 JAVELIN
Buckets, New test $2295

66 GTO
Tri-power, new test $1695

68 Mercury Pickup
Full camper $2895

74 TOYOTA
2-dr. $1995

73 Plymouth Sebring
2-dr. ht. $3395

COME and TEST DRIVE these vehicles and MAKE An OFFER

NO FAIR OFFER REFUSED

2978 Douglas
382-9111
D-00319A

LOWEST PRICES IN TOWN AT ARTS CAR SALES
642 Burnside E. 383-8302 DL00286A
75 TOYOTA Sr5. Low mileage. $3695
73 ROADRUNNER, many extras $3495
72 TOYOTA Corolla Cpe. $ 995
71 MUSTANG Mach I $3495
71 CAPRI. A little gem $1995
70 MAVERICK Rally, 6, AT $1495
MANY MORE TO CHOOSE FROM

ONE OWNER ONE DRIVER
'69 Ford Facon Futura Sports Coupe, economical 6, automatic, radio. New belted white walls plus mounted snows. New battery, muffler, brakes. Smart candy apple red with black vinyl roof. Very low mileage, excellent buy, mint condition. Private. Must see won't last. 592-0814.

1970 MERCEDES 250. 478-2898.

150 CARS FOR SALE

De Pape

$$GREAT$$ SAVINGS

OPEN 8:30 to 5:30
CLOSED SAT-SUN

77 CADILLAC
Coupe, 1800 miles, loaded.

77 Toyota Wagon
6 cyl. Auto., P.S., P.B., New.

76 CADILLAC
4 dr., air, stereo, loaded.

76 TRIUMPH TR-7
Stereo, Tape, 12,000 miles.

76 PACER
6 cyl., auto., 4300 mi., as new.

76 Mercedes SEL
4 dr., 450, 8,000 miles, loaded.

75 TRIUMPH TR-6
Cassette Tape, radio, sharp.

75 TRIUMPH TR-6
Radio, cassette, O'Drive, 18,000

75 MUSTANG II
Auto., 18,000 miles.

76 AUSTIN MINI
16,000 mi. Very clean and cute.
NOW $2495

74 Monte Carlo
Air, Stereo, Sunroof, P.W.

74 MGB - GT
Fastback, 7,000 miles, Beautiful.

74 FIAT Roadster
New paint, 5 speed, Clean.

73 Olds Delta 88
Air, stereo, P.W., P.S., P.B.

73 Datsun 610 Wgn
4 dr. auto, radio, runs great.
NOW $2495

72 Corona Mark II
4 dr., auto., radio, runs great.
NOW $1695

70 Mercedes 250-C
Coupe, auto., P.S., P.B., Sunroof.

68 FIREBIRD
V-8, auto., new paint, new motor.

68 FAIRLANE 500
2 dr., H.T., V-8, Auto., P.S., P.B.
NOW $695

67 JAGUAR 4.2
4 dr., auto., P.S., P.B. Gorgeous!

66 FORD Wagon
V-8, auto., P.S., P.B.
NOW $695

BOAT

14½ BARRACUDA
Fibreglass with 40 h.p. electric start engine, full canvas, two sets tanks. Includes fishing equipment. Explorer trailer excellent all round condition. Quick sale $1395
QUICK SALE $1395

Many More

DePape Motors Ltd.
1407 BROAD ST. 384-8035
D-00264A

HORWOOD'S SUMMER SALE

72 CORTINA Sdn.
Reg. $1695 SALE $1395
70 MAZDA Wagon
Reg. $1295 SALE $895
71 VOLKSWAGEN 411 Sdn.
Reg. $1795 SALE $1395
71 TOYOTA Crown Sdn. Automatic,
Reg. $2395 SALE $1895
71 OLDSMOBILE Custom Cruiser wagon. Factory air conditioner, elec. windows, radial tires.
Reg. $1895 SALE $1695
70 DATSUN 510 Wgn, SALE $895

30 MORE TO CHOOSE FROM

Blanshard at Johnson
385-1451 D-00803A

HORWOOD MAZDA

PRICED FOR QUICK SALE
1974 Ambassador station wagon, excellent condition, low mileage, air conditioning, many extras. Asking $3,195. 658-1187.

1969 PONTIAC STATION WAGON. V8, standard, requires body work. Tested till March '78. $750. 478-3653.

MUST BE SOLD, '65 CORVAIR, 2 door Monza, good running condition, 2 new tires, radio, highest offer. 656-2296 evenings.

'69 CHEVELLE SS, 396 4 SPEED, headers cam, 850 Holley, and more, offers, 478-7509.

'76 MALIBU CLASSIC, C.B. radio, power brakes, and steering, 658-8870.

MOVING MUST SELL, '51 BUICK Dynaflo, running condition, 388-3786 or 595-7264.

'72 CORTINA L, NEW BRAKES and tires, valve job, 656-6479, 656-6563 after 5:30.

'64 AUSTIN CAMBRIDGE 4 doors, standard, tested. $400 or offers. 592-7301.

'76 MAZDA, 2 DOOR COUPE, 4 speed, radio, low mileage. Call after 6:00 p.m. 595-3687.

1972 TOYOTA COROLLA, 1600, 4-speed, radio, 8 track, $1000. 598-3253.

1976 CADILLAC
Coupe de Ville, fully equipped $10,900. To view call 383-6405.

68 VW STATION WAGON, EXcellent condition, $1200 or best offer. 477-5536.

1963 VOLKSWAGEN, WINDOW van, some work needed, phone 382-1231.

1970 CORTINA AUTOMATIC, clean, good condition, $1,000. 598-7819.

66 VOLKS BUG., $250. CALL after 6.3 84-3037.

150 CARS FOR SALE

VICTORIA DODGE CHRYSLER
ON YATES

MONTH-END CAR SPECIALS

1976 Plymouth Fury Sports Suburban, V-8, auto., power steering, power brakes, power windows, 17,000 miles $5288
$95 Down
42 Mos. at $167.22

1975 Buick Century 2-door, air conditioning, vinyl roof, 39,000 miles $4488
$95 Down
42 Mos. at $141.54

1975 Plymouth Gran Fury, 9-pass. wagon, air conditioning, radio, roof rack $4488
$95 Down
42 Mos. at $141.54

1975 Cordoba, V-8, automatic, power steering, power brakes, radio, landau roof $4888
$95 Down
42 Mos. at $154.55

1974 Vega 2-door Hatchback, automatic $1988
$95 Down
30 Mos. at $80.56

1973 Chevelle 4-door sedan. V-8, automatic, power steering, power brakes, air conditioning, radio $2688
$95 Down
36 Mos. at $94.70

1971 Volks Beetle
$95 Down
30 Mos. at $72.12

—All payments quoted on bank approved credit at 13.5 per annum.
—24-Month GW warranty on all used cars.
—BONUS — 3-year oil changes at manufacturers specifications on all used cars at no cost to you.

VICTORIA
DODGE CHRYSLER
819 YATES
Hours Mon.-Fri. 9-9, Sat. 9-6
DL No. D00867A
384-8174

REPOSSESSION
Take Over Payments and Drive Away O.A.C.
Over 70 used cars and trucks to choose from
Also, new cars and trucks
EXAMPLE
'76 F250 P.U., $143 per month
'76 E100 Van, $125 per month
'68 Olds, loaded, $69 per month
First and last month down
Call collect, 298-4476
Accurate Repos

EXCELLENT CONDITION
'73 Astre GT, many extras. 385-2791.

1969 OLDS, $875, EXCELLENT condition. '67 MGB GT, $600. Offers. 656-6378.

71 PLYMOUTH CRICKET. TESTed in April. Excellent condition. $1050. Evenings, 479-7266.

1944 COACH, IMMACULATE, TO highest offer, 5112 William Head Rd. Metchosin.

1974 CHEV. IMPALA, GOOD CONdition, P.S., P.B., new tires, vinyl roof, offers. 382-0686.

'64 CHEVY, 6 CYLINDER, GOOD running condition, $375 or best offer, 382-2240 ask for Doug.

'74 SATELLITE SEBRING, SIX automatic, 24,000 miles, lady driven, like new, $3395. 477-3120.

1968 COUGAR, REBUILT ENgine, new tires, just tested, needs a little work, offers. 479-9792.

1970 ROADRUNNER, 383 MAGnum, custom interior, good tires. Offers. 592-3281.

'69 VOLVO 142S NEW MOTOR, forced sale, $1850 before July. 383-4288 evenings or 595-5340.

1967 CORVETTE STINGRAY coupe, 427 4 speed. After 6. 382-7728.

'67 BLUE MUSTANG FASTBACK, rally wheels, good condition. 478-8953 before 5:30.

151 SPORT, IMPORT CARS

71 BMW 1600, EXCELLENT CONdition, 65,000 miles, radio, cassette deck, $3100. 383-2847 after 6.

1972 DATSUN 240Z, GOOD CONDItion, new engine, trick interior, $3700 or best offer. 479-7708.

1959 AUSTIN CAMBRIDGE, FAIR shape, might need motor. Offers. 652-5549.

1975 ALFA ROMEO SPYDER. 19,000 miles. Excellent condition. 383-8038.

'67 TRIUMPH GT6. GOOD CONDItion, new paint, radials, offers. 382-6994.

CITROEN SM. 16,000 MILES. EXcellent condition. Must sell, $12,500. Firm. 477-7097.

68 SPITFIRE, MUST SELL, GOOD condition. tested. After 4 p.m., 386-9886.

260Z. MUST SELL. BCAA INspected. Good condition. Best offer. 386-8584.

TR250. IMMACULATE, BILLS TO prove. $2,600 or best offer. 592-4041.

COLLECTOR'S ITEM. 1969 N.S.U. Prinz, very nice condition, motor completely rebuilt, $850. 382-7869.

TOYOTA COROLLA 100 CC, REbuilt engine, needs paint job, $400. 388-7614 evenings.

'74 MGB, 24,000 MILES, GOOD condition, $3700. 592-6054.

NEW CONDITION 74 CORVETTE, $7,500. Evenings, 382-0074.

68 VOLVO 142S, GOOD CONDItion, 79,000 miles. $1700. 384-9635.

1966 MERCEDES 230S, GOOD condition, $2750. 382-0789.

1971 TR6, NEW CLUTCH, AM-FM cassette, best offer. 592-4013.

1969 ROVER 2000 TC, $1800 OR offers 595-7879.

240Z, MANY EXTRA OPTIONS, must sell, best offer. 388-6580.

61 VOLVO, VERY GOOD SHAPE, offers to $1000. 478-6032.

68 ROVER 2000 T.C. EXCELLENT condition, $1,500. 477-6357.

1966 VOLVO, 124S, AUTOMATIC, offers. 384-3337.

1971 CORVETTE PANEL TOP, 350, 4-speed, orange. 1333 Walnut.

1969 MINI 1000, GOOD SHAPE, 15,000 on rebuild, $900, 598-4936.

1971 LOTUS EUROPA, S2, 35,000 miles, good condition. 382-4052.

72 MINI, NEEDS PAINT, BEST offer. Between 2:30-3:30, 384-6843.

1971 XJ6, ALL OPTIONS. $7,900. 743-2849 (Mill Bay).

151 SPORT, IMPORT CARS

TOUCH OF CLASS!
1970 Alfa Romeo Berlina 1750, 59,000 miles, A-1 condition throughout, dove grey with red interior, radials, Weber dual overhead cams, etc. $3400. 382-6794, between 11 and 3 or after 8 p.m.

1970 MERCEDES BENZ, 300 SEL, metallic silver, special long body, leather interior, power steering and brakes, air suspension, electric windows and sunroof, central locking device, $9,000. 474-1686.

JAGUAR 4.2
1968 sedan, automatic, radials, excellent shape, $4,000 or offers, 479-2836.

CLASSIC 1959 MERCEDES 300, 4-door hardtop. Automatic. Very rare and elegant limousine with leather and wood interior, $5000. 383-6372.

MUST SELL. 73 VOLVO 144, 4-door sedan, 4-cylinder, automatic, radio, 46,000 original. Tested till May '78, $3295. Phone 743-5965. Little Sales. DL 00586A

1972 MAZDA, RX—2, EXcellent condition, quick, reliable, good looking. Steel radials, mags, tape deck, mounted studded snows. $1800. 479-5879 after 5 p.m.

1970 TRIUMPH SPITFIRE, 40,000 miles, nice paint, good running order, highest reasonable offer. 658-5390.

1968—510 DATSUN STATION wagon, a reliable and well maintained car, $695 or offers, 384-5321, 385-5542.

1973 MGB, EXCELLENT CONdition, 28,000 miles, roll bar, 185-70 SR 14 Firrelli radials, $3,300 firm. Call 386-3028.

VINTAGE 1946 DODGE, ONE-TON pick up, running and restorable. Offers over $500. 10227 West Saanich Rd.

ROLLS ROYCE
1936, mechanically restored, body needs work. 477-3401.

LOWERED — RACING SUSPENsion. 1971 orange 240Z, immaculate. Low mileage. Many extras. 479-4353.

69 TRIUMPH SPITFIRE, MK III, excellent condition throughout, low mileage, and lady driven. Offers. 382-5080. After 5 o'clock.

1965 VOLVO, P1800, RUSTY, BUT repairable. Good radial tires, new exhaust, new pipes, $600. 112-743-5288.

1970 FIAT 850 CONVERTIBLE, new top, radials, 50,000 miles. Excellent condition. $1,550 firm. 479-8991.

1973 BMW BAVARIA AUTOMATIC. Absolutely and totally immaculate $6850. Sports and Classic Cars Ltd. 384-17721, 592-3121. Dealer 00244A.

'69 DATSUN SPORTS CAR, sound body and motor, in good condition. Asking $2,000. 112-752-9069.

1961 AUSTIN HEALEY BUGEYE. Good condition, many extra parts, priced to sell. $1300 firm. Call 5 p.m.-10 p.m., Geoff 383-3019.

1968 FIAT SPYDER 850. CONvertible and hardtop. 50 highway m.p.g. 6 steel belted radials. Luggage rack. Offers on $900. 382-6098.

DUNE BUGGY METALFLAKE fiberglass body, full removable hardtop, 1600 motor, big boar kit cam, dual carbs. 385-8496.

1967 MERCEDES DIESEL, EXcellent. Must sell. $3100. Offers. Ganges, 537-9384.

1970 FIAT 124 SPORT, GOOD ALL around condition, $1900 or best offer. 477-6057.

1974 AUDI FOX. AUTOMATIC, sunroof. Excellent condition. $4,000 or best offer. 592-0597.

'71 MGB, MAGS OVERDRIVE, adio, excellent condition, $2200. 477-2708.

1972 TRIUMPH GT6 PLUS. IMmaculate condition, $3100 OBO. 592-1634.

1972 FIAT 124S 4 SPEED, 4 door, 61,000 miles, good condition $795. 595-0174.

72 240Z MULHOLLAND SHOCKS, US mags, new clutch, and valve grind, 384-7251 after 5.

154 TRUCKS, BUSES and VANS

69 CHEV WINDOW VAN; SEMI camperized; completely rebuilt engine; 5 good tires; Cibies. $2650. 592-4880.

1975 CAMPER SPECIAL, equipped, ¾-ton Chev pickup, 15,000 miles. $4995. 652-3340 after 5:30.

1974 JEEP, QUADRA-TRACK BEfore 6 p.m., 477-0171 weekdays after 6 p.m. 479-0689. Ask for Mr. McKay.

1972 FORD 4X4, BIG TIRES, dual tanks, 8000 pound Warn winch, low mileage, immaculate shape. 478-3513.

1970 GMC SUBURBAN ¾-TON, 4-speed, V-8, heavy duty towing package included. Step bumper. Well maintained. $2250. 656-4583.

1975 GMC SIERRA CLASSIC, heavy duty, ½-ton, fully loaded. 478-7781.

1975 FORD VAN, CUSTOMIZED, $6,000 or best offer. Must be seen, 477-4876.

1965 MERCURY ½-TON, 4-speed, 352 C-I. canopy, offers, 478-5783.

1974 GMC SIERRA ¾-TON WITH canopy, camper package, only 24,000 miles, 388-9626.

'65 CHEV ½-TON, PARTIALLY camperized, 4-speed, $750, or offers. 386-2050.

1970 INTERNATIONAL DIESEL dump. New hoist and motor with H plate. 479-5079.

64 CHEV ½ TON WITH CANOPY, new metallic paint and tires, dual ipe. $095. 652-3637.

MUST SELL, 1971 FORD ¾ TON Crew Cab. View at 605 Kelvin Rd. and leave offer.

VOLKSWAGEN 7-PASSENGER van, no rust, highest offer. 478-6368.

'74 FORD ¾ - TON 4-SPEED, good condition, PS, PB, headers and side pipes, $3600. 479-1016.

975 FORD SUPER CAMPER special, 20,000 miles, $5700. 477-1485.

1975 COMMERCIAL FORD 1-TON heavy duty van, duals, $6700. 477-1485.

FORD BRONCO 4-WHEEL drive 6-cylinder, good condition. 477-6501.

1964 INTERNATIONAL TRAvelall, V8, 4 speed, $450 or offers. 477-5309.

1974 FORD CLUBWAGON WINdow Van. V8—302., 29,000 miles. Asking $5388. 474-1741, 384-9790.

64 DIVCO MILK VAN. STOVE, furnace, sink, bunks, etc., $1475. 595-7568 after 6.

1971 DATSUN PICK UP WITH canopy. $1,400. Phone Ian, 656-5705 or 385-6922.

1966 CHEV WINDOW VAN, $550, 382-4922 10 a.m. to 4 p.m. Monday thru Friday.

SNO-BIRD RECREATIONS LTD.
1640 Cedar Hill X Rd. 477-7713
Campers—Trucks—Van Inserts

'69 FORD, CANOPY, STANDARD -speed, best offer. $2500. 477-9749. Phone after 5.

'66 FORD ECONOLINE, NEW motor, customized, excellent condition. 658-8162.

1968 MERCURY ONE TON. GOOD condition. Looks nice. $1600. 595-7188.

1964 LANDROVER, 109, 2-DOOR van, $1,000. 384-7590.

69 ½-TON PICK UP, GOOD CONdition. 652-1793 after 6.

1969 DATSUN PICK UP, A-1 shape, $1050. 384-8864.

64 GMC VAN, FAIR CONDITION, $700. Phone 595-1321.

'67 FORD ¾ TON, JUST TESTED, best offer. 595-5363.

'71 MAZDA PICKUP, SNOW tires, $800. Phone 478-8854.

'72 FORD ¾ TON CAMPER SPEcial, 4 speed, $2500. 478-0766.

74 FORD VAN, 302, P.S., MUST sell, offers. 385-3811.

66 GMC ¾ PICK-UP. 478-8808, after 6 p.m.

66 ECONOLINE SUPER VAN. 383-8985

FOR SALE 68, DODGE FARGO, V-8, 4-speed, $1,000 firm. 385-9681.

'69 ¾-TON FORD PICKUP, 6-CYLinder, 3-speed, $650. 595-4763.

1969 CHEV PANEL. 6 CYLINDER standard, $475. 598-2231, 598-5379.

64 CHEV VAN. $650 OR BEST offer. Phone 479-5521.

1968 GMC ¾-TON, REBUILT 307, 4-speed, $2,500. 474-2637.

1972 FORD ½-TON, 4X4, NEEDS paint. Offers. 479-0279.

154 TRUCKS, BUSES and VANS

VICTORIA DODGE CHRYSLER
ON YATES

MONTH END TRUCK SPECIALS

1977 Dodge B100 Tradesman van, 225 cu. in. six-automatic, power steering, deluxe seats, etc.
Stock No. 7060 Was $6729
SPECIAL $5577

1977 Dodge Sweptline pickup, 225 cu.in. six cyl. standard transmission.
Stock No. 7181 Was $5143
SPECIAL $4444

Good Selection of 4 Wheel Drives

1977 Dodge Ramcharger-Adventurer, special edition 360 V-8, automatic, options too numerous to list Was $9909
SPECIAL $8444

USED TRUCKS

1976 Dodge D800 Dump
1975 Dodge D500 Moving van
1976 Dodge pickups
1975 Dodge ¾-ton camper pkg.-pickup
1976 Dodge flat deck
1975 Dodge Ramcharger

—24-Month GW warranty on all used trucks.
—BONUS — 3-year oil changes at manufacturers specifications on all used cars at no cost to you.

VICTORIA
DODGE CHRYSLER
819 YATES
Hours Mon.-Fri. 9-9 Sat. 9-6
DL No. D00867A
384-8174

75 DODGE ¾ TON VAN
Only 16,000 miles on this Immaculate unit. V8, automatic, power steering and power brakes. A oneowner cream puff! Let's see your offer!

72 DODGE ¾ TON P.U.
Only 34,000 miles on this excellent ¾-ton pickup! V8, 4-speed, power steering, power brakes, posi-traction, heavy duty trailer hitch. Let's see your offer!

71 GMC ½ TON P.U.
Under $2,000 will buy ½-ton pickup. 6-Cylinder, automatic, in fair condition. Let's see your offer!

For personalized service, and appointment to view any of these units, please call:
FRED MAGUIRE
Empress Pontiac Buick GMC Ltd.
382-7121 DL 01227A 592-3130

BEN MADSEN
MOTORS LTD.
75 DODGE 1 ton Kari Van V-8 std., p.s., 16,000 miles $4995
74 FORD ¾ ton Super Window Van. V-8 auto. $3995
74 FORD ½ ton Explorer p.u., V-8 auto., p.s., p.b. $3495
74 FORD 1 ton C + C on duals, V-8 auto., $3995
70 GMC p.u. 6 cyl. Std. $1995
BANK FINANCING AVAILABLE
2691 Sooke Rd. 478-5011
IN Glen Lake D.L. 00569A

LOWEST PRICES IN TOWN AT ARTS CAR SALES
642 Burnside E. 383-8302 DL-00286A
71 CHEV ¾-ton $1995
71 FARGO ½-ton $1995
71 DODGE ½-ton $1695
69 FORD ½-ton $1695

MUST SELL, '59 LANDROVER station wagon, 4-door, direct drive winch, engine completely rebuilt, body in good condition, offers. 479-7259.

1974 F350 FORD ONE-TON FLATdeck with wooden box. Radio, 4-speed, low mileage. Phone M. Stewart at 385-1376, Monday to Friday, days only.

'70 FORD VAN, 6 CYL., 3-SPEED auto., carpeted, panelled, and bed. Mechanically A-1. Tested. New tires and paint, $2200. 474-1456. Colwood.

1973 DODGE
D100 ½-ton, 54,000 miles, tested, $2,500 Malahat, 112-743-4189 after 6 p.m.

FARMERS' SPECIALS
1959 IHC VF 190 c-w 10 yd. gravel box, $200; 1953 Fargo cab and chassis, $150; 1959 IHC B170 Stakeside, $850. 658-5235 days.

1971 VW WESTPHALIA, FACtory replacement motor installed summer of '76. Excellent running order. $3500. 642-3979.

'75 FORD F100 HALF TON, EXcellent condition, radio, 6 radial tires, 27,000 miles. Custom canopy. 478-1331.

71 VOLKSWAGEN VAN. ONE owner. Low mileage. Rebuilt motor. Excellent condition, $2,500. Call 592-3252.

VW 7-PASSENGER WINDOW van, 1970 — 96,000 miles, engine rebuilt at 85,000 miles, $2100. 386-7431.

CHROME YELLOW, 1977 VW camper van, 700 miles, 1 year warranty, $8000. Telephone 478-0754.

'74 FORD CLUB WAGON CHAteau, 8-cylinder automatic, 33,000 miles, 8-passenger, excellent condition, $4500. Phone 652-2372.

3 MOVING VANS. 15', 16' AND 20'. 2 suitable for freight also furniture equipment. View by appointment only. Apply W. Bisson, 384-6235.

LEN BARKLEY INTERNATIONAL
New and Used Trucks
517 Herald 388-5508

'71 FORD ¾-TON TRUCK, Camper Special, 49,000 miles, excellent condition, $3500 or best offer. 479-8198.

1973 FORD COURIER, AUTOMATic, 48,000 miles, asking $2200 or best offer. Call 383-1837, ask for Evelyn.

1970 VW, WINDOW VAN, NEW Michelins, roller roof rack, extra snow tires included, a good buy at $1,995. 652-3388.

'66 ECONOLINE VAN, EXcellent condition, low mileage, custom paint and interior, best offer. 478-7083, after 5 p.m.

'61 FORD WINDOW VAN FOR sale, rebuilt motor, 388-7009.

1973 DODGE TRADESMAN VAN. Call 479-9711.

154 TRUCKS, BUSES and VANS

ENSIGN
Dodge TRUCKS
AND RECREATION VEHICLE CENTRE

QUADRA AT CALEDONIA

Top Quality Used Trucks

73 DODGE
½ ton Club Cab. Custom. V-8 auto., P.S., P.B., radio, radial tires.

Sale Price $4222
NOW DOWN PAYMENT $123. FOR 48 MOS. OAC

PLUS

74 FORD
½ ton PU custom, V8 auto., P.S., P.B., radio. Fully equipped for trailer towing. Canopy. City tested.

Sale Price $3494
NO DOWN PAYMENT $102. FOR 48 MOS. OAC

PLUS

75 DODGE
½ ton PU, 8 cyl., auto., P.S., P.B., AM-FM 8-track. Canopy. City tested.

Sale Price $4295
NO DOWN PAYMENT $124 FOR 48 MOS. OAC

PLUS

73 INTERNATIONAL PU
76 DODGE B200 Van
76 RAMCHARGER 4x4
75 DODGE ½-ton PU
76 DODGE power wgn.
73 DATSUN PU
69 DATSUN PU
69 FORD ¾ Ton

PLUS MANY MORE

SEE THE TRUCK SPECIALISTS AT

ENSIGN
DODGE TRUCK CENTRE QUADRA
at CALEDONIA
386-2411

Ask for Truck Sales
Dealer Licence D-495B

LOWEST PRICE 4-WHEEL DRIVE
SUBARU 4X4
$55,30 plus
Plus freight and dealer prep.
BRIAN HOLLEY SUBARU
3319 DOUGLAS ST.
384-1161

1971 ¾-TON FORD PICKUP, 390 auto., power steering, power trade. 595-6001. brakes, radio, dual tanks and batteries. New fibreglass canopy. 477-3405.

1974 FORD VAN. ROOF VENT, extra windows, partially panelled, interior lighting installed. Complete with interior camper unit. Beds, stove, sink, icebox, spare wheel, mounting rack. $5000. 386-9196.

ONE OF A KIND
Custom Dodge Van, one owner, beautifully finished in cedar with solid maple floor. Totally rebuilt. New tires, brakes and paint. Best offer from $5000. 382-4606.

BLACK 1977 FORD F-100, SHORT box, step side, $6200 original price, equipped with $800 mags and tires, also headers and dual exhaust. $6200 or best offer. 383-4402.

1970 VW WINDOW VAN, MANY extras, A-1 condition, must be seen. 386-3857.

74 JIMMY SIERRA 4X4, LOADed, new wheels, rubber, low mileage. 383-6318.

1974 FORD EXPLORER ½-TON, 6-cylinder, standard, deluxe cab, in mint condition, $4300. 112-743-5674.

1975 JIMMY 4X4, BEAUTIFUL condition, many options, offers. 477-6108.

VINTAGE 47 FORD PANEL truck, complete. Good body. Not running. 652-5549.

'68 ¾ TON FORD PICKUP, GOOD condition, 360 V-8, 4-speed, $1500 or best offer. 479-6257.

NEW CHEVY SUPER VAN, A-1 condition, low mileage, best offer. 658-1019.

74 FORD SUPER VAN. NEW paint, panelled, carpetted, insulated. Offers. 384-7581.

1975 FORD RANGER ¾-TON pick-up. 1400 miles. Camper tie downs. $5,400. 652-4155.

'76 FORD E250 CAPTAIN SWIVEL seats. Tinted windows 460 V-8. $6500. 479-8332.

154 TRUCKS, BUSES and VANS

HARD-TO-FIND MODEL
1975 Chevy ½-ton short wheelbase van with 6-cylinder engine, turbo hydromatic transmission, stereo and speakers, partly camperized with bunk panelling, etc. For your holiday special, hurry and phone Charlie Peterson now at Empress Pontiac Buick GMC Ltd. 382-7121 or res. 592-0458. DL 01227A.

ONE OWNER!
1976 Ford camper special, ¾-ton pickup with automatic trans., 390 cu. in. engine, plus many extras. The price is right with Charlie Peterson at Empress Pontiac Buick GMC Ltd., 382-7121 or Res. 592-0458. DL 01227A.

1974 FORD ½-TON SUPERCAB pickup, 360, V-8, automatic, power steering, power brakes, heavy duty, new tires, radio, 20,000 miles, excellent condition, $4,200. 1½-year-old, 8' Vanguard Camperette with jacks, $300. Phone 385-1227.

1973 FORD ECONOLINE, 35,000 miles, beautifully camperized, including toilet, 2-way electricity, ice box, water system, many extras. Sleeps 2, roof not raised, excellent condition. Outstanding buy, $2,950. 112-245-7901, Ladysmith.

1970 FORD ¾-TON AUTOMATIC, 60,000 original miles, with 10' Idaho camper. (Stove, electric sink, and more). Both in good clean condition. $3,400 or will sell separately. 477-3626, 2536 Maynard.

1974 JEEP PICKUP, V-8 AUTOmatic, Quad-drive, 19,000 miles. Excellent for pulling a trailer. Also GMC 3-ton with hoist. 477-1784.

'76 DODGE VAN, SLANT 6, 8,000 miles still on warranty. Craig power-play tape deck and speakers. 10" Pro track 50 tires. SS Crager mags, built-in bed. Asking $4,600, 386-1771.

'69 FORD ½-TON PICKUP, ¾-ton suspension, rebuilt 360 motor. 4-speed, radio, good rubber, runs well, offers to $1695. 385-3307, 595-3090 after 6.

'75 CHEV ½-TON TRUCK, SIDE step, hocker headers, bucket seats, 4-speed, side winders, ET Mags, traction bars, asking $5500. Can see at 4001 Quadra Phone 479-4715 or 383-6866.

FOR SALE 1973 TOYOTA HILUX pickup, $2,300. 1974 Toyota Corolla 2-door, $2300. Both immaculate condition. Phone after 5:30. 748-8455.

1969 HALF-TON FORD, 73,000 miles, 360 V-8 automatic, brand new rubber, radio and tape deck, a-one shape, 478-2038, best offer to $1750.

1966 FORD CABOVER TANK truck. 800 gallons, electric pump, etc. $1,500. '72 Ford one ton, baby duals, good shape. $2,900. 479-1750.

74 CHEV VAN, 8-12-PASSENGER, heavy duty one-ton, power steering, power brakes, low mileage, excellent shape, $5200. 474-1508.

MUST SELL, 1973 TOYOTA Landcruiser, good shape, new tires, extras. Any reasonable offer considered. 478-0602 or 478-3719.

1976 FORD CAMPER TRUCK. Like new. 7,000 miles. Heavy duty tires. 592-6158 evenings 5:30-7:30 and mornings, 7:30-9:30.

158 TIRES

MICHELIN TIRES
ALL SIZES AND TYPES IN STOCK AT
D & D TIRE
1620 BLANSHARD
382-7283

FOUR NEW 14 BY 6" CRAGAR SS Mags, Unilugs, $50 each. Two new 15 by 9" Cragar aluminum mags, Unilug, on near new N-50" 15" Pro Tracs, $275 set. Between 5 and 7. 388-9004.

H78X14 STUDDED SNOW TIRES on GM 5-stud rims, $20 pair. E78x14, snow tires on Ford 4-stud rims, complete with new chains, $25 pair. 384-9463, after 6 p.m.

TWO 10.00 BY 16.5 TIRES WITH white spoke rims, sold together or separate. Offers. 592-9684.

SMALL TRAILER WHEEL AND tire (5 bolt) 4.00x8, never used. $30. 477-3606.

4 GOODYEAR POLYSTEEL RAdials, E78x14, $200. 477-9882, after 6.

4 G-60X15 TIRES, 4 8x15 SLOTted mags, 4-door Dodge, $150, 743-4407.

FOUR 10:00X15 WIDE OFF-ROAD Uniroyal tires, $100, 479-7964.

4 ET MAGS, $150, INCLUDING nuts and caps. 477-9274 after 5.

160 PARTS, ACCESSORIES

WHEEL SALE
Warehouse clearance. Mags, chrome, and white spokes.
8-SPOKE WHITE WHELL
15 by 8 (Ford and Chev), 6 bolt, $29.95.
16.5 by 9.75 — 8 bolt, $69.95.
KEYSTONE MAGS
13 by 5½ — 4 bolt, Rogue $29.50.
14 by b7 — 5 bolt, Cycline $69.95.
6- AND 8-SPOKE CHROME
14 by 7 — 5 bolt, Cyclone $59.95.
15 by 8 — 6 bolt (6 by 5½), $49.95.
Sale Ends June 30.
Closed Sat. and Sun.
Queensland Distributors,
851 Viewfield. 384-8072.

DESPERATE!
Need radiator from big block Cougar or Mustang — 1967 through 1969. 478-7220, 474-1945, 478-0540, 383-8985.

74 MAVERICK 250 CU. IN 2-door, automatic, 50,000 miles front end damage $400. View at Hillside 66. 385-1811.

250-6 — 1967 CHEV MOTOR, 2-speed power glide transmission, runs good. $175. 478-6951.

FULL SYNCHRO COOPER "S" trans., 510 and 997 Cams, LCB Headers. 385-0129.

NEW DUAL EXHAUST FOR '65-'68 Mustang. Best offer, 477-9984.

1963 COMET STATIONWAGON, runs, or for parts. 595-1594, after 6:00 p.m.

ALL DOORS, PANELS, ROOF, for 1976 toyota, Land Cruiser, slight damage, sell cheap. 658-8713.

REBUILT 950 MORRIS MINOR, $300. Plus other 59 convertible parts. 382-3866.

NEW 55 CHEVY TINTED WINDshield, and rechromed bumper and bumperettes. 384-6536.

WANTED '56 CHEV 2-DOOR front fenders. 477-9274 after 5 please.

1964 RAMBLER WAGON, V-8, good motor, trans., all parts. 385-3290.

68 GHIA CONVERTIBLE, COMplete. Parts, radial tires, etc. 385-5339.

1963 VOLKSWAGEN, SQUARE back, whole or parts, gas heater, 383-6374.

1953 2-DOOR HARDTOP AMERIcan model Pontiac. Good shape. $200 firm. 592-6524 or 478-9896.

TR4 RUNNING GEAR, headers, etc. Four 590x13 tires, 598-5007.

FORD TOP LOADER, 4-SPEED, $150, 479-0279.

WRECKING 65 FORD PICKUP, 352 3-speed standard. 478-4248.

VALIANT PARTS FOR SALE. 477-6658, 477-4846.

68 FORD FAIRLANE FASTBACK, no motor. 383-8985.

1968 CHEV IMPALA, TESTED, needs motor? 479-8598.

1963 FORD, ALL IN ONE PIECE; for parts or take as is. 382-7869.

BIG BLOCK CHEVY PARTS, 385-4865

55 GMC TRUCK, FRONT END damaged, for parts. 382-8676.

WANTED — ENGINE FOR DATsun 1600cc. 478-2954 after 5:30 p.m.

VOLKSWAGEN HIGH-BACK bucket seats, black, $40. 477-3307.

WANTED FOR PARTS, '65-'69 Dodge ½-ton pickup. 382-8362.

54 DODGE PLYMOUTH, $250. 384-8648.

2 CRAGAR S14X7 MAGS, $40 apiece. 386-0810.

1961 ENVOY, PARTS, TAKING offers. Phone 477-7462 or 384-8945.

160 PARTS, ACCESSORIES

MUNCIE RAM 4, $60. BORG Warner, Ram 4, $60. Mr. Gasket, vertical gate to fit Ford, $60. Lakewood Chevy scattershield, $100. Excel dual point tac drive and super coil, $80. Lakewood J-Bolt traction bars, $60. 800 Holley double pump, $80. 67-69 Camaro hood with Snorkel, $100. Chev Gabriel air shocks, $40. 479-2792, 595-0142 after 5.

LAND ROVER PARTS
Free complete Catalogue, Atlantic British Parts of Canada, Box 295, Hemmingford, P.Q. J0L 1H0.

SPRINGS
We sell and install DENDOFF Overload and helper springs (leaf and coil) for cars and trucks, including import models. 384-0213.
—Parts and Repairs—
LOGAN'S R.V. SERVICE CENTRE
650 Burnside near Douglas

OPEN NOW
Come and see Victoria's largest stock of Hi-Performance auto accessories and parts.
Mon.-Fr. 9-9, Sat. til 5
D. G. AUTO
3244 Douglas 382-4012

NEVER BEEN USED 327 SMALL block Chev, Holley 650 double, Edelbrock Torker, speed pro pistons 11 to 1, Moroso deep oil pan, aluminum water pump, all accel ignition, all parts new and unassembled, wil lsel lseparately. Phone 746-5543 after 6.

'34 FORD TUDOR BODY
$250. Miscellaneous, 1940 Ford parts, '56 F100 transmission. Flathead, automatic transmission. Power steering unit for Chevrolet 6. Camaro power brake unit. 401 Buick parts. 477-6357.

34 FORD TUDOR, SEDAN BODY, $300. Misc. 1940 Ford parts, 53-56 F100 transmission, camaro power brakes and steering units, 401 Buick parts, Flat head automatic transmission and overdrive transmission. 477-6357.

RADIATOR REPAIRS, FAST TOP quality repairs at Maurice's Auto Body, 427 Beta St., phone 386-3381. or 384-8094. Located behind the Burnside Pay and Save Gas Station.

SMALL BLOCK FORD-NT VALVE covers, $40; Lakewood track bars, $25; Hurst super shifter II for top loader, $100; all one month old, excellent condition. 595-8537.

400 CU. IN. FIREBALL STREET cam, 10½. 1 pistons, Casler headers, Holley 650, $500; also 12-bolt posi rearend, $125. Phone 246-9262.

CUSTOM ENGINEERED ELECtronic ignition and automotive systems. Multiple restrike, optical or stock points triggering, Rev limiters. 477-4341 evenings.

LAND ROVER MOTOR, TRANSmission, axel assemblies, Jeep V-6 motor, roll bar, gas cans and carriers, convertible top, most parts including new body, 477-1784.

HIGH PERFORMANCE 302. WITH C-3 trans. Holley-Offenhauser intake, 15,000 miles on rebuilt, $500, 592-2044.

HEADERS FOR 240 OR 300 6 CYL.
Phone 386-0585 after 4.

VICTORIA 4-WHEEL DRIVE
FREE WHEELING HUBS for any make of 4-wheel drive. D-13531.
597 Hillside at Rock Bay 386-6511

NEW MINI ALLOY VALVE covers, $20. Plus 4 wheel rims. Triumph Spitfire shop manual plus engine parts. 382-9668, after 6.

1966 GALAXIE 500, 2-DOOR hardtop, all parts, good condition, 300 miles on brand new transmission, motor in A-1 shape. 382-0432.

2 — L60X15, SANDGRABBERS ON Dodge deepdish chromies. Dodge flathead 6 trans. Good shape. Offers 479-4526.

1967 BARRACUDA COUPE, GOOD body, no rust, with 4-speed. Open to offers. 479-7047.

162 AUTO REPAIRS, SERVICE and TOWING

SPECIALITY CHROME PLATING
Auto-marine — custom work.
7-day service.
234 Hillside 384-0361

VAN ACCESSORIES. 16.5 EIGHT volt mags and tires, custom aluminium ladder, front fender flares, front tire carrier, Muntz power booster, lots more. After 6, 479-4574.

LEN'S TURCK REPAIRS, 531 David Street, authorized white trucks parts and service, 384-7811, business, 384-7811, residence, 388-5821, 8 a.m. to 10 p.m.

RICHARD'S MOBILE AUTO REpairs. Breakdown service, tuneups, repairs, anytime, anywhere, 388-6275 pager 367.

AUTO REPAIRS, $10 PER HOUR, most repairs reasonable. Cash or trade. Call 383-9022.

SCRAP CARS HAULED. 478-9571.

166 CARS AND TRUCKS WANTED

WANTED TO BUY
TOP QUALITY CARS
DePape Motors Ltd.
1407 Broad St. 384-8035

CASH
For your clean used car. Phone for appointment, Vern Geisler, 386-2411. Ensign Chrysler Plymouth Ltd. DL00495A.

58 PONTIAC 4-DOOR SEDAN, 6-cylinder or V8 motor need not run, need good or decent body and parts and accessories. Send list to D. Connor, 219 West Burnside Rd., Victoria.

ESQUIMALT AUTOMART LTD.
480 ESQUIMALT 382-7195
CASH FOR YOUR CAR OR TRUCK
WE ALSO CONSIGN

WANTED: LATE MODEL SMALL car. Mint condition. Phone 478-2954.

168 CAMPERS, TRAILERS and MOTOR HOMES

1970 FORD ¾-TON AUTOMATIC, 60,000 original miles, with 10' Idaho camper. (Stove, electric sink, and more). Both in good clean condition, $3,400 or will sell separately. 477-3626, 2536 Maynard.

1974 PARKLANE HARDTOP tent trailer. Sleeps six, swing out stove and sink, wired for 110. Excellent condition, $1,200. 477-0895.

26' TERRY TRAILER. IMMACUlate condition. Towed under 100 miles, $5,000. After 6 p.m., 479-6757.

WANTED — CAMPER TRAILER motor home as down payment on luxury central condominium at low interest. 598-7992.

SOFT TOP TENT TRAILER, sleeps 4, equipped with power, canopy, good condition, $350, best offer. 592-4715.

1971 14 FT. VANGUARD TRAILer, excellent condition. Asking $1950. 112—743-2550.

1972 ARISTOCRAT 16' SELF-CONtained travel trailer, excellent condition, $3,200. 479-3687.

SPORTSMAN SPECIAL 8' SIESTA camper pickup top special. 478-4088.

HEAVY DUTY UTILITY TRAILer, excellent condition, $220 O.B.O. 477-9393.

CUSTOM CAMPER FOR SHORT box Datsun. Offers to $1100. 595-3832. 1520 Clawthorpe Ave.

74 TOYOTA LONG BOX, 16,000 miles, 76 camper, will sell separately. 3416 Bethune.

24' MOTOR HOME FOR RENT, $200 per week, 10c a mile. Available from August 7. 652-3863.

1973 CORSAIR, 22', SELF CONtained, slightly used, $4,500. 656-6196.

FOR RENT: TRAILER. OPEN TO July 10 and after 23. 384-4818.

168 CAMPERS, TRAILERS and MOTOR HOMES

LOGAN'S R.V.
SERVICE CENTRE
OKANAGAN
CAMPERS — TRAILERS
CANOPY TOPS
SALES — REPAIRS
PARTS AND ACCESSORIES

Vacation Specials
8-FT. OKANAGAN Camper, fridge, furnace, hyd. jacks. Regular $3420
NOW $3095
YOU SAVE $ 325

8 FT. 9 IN. OKANAGAN camper, fridge, furnace, hyd. jacks, walk-in toilet compartment — Regular $3850
NOW $3450
YOU SAVE $ 400

CLEAN TRADES
73 — 13-FT. VANGUARD TRAILer, fridge, immaculate condition, $2750. All wiring included.

72 — 10 FT. RUSTLER CAMPER, fridge, furnace, oven, pressure water. Hydraulic jacks. $2995

WE INSTALL
Hitches, jacks, appliances, aux. batteries, vents, windows, etc.

NOW OPEN THURS. AND FRI. UNTIL 9:00 P.M.

PHONE 384-0213
650 Burnside near Douglas
Dealer Lic. D-00207A

BOB'S
MOBILE HOMES LTD.
25 Crease 386-3623
DL 00414A
TRAVEL TRAILERS
5th WHEELS
MINIHOMES
PARTS—PROPANE
SERVICE

WILLE MOTORS
LARGE SELECTION
of RECREATIONAL VEHICLES
SEE our CAR AD
In Today's Classified
CLASS 150
WILLE MOTORS LTD.
3240 Douglas at Cloverdale
382-2313, OPEN 9 'til 9 P.M.
D-00840A

CUSTOM CAMPER AND TRAILer cushions, any size or shape. If you have an unusually shaped cushion, we can make it to your exact size and shape.
TILLICUM FURNITURE
2612 Sooke Rd., near Jacklin 478-0522

DOGWOOD TRAILER SALES
PARTS — PROPANE
RANDELL TRAILERS AND CAMPERS 478-6841
2630 Deville Road
Dealer Licence D-27940
Highway 1 at Millstream Rd.

BOLER TRAILER, IDEAL FOR small or big car use. Combination propane-electric fridge. Furnace, twin propane tanks, 3 new tires. Connections for outside water — electric hook-up. Top condition, $2,850. 592-9079.

1975 VANGARD, 20' MINI MOTOR home, on Dodge 1-ton chassis, with 360 engine, automatic, power steering, power brakes, air conditioning, accommodates 6, immaculate, $12,500, 656-6005.

1967 MERCURY ½-TON HEAVY duty pickup, 6-cylinder on 4-speed trans. 8' overhead camper complete with stove, ice-box, furnace, Porta-pot, jacks. Sleeps 4. $2,500. 477-4269.

1971 TRAVELAIRE 17' TRAILER, toilet, 3 way fridge, propane furnace, stove, oven, and lamp, sleeps 6, excellent condition, $3150, or best offer, phone evenings, 384-7610 or weekends.

22' MOTOR HOME
1971, top quality, excellent condition. $15,500. Will take van, station wagon or trailer as part payment. 658-1038.

RENT
June, August, September, Winnebago mini, sleeps 6, $200 weekly plus mileage. Air conditioned, 5% off U.S.A. travel. 479-1047, 479-1043.

1971 FORD 100 V-8 AUTOMATIC, excellent shape, $2100. 8' Randell camper, propane fridge, furnace, sleeps 2 adults, 2 youths, $900. Unit $2800. 652-1577.

1974 WEEKENDER CAMPER, new condition, 1974 Dodge ¾-ton truck, 29,000 miles, completely equipped, best offer, phone 598-6135.

OKKANAGAN CAMPER, fridge, stove, furnace, excellent condition, 1976 Datsun long box, tested to June '78, will sell together or camper alone, 385-4390.

CANADA'S 1977 MOTOR HOMES, 19' Fleury (Duals, steel frame), 25' all fiberglass, Leocraft, 30' Terry, 5th wheel. Jackson's, 974 Goldstream, D00044A.

1974 16' APACHE RAMADA hardtop, sleeps 8, propane stove, fridge, furnace, cupboards, port a potti, extra unit for outdoor cooking, $3295. 477-6407 or 477-6779.

20' CHAMPION MOTOR HOME, sleeps 7-8, Dodge chassis, 318cc engine, 17,000 miles. New Michelin tires, in excellent condition, $11,000 or offers. To view call 658-5567.

WANTED TO RENT: MOtorhome July 7 to 28 for responsible family of 3. References available, Dan Horovatin, 477-18778 or 477-7350.

WANTED TO RENT: BOLER OR small camperized van for July 4 through 18. Reasonable, 383-2096, after 5, not Sunday.

1977 JAMBOREE FOR RENT, NO mileage charge, no hidden charges completely self contained, $130. a week, phone 388-6642.

1975 15' TRAVELAIRE TRAILER, Immaculate, sleeps 6, little used, propane stove, oven, furnace, 3-way fridge, $3400, 477-3230.

LI'L LOAFER TRAILER WITH 3-burner propane stove, stainless steel sink, and lots of storage space. Good condition, 488-4755.

1967 FORD FALCON STATIONwagon. Good condition. Asking $700 or trade for 8'-8½' camper. 477-0586, after 6:00 p.m.

'59 GMC BUS MOTORHOME, ALL new, $8300 invested, asking $6500, must be seen to be appreciated, 3125 Harriet.

BOAT LOADERS, CUSTOM-made for camper, mini home, van, bumpers made for pickups, 478-3796, 478-2754.

1976 JAMBOREES FOR RENT, 23½', no mileage charge, fully self-contained, no hidden charges, $200 per week, phone 388-7313.

'72 DODGE VAN, V-8, AUTO., raised roof, fully camperized. New trans. C.B., stereo, etc. Phone 592-2182.

WANTED TO RENT BY RESPONsible party, camper or motorhome for July 4th-16th. Must sleep 3, 656-2450.

TENT TRAILER SLEEPS 5-6, large food box, good rubber, new spare, mattresses with covers, good condition, $325. 479-8795.

14' DRIFTER TRAILER, FURnace, stove, sink, icebox, toilet, two propane tanks, sleeps 3, very clean, $1500. 112-537-2619 evenings.

76 CHEV ¾ TON PICKUP camper special. Many options, low mileage, like new. $6700. 478-6088.

1972 VW WESTPHALIA, 42,000 miles, excellent condition. Price $4500. 382-9518.

17' 6" TRAILER, 1967. OVEN, TOIlet, hitch, etc. Good condition. $1995. 333-6150.

CAMPER, SLEEPS 4, WITH PROpane stove and tank, asking $850. Call collect, 629-6137 after 6 p.m.

1976 22 FT. VANGUARD, AS new, 5900 miles, $16,000. 652-2030.

WHEELS AND AXLES FOR sale. 478-9517.

CANOPY FOR SALE, $200. OR offers. 388-6149.

8' SLIDE-IN CAMPERETTE FOR ½ or ¾-ton truck. 479-3110.

THUNDERBIRD CANOPY FOR Import truck, $300. 384-6784.

8' CANOPY, $250. 385-5260.

24' MOTOR HOME, LOW MILEage, open to offers. 386-0355.

11' VANGUARD CAMPER, GOOD condition, 479-3446.

1967—15' KUSTOM KOACH, stove, icebox, $1695. 479-4068.

1975—8' RANDELL CAMPER, $2800, 479-8739.

22 FT. TIOGA MOTOR HOME, asking $15,800. 656-4825.

16' ARISTOCRAT TRAILER, $850. Best offer. 478-3479.

168 CAMPERS, TRAILERS and MOTOR HOMES

S. J. PEDEN
LTD.
VANGUARD

Summer Sale
77 VANGUARD DODGE MAXI VAN. Conversion c-w 3-way fridge, furnace, flush toilet. Slashed $1000.
SUMMER SALE PRICE $11,595

8' VANGUARD Cab-Over Camper c-w 3-way fridge. Slashed $230.
SUMMER SALE PRICE $2835

JUST TRADED
63 CHEV. ½ ton standard. c-w '68—9½ ft. Vanguard fibreglass roof camper $2395
8 ft. VANGUAR Dc-w jacks $1595

Parts and Accessories Store
"Super Specials"
Set 4 hydraulic camper jacks $169.95
3 cu. ft. 3-way refrigerator $349.95
Sani-Potti chemical toilets $ 89.95
12 ft. auto. roll up awnings $260.00

VAN TOP SPECIAL
'69—'74 FORD Deluxe van tops $350.00

RENTALS
MOTORHOMES — CAMPERS
RESERVE NOW

S. J. PEDEN
LTD.
2855 Quesnel St.
D-13432
386-3464

RUSS HAY
Leisure Products Ltd.
2538 Government
384-1014

77 BONAIR
FOLD DOWN TRAILERS
7 Models to choose from. The ultimate in Fold Down Trailers, large wheels perimeter frame, insulated roof, roomy interiors. Priced to suit all budgets. Book your holiday rental now.

USED SPECIALS
—PARKLANE Hardtop $895
—VIKING Soft Top $425
—1975 TIOGA 23 FT. Mini motorhome 360 V8 auto, air cond. stereo, sleeps 6, full bath and shower, stove, oven, roof rack. Will take trade $11,200

FENNELL'S
TRAILER SUPPLIES LTD.
Parts—Propane—Repairs
CANOPIES
2 styles of VAN-TOPS
Custom Building and Van Conversions
652-3941
6459 Patricia Bay Hwy.
OPEN 7 DAYS A WEEK

COMPLETE CAMPER PACKAGE, 1975 Dodge ¾, power steering, power brakes, transmission cooler, split rims with mounted 8½; Ran Dell camper, $6600. 478-7572 after 6.

MUST SELL, DELUXE CANOPY for short box Ford, panels, insulated, sliding windows, wired inside and out, roof vent, aluminum siding with wood grain accent. $375 or offers. 478-5489, anytime.

1973 VW CAMPERIZED VAN, AM-FM radio, Fridge, Sink, 15 gallon water tank. Sleeps 2 adults, 2 kids. Recent paint. Just serviced. $3,750. 478-7885.

1970 VW WESTPHALIA CAMPER van. Rebuilt engine, new clutch, new brakes, 6 radial tires. Excellent condition. $3,550. 656-6102, after 6.

PRIVATE SALE
1972 tandem wheel travel trailer, 35', fully furnished. Can be financed — $6500. Phone owner, 479-2209 or 642-1562.

RENT MINI-MOTORHOME AIR conditioned, sleeps six, shower. Available to July 8th, August 13th on $225 weekly, 10c mile. 477-0968, 477-2333.

CAMPER OR WORK
1976 Dodge Maxi, low mileage, many extras, a quality bargain. 3860 Persimmon Drive.

HOME MADE HARDTOP TENT trailer, sleeps 4 to 6, or could be used as utility trailer, offers. 382-4829.

1973 27-FT. KUSTOM KOACH, EXcellent condition throughout. Must be seen. Call 656-5111, days, 656-4984, evenings.

FOR RENT, AUGUST HOLIDAYS, 2 15' trailers, self-contained, hitch available, weekly or month. 477-9672.

18 FT. SHASTA, COMPLETELY equipped, including leveling hitch and mirrors. $2395. 388-6920 after 5 p.m.

16' FLEETCRAFT TRAILER, stove with oven, furnace, ice-box, electric brakes. Good condition, $1500. 598-3116.

1975 23' MOTOR HOME, 20,000 miles, shower, hot water, fiberglass body, many extras. Phone 112-743-5674.

4 UNIVERSAL CAMPER TIE downs, $20. 4 camper jacks, tube ratchet type, $50. Wanted: 3 Cu. Ft. Propane fridge. 478-5011.

1973 VW SAFARI CAMPER, 28,000 miles, radio, fridge, stove, sleeps 4, excellent condition, $5,700. 386-2020.

16' KUSTOM KOACH, STOVE, fridge, furnace, water, electric brakes, very clean. $1800 or best offer. 592-0495.

1972 24' TANDEM TERRY TRAILer, air conditioning, shower and toilet, sleeps 6, $5,000 or best offer. Phone 748-1240.

1975 DODGE, MINI LODGE, sleeps 4, completely camperized air conditioning, 12,000 miles, $10,900. 479-3357.

GALAXIE CAMPER FOR IMport truck, Excellent condition, $1000 or nearest offer. 642-5728 or evenings 642-3137.

16FT. VANGUARD TRAILER, 3 burner stove, icebox, furnace, toilet, awnings, excellent condition, $1995. 477-9943.

1975 KIT CAMPER, 10½', SELF contained. Jacks, furnace, hot water etc. Excellent condition. $4395. 478-1963.

1973 VANGUARD, NEW BRAKES, fridge, stove, furnace, and toilet, 17 ft. Call at 3332 Kingsley Street, after 6 p.m.

1975 TRIPLE 'E' CAMPER ON 1966 Mercury camper special, $3,800. 1032 Fairfield Road, after 5 p.m.

12' TELESCOPIC TRAILER. Must be seen to be appreciated. 656-4889.

FOR RENT, JUNE 22-30TH. VW Sasari travelling van, $90 per week. 595-4756.

11' 74 VANGUARD CAMPER, Fiberglass roof. Deluxe model. $4,500. 477-5811.

CENTURY HARDTOP FIBERGlass tent traler, sleeps 4-5. $800, 477-5373.

1966 19' TRAVELAIRE, TOILET, shower, good condition, $2600. Phone 388-4111, or 477-2885.

AIRSTREAM 28' LAND YACHT. Must sell. $8900. Please call 595-5037.

15' OLDER TRAILER, GOOD travelling condition. sleeps 5, $700. 598-8190.

1972 VW CAMPER, $3500. PHONE after 5:30 p.m. 478-2582.

13' TRILLIUM, NEW CONDITION. 592-9144.

168 CAMPERS, TRAILERS and MOTOR HOMES

COASTLINE'S
1ST ANNUAL
June Summer
CLEAROUT
LOOK AT
THESE DISCOUNTS
$400 off all new
13 ft. and 14 ft. trailers
$500 off all new
16 ft. and 17 ft. trailers
$900 off all new
19 ft. and larger trailers
PLUS
$1500 OFF
JAMBOREE
OR
TRAVELAIRE
Mini-motor Home
OF YOUR CHOICE
Prices on Motorhomes
Guaranteed
on Factory Orders
Til June 30-77
THE PRICE IS
DEFINITELY
RIGHT - NOW!!
REMEMBER
Happiness is an RV from
COASTLINE
1621 Island Hwy. 478-0933 (Across from Colwood's Farmer's Market). Mon.-Sat. 10 a.m. 'til 5 p.m., Sun. 1-5 p.m. D-113719.

DOMINION
MOTORS
HOME OF
LAYTON — HOLIDAIRE TRAILERS
GALAXIE
CAMPERS and CANOPIES
CHINOOK
MOTORHOMES
Another Shipment
of the FAMOUS
CHINOOK
MOTORHOMES
Have Arrived
CHECK out the NEW and EXCITING FLOOR PLANS and New COLOR SCHEMES for 1977.
FRIJILOK automatic, safety latch for your fridge door, $3.95.
PARTS, ACCESSORIES
REPAIRS
HOURS OPEN
MON. to SAT., 8 A.M. to 5 P.M.
1703 BLANSHARD ST.
(Across from Hudson's Bay parking lot), Victoria, B.C., 385-5012. Dealer Licence Number D-00448A

GREAT SELECTION
TENT TRAILERS
11 models from $895
TRAVEL TRAILERS 13'—31'
MOTORHOMES — All Sizes
TRADES WELCOME!!
Propane — Accessories
Service — Sani-Station
BOOK TENT TRAILER
RENTALS NOW!
IMPALA CAMPING WORLD
Ph. 656-5504 DL00248B
10077 Galaran Rd., Sidney

FOR RENT, TENT TRAILER, 1974 "Lionel" with mattresses, jacks, awning, storage etc. $50 per week. 598-1677.

GREAT FOR KIDS. SLIDING window to cab, 8' canopy, insulated, lights. Offers. 382-6858.

ROAMIN' HOMES
Minit Motor Home rentals
652-2914

19' GMC MOTORHOME. MUST be seen, $4995. Arts Car Sales, 383-8302, DL00286A.

16' SCAMPER, SLEEPS 6, TOIlet, fridge, stove, beautiful condition. 656-3055.

1973 23' TERRY TRAILER, LIKE new, many extras. Call after 5:30. 384-9515.

'75 FORD, ¾, CAMPER SPECIAL, $21,000 miles. Excellent condition. Extras. $4,795. 384-1330.

29' GMC MOTORHONE. ALL onveniences. Awnings, etc. $4,750. Trade car, truck, boat? 656-6806.

19' GMC MOTORHOME. MUST be seen. Sacrifice at $4,500. 479-8707.

CANOPY FOR SALE, WILL FIT Ford ½-ton, $200, 642-3037.

8' WOODEN CANOPY, 24" HIGH, $150 or best offer. 478-3891.

69 CENTURY HARDTOP TENT trailer, sleeps 4, $350. 385-0727, after 5.

FOR RENT — CAMPER TO FIT ¾-ton truck camper. Fully equipped and insured. 478-9119.

1973 TRAVELMATE CAMPER. Compact trucks, toilet, jacks, stove, water. 112-537-3444.

1970 ASTRONAUT CAMPER FOR import truck. Must sell. $650. 478-7013.

1973 FORD PICKUP WITH 20' 5th wheel trailer, $6000. 478-6766, after 6:00 p.m.

76 PROWLER 31' TRAVEL trailer, 2 doors, excellent condition, $7500. 478-5466 or 478-2021.

TRULINE TENT TRAILER, sleeps six, $375. Apply 802 Russell St.

1974 MOTORHOME 20', 14,200 miles, in first class condition, roofrack and ladder. 479-8109.

FORCED TO SELL, 1975 TERRY 19½' with tub. Excellent condition, $4,800. 388-9626.

TRAVEL TRAILER AWNING, 8 by 10 feet, good condition, $85. 478-8465 after 5.

VANGUARD 20' MOTOR HOME, Dodge 1973, 35,000 miles, sleeps 6, extras. $10,000. 383-7529.

10 GOLDLINE, TOILET, PROpane, fridge, stove, oven 4 jacks, after 5 386-9924.

FOR RENT. WINNEBAGO MOtorhome. Available to July 2, August 20th on. 477-2704.

169 MOBILE HOMES AND PARKS

12X68 MOBILE HOME, 3-BEDroom, plus 1, or shed, fireplace, shake roof, and awning, on cement pad, situated beside nature park, on ¾ of an acre Langford area. Close to schools and shopping centres, can be moved, or pad rent can be arranged, $23,000 unfurnished, priced for quick sale. 478-8854.

14' WIDE
TRIANGLE HOMES (Victoria) Lt. D.L. 01668A 478-1774

169 MOBILE HOMES AND PARKS

Robinhood
SALES AND SERVICE
FRANCHISE DEALER FOR HOMCO AND MANCO
2714 Sooke Rd. 478-9912, 478-9517
DL 00422A
OPEN 7 DAYS A WEEK

Friendly Mobile Homes
BUYING OR SELLING?
For a sincere interest in your needs call:
1-1002 Goldstream Ave. Victoria
Vic. 474-1288 Mill Bay 743-5564
24 Hours DL01635A

We now offer a quality home in "HIDDEN VALLEY" located on an attractive site ready to view.
—24x44, 2-3 bedroom IMPERIAL, fully carpeted, 2 baths, fridge, stove, washer, dryer, patio deck fully landscaped, high view site. Excellent value at $21,900
Viewing by appointment only. Call KEITH at 478-6434 or 478-0034 on these and other homes in Hidden Valley.
Admiral Homes Ltd.
2500 Florence Lake Rd.
D-01343A

EXCLUSIVE
Downtown Park
—new homes on display
—close to shopping, golfing, plus recreation
—on busline
—close to Gorge waterway
—adult oriented
"Move in today"
478-8303
Happy Valley Homes
DL00832A

FAMILIES
WELCOME
—spacious, ocean view lots
—close to schools, shopping and recreation
—choice of 39 different floor plans
—friendly community atmosphere
"Yo'll get more"
478-8303
Happy Valley Homes Ltd.
2681Sooke Rd.
DL00832A

XIDNEB WEN GNITICXE
There is no going backwards with Bendix. Come see our new 70 x 142 BR model also on display is a new 64 x 142 BR model which is priced within a budget of most people. This home is located in a beautiful park setting.
BUY RIGHT
with
Corwill DL01541A 474-1811

14' WIDE HOMES
GOLDSTREAM
MOBILE HOMES LTD.
Modern Park Space
Available with all Sales
478-1751 2894 Jacklin Rd.
DL01280A
NOW OPEN for your convenience
Mon.-Fri. 9 a.m.-8 p.m.
Sat. 9-5 Sun. 1-5

12'X64' ROLLOHOME, COMplete with deluxe range and fridge, carpet throughout. Lovely walnut panelling with hardwood kitchen cabinets. A truly lovely home set up on a choice lot in Tri-Way Mobile Home Park. For appointment to view phone 384-8791 after 6 p.m., or 384-6922 days. Totem Trailer Sales. DL. 31297A.

WATER! WATER!
Almost at your front door. This clean 12 x 60 Bendix located on a private lot only two blocks from shopping, is an excellent buy at $13,900.
BUY RIGHT
with
Corwill DL01541A 474-1811

1975 12'X68' 3 BEDROOM MOBILE home for sale. Gold Stove, fridge, washer, dryer and dishwasher. Fully draped and landscaped. Also aluminum storage shed. Located on bus line in family park, walking distance to stores and Juan de Fuca Recreation Centre. (Pets welcome). 478-9958.

DELUXE MOBILE HOME WITH full basement, 4,300 sq. ft. total area. 3 spacious bedrooms, 2 full baths, utility room, fireplace and unfinished rec room, many extras. On very spacious lot with view in Sooke area. $29,900. For appointment to view please phone 642-5511.

1440 SQ. FT. D.W.
This is a large home located in family park in a beautiful country setting. 3 bdrms. plus family room. Ensuite plumbing, centre island kitchen. Friendly Mobile Homes, 474-1288 24 hrs. DL 01635A. Mill Bay 743-5564.

12X68 FRONT LIVING ROOM, fully landscaped extra large lot. Ocean view. A new 2-car paved driveway, sundeck plus built-on storage area. Immediate occupancy. Full price $18,500. Robinshood Sales and Service Inc. 478-9517. DL00422A.

YOUR CHOICE TWO, 2-BEDroom 4 Season mobiles, extra room, patio, tipout garden landscaped. Near bus, stores, adults. Jackson's, 974 Goldstream Ave. D. 00044A. 478-5812.

LIKE NEW
22 by 48 Bendix double wide, fully skirted and landscaped, with garden shed and sundeck in quiet secluded adult section of Goldstream Park. 478-1629 after 7 p.m.

CLOSE IN—5 MIN. TO CITY
2 single wides. 2-bdrm. models. Financing arranged or take over payments. Friendly Mobile Homes, 474-1288 24 hrs. DL 01635A. Mill Bay 743-5564.

RETIRING?
Like a lovely 2 bdrm 12x68 in a beautiful treed setting? Close to lake. Sundeck, fenced yard for privacy. Friendly Mobile Homes, 474-1288 24 hrs. DL 01635A. Mill Bay 743-5564.

GLEN DALE 1970. ADULT PARK, Goldstream. 2 bedroom, carport, cabana, drapes, small washer and dryer, fridge, stove, freezer, some furnishings. $15,000. 478-5215 after 6 p.m.

NOW THIS IS NEAT
A 12x68 3-bdrm. that is spotless. Carpeting throughout. Sundeck off reverse aisle. Shawnigan Lake. Family welcome. Friendly Mobile Homes, 474-1288 24 hrs. DL 01635A. Mill May 743-5564.

GARDENERS DELIGHT
12x68, 3 bdrm. with family room, add on, 3 sundecks and patio. Huge yard with garden area. Friendly Mobile Homes, 474-1288 24 hrs. DL 01635A. Mill Bay 743-5564.

10X55 PLUS SUNDECK AND ADdition. Over 890 sq. ft. living area. $6,900. Situated in waterfront park in Sooke area. For appointment to view please phone 642-5511 anytime.

YOU'LL THINK IT'S A HOUSE!
Three plus bedrooms on very large lot, family park, Sooke. Low rent. Reduced to $16,500. 642-5879, 642-5741.

LOG HOUSE
1550 sq. ft. Ready to be delivered or can quote on your choice of plans. Friendly Mobile Homes, Victoria 474-1288, 24 hrs. DL01635A.

NEED A NEW 14' OR DOUBLE WIDE?
2 or 3 bedroom. We have pads available in several locations. Friendly Mobile Homes, 474-1288 24 hrs. DL 01635A. Mill Bay 743-5564.

IF YOU FEEL
YOU MUST RENT
Rent to buy. 12x68, 1975 model. Friendly Mobile Homes, 474-1288, 24 hours .DL 01635A.

TWO-BEDROOM PLUS ADDItion, sundeck, large lot, in Colwood. Appliances, drapes included, $17,900. 656-6260.

IMMACULATE TWO-BEDROOM fully furnished, lot, rent under $50. 5 minutes to city. 478-1830.

SINGLE AND DOUBLE LARGE pads, country park in Cassidy. Available now, phone 245-7011.

12X62' PARAMOUNT, 2 BEDrooms; offers. Phone 743-5226.

169 MOBILE HOMES AND PARKS

SIDNEY
Only 5 minutes away on the Pat Bay Highway. Peaceful setting for this like new Bendix Leader, with large addition. Adults only. Priced to sell at $13,500, by owner. 652-2885.

68X12, TWO BEDS AND DEN, 2 add-ons, carport, sundeck, skirted, metal shed. Fully furnished and carpeted. Located on large landscaped pad in Sooke; or can be moved. Asking $23,000, 743-9602

RECREATIONAL LOT AND 19½-ft. Scamper Trailer, Shawnigan Lake, will sell or trade for lot or house. Really good value, 658-5135.

12X68, 2-BEDROOM, 73 PREMIER Moduline on private waterfront lot, near Sooke, washer and dryer, Also 8x4 unfinished addition. Asking $18,500, 595-1327.

1975, 12'X68', 2-BEDROOM BENdix on pad in adult park, excellent condition. Phone 478-0045.

DUNNE'S MOBILE HOME PARK, lots 52x105, $65 month, Qualicum Day, 757-8761.

1972 MODULINE 12X56 IN SEAview park. Rent to own. $13,500. 478-7549.

MUST SELL THIS WEEK, 12 BY 60, 3-bedroom, in Sooke area, firm, $11,500. 642-3851.

1974, 12x62 STATESMAN, 2-BEDroom, fenced corner lot. 478-0293.

178 SUMMER HOMES, COTTAGES, RESORTS

LARGE BRIGHT FAMILY UNITS with kitchen, for 2-5 people. $16.00 to $24.00 a day. 360 Gorge Rd. E. 384-5122.

FOR RENT: WATERFRONT cabin, Salt Spring Island. Indoor plumbing, electric range and fridge. Phone 478-0655 evenings.

181 TOURIST ACCOMMODATION

NEW
NEAR CENTRE
Color TV, bath, shower kitchen with dishes, parking, elevator, near bus stop, everything supplied, near bus stop, everything supplied, no maid service. Pool and sauna privileges. Studio suite weekly. $85 per week, $250 to $260 per mont. One bedroom suite, $110 per week, $325 to $335 per month. 386-2812 day or night.

WHY TRAVEL MILES?
Enjoy quiet relaxation on Salt Spring in well appointed 2-bedroom cottages. Just think, a vacation without phones and TV's. Children and pets welcome. Safe sandy beach. 112—537-2832.

185 CONVALESCENT AND REST HOMES

AUGUST 1ST, VACANCY IN ASHcroft. Personal Care Home. Large semi-private room. 382-1202.

VACANCY IN A CHARMING OLD Rest Home. 598-3542.

190 ROOM and BOARD

CRAIGMYLE
GUEST HOME
Rooms available. 595-5411.

ROOM AND BOARD, 3 MEALS per day. 386-1975.

JUBILEE AREA, HOUSE PRIVIleges, $185. 595-2898.

193 ROOMS TO RENT

WATERFRONT HOUSE
Furnished room and semi-private bath in luxurious artistic home. Share kitchen and laundry room. For university student — female, 23 to 30 or part-time working female, $150 a month, including phone and all utilities. 477-4439.

JUBILEE AREA
Male wanted for room plus kitchenette in older home. Separate entrance. Private bath downstairs. $75.00. 652-4368.

FURNISHED ROOM FOR WORKman. References. 652-1374.

ROOM FOR RENT, $95 A month. 385-0058.

OWN ROOM IN MIXED HOUSE, close to Crystal pool, 383-4347.

197 HOUSEKEEPING ROOMS TO RENT

FURNISHED FRONT, DOWNstairs kitchenette, full gas range and refrigerator. Sink, fireplace, heritage home. Active pensioner preferred. Available July 1. $96.30. 1202 Fort Street. 384-9556.

FURNISHED ROOM NEAR VIC high, $95. Cable, fridge, hot plate. share kitchen and 2 bathrooms, working male preferred. 383-0603.

FURNISHED HOUSEKEEPING room with kitchenette, fridge, share bath, suit single person, $95. 382-7869.

TWO-ROOM SUITE. $85. PARTLY furnished, Stove and fridge, vacant. Mature man only. 1116 North Park. Evenings, 383-1995.

CLOSE TO DOWNTOWN, IN beautiful Fairfield area, large housekeeping room, for responsible person, 382-0535.

FURNISHED ROOM WITH fridge, stove, sink. Share bath, for working lady. 595-0541.

AVAILABLE FOR RESPONSIBLE lady or gentleman. Fairfield district, 382-6681.

$80. NEAR OAK BAY AVE. $115—Fairfield. Newly decorated and furnished for lady. 479-4353.

$85. WALKING DISTANCE TO town, open for rent, 11 a.m. until 1 p.m. 1157 Johnson St.

ONE FURNISHED HOUSEKEEPing room, share kitchen and bath, near beach, $90. 388-4501.

ROCKLAND AREA, 2 ROOMS, basement, $130 per month. Phone after 6, 598-4044.

COMFORTABLE BED-SITTING room with kitchenette for quiet gentleman. Downtown .385-3284.

NICE, BIG ROOM AND KITCHENette, fridge, good for salesman, 383-9794.

CLOSE TO TOWN, EVERYTHING Included. 386-1027 after 6 p.m. Closed Sunday.

ONE ROOM IN CHARACTER building, $95. 388-7605.

ROOM FOR OLDER MAN, NONdrinker, $80. 1255 Pandora.

200 APARTMENTS TO RENT UNFURNISHED

CHILDREN
WELCOME
ONE SMALL
PET
ALLOWED
PER SUITE
NEW
BUILDING
PAY AUG.
RENT AND
MOVE IN
NOW
For the children covered play area and outside playground. For the adults access to sauna, pool room and table tennis. We pay half of hydro bills. Phone resident manager, 384-9793, 385-4132.

CLEAN AND BRIGHT
One bedroom, bathroom with shower, living room and kitchen, wall to wall carpeting, heat and cablevision included, private ground floor entrance, centrally located in adult building, $210 monthly. 383-0640.

YOU'LL LOVE
The area, and the privacy right by beautiful central park. 1017 Queens, a quality apartment block. Rental information, 384-7164.

200 APARTMENTS TO RENT UNFURNISHED

GORDON
HEAD
Townhouses
1780 FOREST RD.
—120 family oriented townhouses spread over 12 beautifully landscaped acres.
—Extra large 2 bedroom (1227 sq. ft.) and 3 bedroom (1400 sq. ft.) plus full basement with panelled recreation room.
—Washers and dryers in each unit.
—2 large playgrounds for children.
—Private enclosed patio.
—Close to shopping, Mt. Doug High, Fernwood and UVic.
—Rates from $295-$325.
—Immediate possession, also July 1st and August 1st.
—For further information call 477-5422.
Professionally managed by Edgecombe Properties Ltd.

$550.00 PER MONTH
2 BEDROOMS AND DEN
Located on Dallas Road near Ross Bay is this lovely two bedroom and den condominium. All appliances included. For complete information contact:
388-4434 RICK KINNIS 477-9394

CLOSE TO TOWN
SHOPPING AND BUSES
REDUCED RENTS
One-bedroom apartments available. Rent includes water, sundrapes, heating, wall-to-wall carpets, and stove and fridge. Near new quiet building with elevator, laundry facilities and controlled entrance. Prices reduced to as low as $179.00.
MR. AND MRS. BROWN 383-1447
MARGUERITE VICKERY 388-4334
WESTMONT REALTY (1977) LTD.
920 HILLSIDE — 388-4434

Waterfront
Enjoy lovely views from this Gorge location. Older style 4-plex with terraced lawns to the water. 2-bedroom, 1½ bath at $260 includes utilities. Call the caretaker at 385-1842 after 4. Farmer Investments & Realty Ltd.

ROCKLAND
Spacious new 2-bedroom suites, 2 bathrooms, utility room, deluxe appliances, including dishwasher. Amenities include swirlpool, sauna and workshop. Available immediately. Farmer Investment & Realty Ltd. Boyd Sadler 382-2134 or 592-1929

ATTIC
CLEARANCE
AT ATTICA
STARTING SATURDAY
FOR ONE WEEK ONLY
Dining room suites, desks, hall stands, glassware, washstands and many other items.
ATTICA
720 MARKET ST.
384-1644

KING ARTHUR APTS. 1660 Fort St.
1 bedroom ste. w-w $205.86
2 bedroom ste. w-w $222.81
To view call 595-3350

ROYAL SOVEREIGN 1678 Fort St.
1 bedroom ste. w-w $184.68
2 bedroom ste. w-w $212.14
To view call 595-4774

DAYMER APTS.
2150 Cadboro Bay Rd.
2 bedroom ste., H.W. $200.28

NEAR JUBILEE
1-bedroom ste. (Plus sewing rm.) Private entrance. All utilities included. Rent $237.93.
David Burr Ltd.
655 Fort St. 384-9335

Now Renting
SANSAR APT.
1140 Hillside
FREE RENT UNTIL AUGUST 1st. Large 1 and 2 bedroom suites, wall-to-wall carpeting, drapes and deluxe appliances.
Close to shopping, downtown and recreation facilities.
From $180 to $260
Open House this weekend, Saturday and Sunday 1-4.
For further information and viewing, Ron Sangara, 385-8714.

Vermay
Manor
943 Craigflower Rd.
Quiet block, 3 years old, available now. 1-BR and 2-BR suites, Bachelor suites. Controlled entrance, sauna, pool room, heat included. Adults only no pets. Call res. caretaker 385-4132 ,office 384-9793.

NORTH HILL
971 MARKET STREET
BRAND NEW
1-bedroom, from $182
2-bedroom, from $236
Available now
Resident manager, 388-9026

Craig House
SPACIOUS — SPACIOUS
2 BEDROOM FROM $228.50
1 BEDROOM $195.50
BACHELOR $170
Modern block, infants welcome, mins. to town. Bus at front door.
383-5591 479-1435 658-5900

APRIL
MANOR
2530 WARK STREET
Close in — Ideal — Includes parking — cablevision — controlled entrance — wall-to-wall.
BACHELORS FROM $150
1-BEDROOM FROM $170
Mr. Graves, 385-8332 after 6 p.m.

HILLSHIDE-
SHELBOURNE
Available July 1st, a very lovely 2-bedroom suite, in this convenient location opposite Sears. Rent is $235 per month. For further details please phone 592-1761. Adults only, no pets.

MOVE IN NOW, RENT STARTS July 1, $230 per month. Large 2-bedroom with balcony. Wall-to-wall, coloured appliances, children welcome. Free off street parking. Cook-Pandora area; also 1 bedroom, $195; large bachelor, $165. 382-5872.

MAGDALINE COURT, 1172 Yates. Available now, choice corner suites with balcony, walking distance to city centre. Bachelor $171.65, 1 bedroom $197.75, 2 bedroom $255.70. Near new, freshly redecorated, heat, elevator, TV, parking. Call 477-4994 or 383-2637.

UPPER FORT ST. AREA
A very lovely one-bedroom suite is available now, or July 1. Renting for $172.50 per month. This is a very quiet building, especially suited to senior adults. For further details please call 595-1210. No pets.

NEAR BEACON HILL PARK, close to shopping and bus, attractive, well-maintained suites, bachelor, reduced to $180, one bedroom, $197. No increase for two years included in rental contract. 385-7644, 592-9516.

ROCKLAND ARMS
Quiet 1 bedroom suite, working lady, walking distance downtown, owner managed block, 1030 Linden.

2 BEDROOM APARTMENT, $164.75 per month. Near Naden, married couple, 383-9857.

200 APARTMENTS TO RENT UNFURNISHED

JAMES BAY
TOWNHOUSE

Modern 2-bedroom from $277 and $305.

Newly decorated, spacious 2-bedroom, available immediately. Suitable for 2 adults or family, $175 and $250.

ONE BEDROOM

Newly decorated, spacious 1-bedroom, available immediately, $190.

BACHELOR

Newly decorated at $170

PHONE RENTAL OFFICE
388-4243

FOR THE
WESTCOAST LIFESTYLE
WE OFFER THE
3RD
DIMENSION
Unique adult apartment living that includes:
—individual interior designs
—Deluxe appliances
—recreation room
—wall to wall carpeting
—underground parking and many other built in features.
Located in the quiet Fairfield district
THE 3RD DIMENSION
is only minutes from shopping facilities, recreation facilities and Beacon Hill Park.
ONE AND TWO-BEDROOM DELUXE SUITES NOW RENTING FROM $240-$375.
OPEN FOR INSPECTION
THIS WEEKEND
SATURDAY & SUNDAY
1 TO 4
1151 OSCAR ST.
For further information and viewing contact
Mr. Craig 388-6061

Orangewood
Manor
4025 QUADRA ST.
New Building
Situated in a natural treed setting, yet conveniently located on direct buslines and close to major shopping.
We Feature
—Spacious Suites
—Pool and Sauna
—Roof Gardens
—Work Shop
In understanding of your moving day blues — ask about our Consideration Clause.
Rental Office: 479-3223
or: 388-5471
—One Bedroom—from $210
—Two Bedrooms—from $265
Sorry — No Pets
CONCORD DEVELOPMENTS

LORD ESSEX
240 Simcoe Street, 382-1082.
sauna, swirl pool
$235.29 — one bedroom and den

LADY ESSEX
270 Simcoe Street, 382-1082,
sanua, swirl pool
$188.23 — 309, one bedroom
$210.94 — 410 one bedroom

LORD MICHIGAN
235 Michigan Street, 384-4654
$166.25 — 401 bachelor
$238.00 — 108 two bedroom
$205.00 — 308 one bedroom

All rents are current.

For further information call:
BROWN BROS.
on BLANSHARD
385-8771 (anytime)

EXECUTIVE TOWNHOUSE
Rockland Avenue
3-bedroom luxury townhouse featuring brick fireplaces, 3 baths, self-cleaning range, 19-cu.-ft. frost-free fridge, washer and dryer, garburator, built-in vacuum system and dishwasher. $550 per month. To view contact Ron Sengara 385-8714.

RIDGEWAY APTS.
Walking distance to town. W. to W., balcony, heat included, parking and laundry. 1 bedroom, $180; 2 bedroom, $220. Apply Ms. Palfrey, 388-4271.
J. H. WHITTOME CO., LTD.

HARNELL HOUSE, 120 YATES. New, near downtown. One bedroom suite, $255. Two bedroom suite, $265 and $285. Studio suite, $177.50 Deluxe new accommodation. 386-1312, 383-0742.

OAKRIDGE HOUSE
Situated Cook-Hillside, 1-2 bedroom apartments available, rent from $186. Includes heat, parking, cablevision. Call manager 382-6096 after 6.

2-BEDROOM, 1½ BATHS, TOWNhouse, Sidney, reasonable rent, to reliable tenant, shag carpet, stove, refrigerator, nice patio, no pets. 477-4043.

OLDER THREE-BEDROOM suite, $280 a month, includes heat, children and pets welcome. 386-9903, 388-6067.

DUNSMUIR ROYALE APARTments. 801 Esquimalt Road. 1 bachelor suite, $165. One bedroom, $200. Available July 1. 386-3751.

ONE BEDROOM SUITE, 825 ESquimalt Rd. $140. After 5. 477-8102.

200 APARTMENTS TO RENT UNFURNISHED

Convenient
Location
CLOSE TO TOWN
1138 VIEW ST.
This brand new apartment will be ready for occupancy on August 1. Comprised of 1 and 2-bedrm. apts. with extra quality carpets and drapes. For details on the reasonable range of rates, please contact COMPLETE PROPERTY MANAGEMENT at 477-7284.

LADY ESSEX
270 Simcoe Street 382-1082
$162.71—208 Bachelor
$188.23—309 1-Bedroom
$192.79—409 1-Bedroom
$210.94—410 1-Bedroom

LORD ESSEX
240 Simcoe Street 382-1082
$235.29—313 1-Bedroom plus den

LORD MICHIGAN
235 Michigan Street 384-4654
$166.25—401 Bachelor
$238.00—108 2-Bedroom

All rents are current

For further information call:
BROWN BROS. on BLANSHARD
385-8771 (anytime)

FIFTY FIVE BAY
Large bright 1,2 and 3 bedroom suites with carpet, drapes, stove and fridge.
Fully furnished suites also available.
Spectacular views of Inner Harbour and city lights.
Sky light exercise room with sauna.
Sun court opens onto Vic West Park with bowling green and new tennis courts.
Convenient bus stop.
We pay half tenants hydro.
Sorry, no children or pets.
PLEASE CALL RESIDENT MANAGER: 383-8251.

HYBURY
HOUSE
3868 Shelbourne Street
1 and 2 Bedrooms, July 1st
Includes:
Swimming Pool, Sauna, Jacuzzi
Billiards. Free Heat.
477-9601
COMPETITIVE RATES

SELECTION
AND
PRICE
ARE 2 IMPORTANT FACTORS IN CHOOSING AN APARTMENT. WE HAVE BOTH AVAILABLE IN OUR BUILDING, WHICH IS ESPECIALLY SUITED TO SENIOR ADULTS. WE ARE LOCATED ACROSS FROM A SHOPPING CENTRE AND RIGHT ON TRANSPORTATION. RENTS RANGE FROM $166.22 TO $189.78 (FOR 1 BEDROOM), AND NO INCREASE FOR AT LEAST A YEAR. PLEASE PHONE 382-0626 FOR FURTHER DETAILS.

PAY RENT FOR
JULY-AUGUST
GET SEPT. FREE
BAYWOOD ARMS,
350 BELMONT RD.
COLWOOD AREA
Rent includes wall-to-wall carpeting, drapes, fridge and stove. Close to school and shopping centre. Short walk to Esquimalt Lagoon. Children and pets welcome. Phone 478-5040, 478-0822 or 479-3829.

INCOMPARABLE
WATERFRONT
CHRISTIE PT.
APTS.
Delightful 2 and 3-bedroom suites, all with view. private estate landscaping, swimming pool. Hobby and games room, boat dock. 2951 Craigowan Rd., near Admirals and Craigflower. Phone us, 385-0644.
PRICED FROM $195

ELLERY
APARTMENTS
(837 Ellery St.)
One- and two-bedroom suites available from $198.00 to $243.00. Children welcome. Covered parking available. Please call resident manager at 386-0045 or
For further information call:
BROWN BROS. on BLANSHARD
385-8771 (anytime)

Scenic Drive-Duncan
and enjoy lower rent! Good selection of large studio, one and two bedroom suites. Now or July. Plus guarantee no rent increase for 8 months and maybe longer. New 56 suite apartment with elevator, parking and delightful games room. Near hospital and all amenities. Starting at $155 mo. Drive by 3048 Cowichan Lake Rd. or phone (112) 748-0236.

GORDON HEAD
TOWNHOUSES
Available immediately, spacious 2 and 3 bedrooms, private patio, 1½ baths, finished rec room, washer and dryer. Minutes from school and shopping; family oriented living, no nets. Professionally managed by Edgecombe Properties. From $295 to $325. Call 477-5422 anytime.

795 FAIRVIEW
ESQUIMALT
Quiet location, spacious suites with sundecks. Wall-to-wall carpet, drapes, fridge and stove, controlled entrance, roofgarden. 1-bedroom from $220; 2-bedroom from $270. Children and small pets welcome. To view, call 477-2787, Stein Construction.

TREMAINE
Two 1-bedroom suites available July 1st, $173.34 and $169.02. No children or pets, resident manager. 595-3061.

BACHELOR SUITES AT $149.
Ideal location for young business or professional persons. Handy to town, stores, buses. Rent includes heat, Cablevision, stove, fridge, drapes and carpets. Contact Mr. or Mrs. Gorden, suite 101, 991 Cloversdale Ave. Phone 384-5968, or call 385-0991, anytime.

FAIRFIELD WATERVIEW
Small block, very spacious quiet 2-bedroom suite, includes heat, hot water, free laundry, covered parking, $300. July 15, 595-3766.

2320 QUADRA
Almost new, 3 bedroom, $265. Parking, heat, hot water included. Children welcome. 658-5393, 658-5781.

DOWNTOWN. CLEAN 1-BEDroom apartment. $175. 1322 Broad Street. Not suitable for children or pets. 386-3928.

2-BEDROOM AVAILABLE JULY 1. Harbour view, 943 Esquimalt Road. 479-7288.

BRIGHT 3-ROOM SUITE, $125. Convenient location, Vic West on bus. Suit mature lady, 592-2038.

JAMES BAY. ONE AND TWO bedrooms, bachelor. Utilities included. 383-8571, 592-7678.

ESQUIMALT. TWO-BEDROOM and one-bedroom suites. Near Naden. Children welcome. 385-4832.

TWO BEDROOMS, LIVING ROOM $250. Heat, Hydro included. 1388 Begbie. 595-3121.

COOK AND BALMORAL. ONE-bedroom, heat, cable, hot water included. $175. 383-1840.

ONE BEDROOM, LIVING ROOM, $165. Heat, hydro included. 1386 Begbie 595-3121.

1-BEDROOM APARTMENT, CARpet, drapes, heating, Esquimalt. $180. 385-0572.

2 BEDROOMS, CLOSE TO TOWN, all utilities included, $220. 386-8881 or 658-8893.

ONE BEDROOM SUITE, ALL utilities included, $160. Single person, Colwood. 478-7976.

2-BEDROOM APARTMENT FOR rent, low rent, $166. For more information call 592-9416.

1 BEDROOM APARTMENT, with fireplace, $143. 382-8819.

200 APARTMENTS TO RENT UNFURNISHED

VILLAGE
OAKS
(2125 Oak Bay Avenue)
Superior construction, deluxe appointments combine to make Village Oaks one of the finest residences offered on today's market. Two and three bedroom suites with master ensuite, deep pile carpets throughout, undercover parking, dishwasher and garburator are just a few of the fine features. From 1300 to 1600 square feet, priced to rent at $435.00 to $525.00. Adults only, no pets allowed. For appointment to view please call:
BROWN BROS.
on BLANSHARD
385-8771 (anytime)

MANCHESTER
COURT
(565 MANCHESTER ROAD)
MAKE YOUR NEXT MOVE TO MANCHESTER. BRIGHT, NEW, LARGE ONE- AND TWO-BEDROOM SUITES, EXTRA LARGE SUNDECK, QUALITY APPLIANCES, PRICED FROM $275.00 FOR TWO BEDROOMS AND $215.00 FOR ONE BEDROOM PLEASE CALL OUR RESIDENT MANAGER AT 386-3615 FOR APPOINTMENT TO VIEW OR:
FOR FURTHER INFORMATION CALL:
BROWN BROS. on BLANSHARD
385-8771 (ANPTIME)

NOW
RENTING
FREE RENT
Until July 1
2549 DOWLER PLACE
Large 2-bedroom, modern apartments, controlled entrance, elevator. Close to schools and downtown. Children weloome. No rent increase in 1977, if occupancy by July 1st.
PHONE 386-0820
CHATEAU ROCKLAND

OCEAN
VILLAGE
ONE AND TWO BEDROOMS
$175 TO $200 MONTHLY
Lovely apts. beautifully located overlooking Sooke Harbour Basin.
SPECIAL RATES
FOR THE GOLDEN AGE
Call
642-3814
after 3 p.m.

MAPLEWOOD
GREEN
3255 COOK STREET
1 and 2 bedrooms, July 1st; some available immediately.
Includes:
Swimming pool, Sauna, billiards and free heat.
382-0815
COMPETITIVE RATES

KINGSWOOD
One bachelor, two 1-bedroom suites available immediately, From $149.31 to $162.49; One 1-bedroom suite available July 1st, $160.09; two 1-bedroom suites available August 1st, $169.39 and $167.39. No children or pets. Resident manager, 383-1626 (after 4 p.m.)

1 BEDROOM AVAILABLE NOW. 2 bedrooms July 1. Convenient location. Clean, quiet adult block. Controlled entrance. Your own balcony. Fully draped and carpeted. Heat, water, cable, parking included. Good bus service. Close to shopping centre, senior citizen centre, bus stop. Esquimalt. Adults only, no pets. 382-2221.

HILLSIDE AREA
BETWEEN COOK-QUADRA
1-bedroom suites, available in excellent choice of rents, ranging from $183.50 to $210 per month. Some suites with a view. Some available now, others July 1st. Phone for appointment to view 386-0112. Adults only, no pets.

COME TO QUIET
DUNSMUIR HOUSE
831 DUNSMUIR ROAD
WE OFFER:
—Ocean Frontage
—Terraced Gardens
—Park — Tennis
—Beautiful Large Suites
—Adults Only
Resident Manager 388-4943

MADRONA
MANOR
Jubilee Hospital area on quiet side street. Spacious one bedroom apartments. New carpet, mature adults only. No children or pets. 592-7637.

HILLSIDE — QUADRA
AREA
Available July 1st, a very lovely 2-bedroom corner suite, renting for only $250 per month. For further details please phone 386-0112. Adults only, no pets.

$205, 2 BR.
Includes heat, cable and carpets. Close in Fort St., July 1, 598-1276, 595-0130.

ROCKLAND
Cosy bachelor, huge fireplace, beamed ceiling, utilities paid, 479-2895.

ONE AND TWO BEDROOM apartments, quiet adults only, $180.55 to $220. Ones, twos and threes, children welcome. 592-7869.

COLUMBIA APTS., 850 ADMIrals Rd., large 1 bedroom, $170. Available July 1st. 382-5811, 388-7651.

NEW NEAR DOWNTOWN
1-bedroom, $265; 1 two-bedroom, $285. Hartnell House, 386-2812 day or night.

SIDNEY
Large two bedroom, children welcome, $195. 477-2106.

CHILDREN WELCOME, 3-BEDroom condominium, wall-to-wall throughout, $275. 598-5763, 383-0032.

FURNISHED BACHELOR, INcludes linen and utilities. Share bathroom, $125. 595-1146.

1-BEDROOM APARTMENT, $200, 1044 Hillside, adults, 384-2021, 658-8246.

1-BEDROOM APARTMENT, ESquimalt, quiet couple, 385-0005 after 5.

ONE-BEDROOM, QUIET BLOCK, Jubileee area, $197.50. 598-8346.

200 APARTMENTS TO RENT UNFURNISHED

Gordon Head Townhouses

1780 FOREST RD.

—120 family oriented townhouse spread over 12 beautifully landscaped acres.
—Extra large 2-bedroom (1227 sq. ft.) and 3 bedroom (1400 sq. ft.) plus full basement with panelled recreation room
—washers and dryers in each unit.
—2 large playgrounds for children
—Private enclosed patio.
—close to shopping. Mt. Doug. High, Fernwood and UVic.
—rates from $295-$325
—Immediate possession also July 1st and August 1st
—For further information call 447-5422.
—One year lease, no pets. Professional managed by Edgecombe Properties Ltd.

THE HORIZON'S
Corner of Shelbourne and Midgard, one-bedroom deluxe suites from $215 and one two-bedroom suite, $260. Available now or July 1. No increase in 1977. Includes heat, water, cable, parking, wall-to-wall carpet, drapes and colored appliances. Close to UVic, shopping, recreational facilities and bus. Resident manager, 477-9489 or view at 1576 Midgard Ave. Sorry, no children or pets.

Harbour Towers
1 Bedroom, 650 sq. ft. Available Aug. 1. 385-2405.

$180 TOTAL

Your heat, cablevision, parking is included and you also get a sauna, games room and you're next to park. Why hesitate? Phone 382-4419 or 382-5282.
See 908 Market Street

LORD

STANLEY MANOR
1350 STANLEY AVE.
One-bedroom suite $214. Bachelor suite $180. Wall-to-wall carpets, drapes, sauna, games room, quiet adult block. No pets, good bus service. 595-4778.

TWO WEEKS FREE RENT, 2-bedroom large suite, $247. One bedroom, $175. Elevator, controlled entance, drapes, cable, wall-to-wall carpeting, laundry facilities, indoor pool, free parking, heat included, available immediately. Children welcome. 384-3686.

SPARWOOD
Brand new bachelor apartment, 3824 Carey Rd. Elevator, drapes, controlled entrance, wall to wall carpet, cable TV, laundry, covered parking, bus stop at door. $185. Please call manager, Mr. M. Bol. 479-6297.

MUST VIEW TO APPRECIATE, spacious modern 2-bedroom apartment on main floor, bus line, close to everything, next to park on Esquimalt Road. Available July 1st or Aug. 1st. Adults only. $207. 383-8774, 382-1234.

QUIET 1-BEDROOM, FAIRfield, close to park, shopping, bus, walking distance to town. Wall-to-wall carpet, drapes, fridge, stove, laundry, heat, cablevision. Suitable older lady. Non-smoker. $183. 383-4575.

$170 FOR A NICE 1-BEDROOM suite or bachelor $162.50. Includes everything (cablevision, parking and heat). Close to park and bus. 382-5282 or 382-4419, if no answer 478-0225.

WATERFRONT
1 and 2-bedroom apartments. Building situated at the waters edge, and features pool, sauna, games room. Adults only, no pets. Please call resident manager 386-4022 before 10 or after 4 p.m.

TOWNHOUSES, UNIVERSITY Garden Homes, 2 and 3 bedrooms, close to shopping and schools. 1½ baths, family rooms, cablevision, washer-dryer hook ups, parking spaces, lawns. Children welcome, no pets. $306.25 to $372.25 includes utilities. 595-5313.

TWO-BEDROOM, JUBILEE area, quiet suite, close to bus and shopping. $232 per month, includes heat, cablevision, hot water, no pets, adults only. After 5 p.m. 595-3556.

ONE BEDROOM SUITE, QUIET building, heat, cable, hot water, drapes, fridge, stove, included in rent of $147. Older people preferred. No children or pets. 386-0083.

WATERFRONT CORNER SUITE 2 bedrooms, 1½ baths, walk-in closet. Quiet location with lovely views from all windows. Call resident manager 385-4022, before 10 or after 4 p.m.

SPACIOUS 2-BEDROOM TOWNhouse, basement, recreation room, washer, dryer, private yard, cablevision, children welcome, ideal location, July 1st. $318. 477-4054.

BASEMENT SUITE
Spacious one-bedroom suite, all utilities included. $165 per month. Laundry facilities available. Glen Lake area. 478-1316.

FOUR ROOM SELF CONTAINED suite, country home, 10 acres, floating sauna, swimming pond 15 min to Victoria, $125 a month 478-6120.

SPACIOUS STUDIO SUITE IN Fairfield home. Nearly new kitchen and 1½ baths. Private entry. Storage room. $225, includes utilities. Laundry facilities. 382-8932.

1-BEDROOM, SUITE, BRENTwood Bay by the water, available July 1st, mature adults only, no pets. 652-2263.

1100 HILLSIDE, 1-BEDROOM, wall to wall, suit older couple, no children, no pets. $160. August 1st. Phone Mr. Webb 385-2481.

LARGE 3-BEDROOM SUITE, BIG kitchen, covered parking, cable, on ground floor, baby welcome. $240 a month. Available July 1st. 382-1703.

AVAILABLE JULY 1ST. ONE two-bedroom, near Dallas Rd., 1 block to bus and James Bay Mall, reasonable rent. 383-6090.

ONE-BEDROOM APARTMENT for rent, with fireplace, Woodwards-Woolco area. $190 a month, plus $20 utilities. Call 384-0256.

ATTRACTIVE 2-BEDROOM SELF-contained suite, on Gorge waterfront, utilities included. $235. 382-7730.

ESQUIMALT - NADEN
665 Constance, 1 and 2 bedrooms, adults without pets. John, 386-3231, 477-8096.

JULY 1, 2 SPACIOUS 1 BEDrooms at $195. All utilities, cablevision, parking included. Please phone 384-5854.

CENTRE OF SOOKE, SPACIOUS 2 bedroom suite, heat, cablevision, refrigerator, stove, view, adults, $194. 385-3693.

2-BEDROOM APARTMENT, children and pets, welfare recipients welcome. Downstairs duplex. 595-0433.

LARGE TWO BEDROOM AND deluxe two-bedroom, carpets, drapes, fridge, stove, cablevision, bus stop at door. 478-0225, 384-6383.

1 LARGE ROOM, KITCHEN AND bathroom $120. All utilities included. 479-9725.

LARGE MODERN 2-BEDROOM apartment, children welcome. 477-8695.

BEACON HILL AREA 1-BEDroom, $175 per month, adults only, no pets. Phone 477-4480.

ONE 2 BEDROOM SUITE AND two 1 bedroom suites. Close to bus stop and shopping centre. 385-8454.

ONE BEDROOM BASEMENT suite, Burnside-Tillicum, $200. Utilities included. 479-9149.

VERY ATTRACTIVE BACHELOR suite, private entrance, utilities included. $150. 383-1856.

200 APARTMENTS TO RENT UNFURNISHED

GARDEN CITY PROPERTY MANAGEMENT LTD.

2 character bachelor suites. Private entrance. Available immediately.

1 bedroom suite at 1264A Park Terrace, Esquimalt. Available immediately.

831 ELLERY
Large bright newly painted 2 bedroom suite from $212. Located in Esquimalt. Children and pets welcome. 1 month rent free with 6 months lease. 477-5472 anytime or 386-2374 (caretaker after 5 p.m.).

Ste. 1 — 550 Harbinger, 1 bedroom character with fireplace, $180. Utilities included. Drive by.

Cozy redecorated furnished 1 bedroom suite. Available immediately. James Bay.

Lovely 3 bedroom Townhouse in Colwood. Available July 1.

Super deluxe Townhouse 1940 sq. ft., 3 bedrooms, 2 bathrooms, rec room. Available immediately.

Comfortable 2-bedroom, 4-plex for a small family. Available immediately. Pets welcome.

Brand new 3 bedroom, 2 bathrooms, Duplex by Saxe Point, Esquimalt. Fireplace, appliances, extras Available immediately.

Ste. 202-920 Hillside
388-5194 between 9-5

NOW RENTING THORNWOOD MANOR

(1038 Inverness St.)
BRIGHT NEW SPARKLING
Large suites with large bedrooms, deluxe kitchens with plenty of counter and cupboard space. Long 22-foot sundecks for enjoying the summer sun. Ample covered and open parking spaces available. All this in a building designed to provide you with maximum living comfort. Priced from $195.00 for one-bedroom suites. For appointment to view please call Brown Bros. on Blanshard — 385-8771 (anytime).

ATTRACTIVE SUITES TO RENT

1 LARGE 2- and 3-bedrm. suites available in this modern 20-suite block. Children are welcome. Rents range from $224 for a 2-bedrm. and $313 for a 3-bedrm. Contact Mrs. Wildy at 382-5938.

2 WELL BUILT modern block, 1- and 2-bedrm. units available. Children welcome. Reasonable range of rents. Contact Mr. Stuart for details, 388-9893.

3 NEW 12-SUITE BLOCK. One-bedrm. suites available. Contact Mrs. Furniss at 383-6185.

4 CENTRALLY LOCATED ON FORT STREET. One-Bedrm. suites available. Rents range from $170. Contact Mr. Smith at 595-5827.
Complete Property Management (A div. of D. F. Hanley & Associates Ltd.) 477-7284

McKENZIE MANOR

1010 McKenzie Ave.
Featuring very spacious suites with extra large kitchens. Sauna and separate billiard room. 2 bedrooms from $265. 1 bedrooms from $190.
Mrs. Henderson 479-6486, 592-6770
Kilmarnock Holdings Ltd. 595-2434

SIR FRANCIS DRAKE

335 ST. JAMES STREET
Clean, quiet, adults, sauna, close to shops.
Bachelors from $155
1-Bedroom from $214
2-Bedroom from $248
Mrs. Anderson 386-0847
Phone after 6 p.m.

SECLUSION ON 5 ACRES OF TREED PARKLAND

BUT ONLY
15 MINUTES TO DOWNTOWN
1-Bedroom From $210
2-Bedroom From $265
Mr. Harris — 479-5688
Mr. Tempke — 479-7837
Mr. Darling — 479-0199
QUADRA WOODS
4038 QUADRA ST.

BEAT THE HIGH COST

Of gasoline, and help preserve our clean air. Beat those traffic jam blues by leaving your car at home. We're only minutes from downtown. Enjoy suites in our beautiful new building with views of the mountains and hills around Victoria. Sunbathe on our beautiful roof gardens. All this and reasonable rent. 1 Bedroom, $190 and up. Only one 2-bedroom left. So hurry, we're filling fast. See us at Malori Gardens, 760 Queens Avenue, or phone 388-6806, Mrs. Evans.

CAPSTAN COURT

630 HEAD ST.
New — Clean — Quiet Controlled entrances — Wall-to-Wall.
MICROWAVE OVENS
1 bedroom from $199
2 bedroom from $260
Mr. McCallen
386-0083

TERRACE GREEN
180 Croft St.
Opp. James Bay Square
1 and 2-br. w.-w. throughout, color appliances, Cablevision, elevator, quiet people and building. Close to Parliament. Opposite large Mall. $254 and under. Phone Mgr. at 383-5151, after 6 p.m. Adult block.

DELUXE CONDOMINIUM, 2 full bathrooms, 2 bedrooms, living room, dining room, separate eating area in kitchen. Third floor, wall-to-wall. No pets. $250 per month. 382-8419.

CENTRALLY LOCATED, BACHElor and 2-bedroom suites from $138 to $200. Apply resident caretaker 1030 Cook St., or call Royal Trust, 388-4311.

1 BEDROOM APARTMENT TO rent, waterfront building, swimming pool, sauna, games room, call resident manager, 385-4022 before 10 or after 4 p.m.

HILLSIDE AND QUADRA AREA, one and two-bedroom suites, children welcome, available now. 382-9995.

VANCOUVER ST., CLOSE TO CAthedral, 1-bedroom ground floor suite, quiet adult building. $158.90. Call Royal Trust, 388-4311.

AVAILABLE NOW, BACHELOR apt., $165; 1-bedroom corner suite, $185. Bay and Fernwood, phone 382-8650 or 386-2838.

LANGFORD COLWOOD AREA 2 bedrooms, children welcome. $221.20. 478-4109.

200 APARTMENTS TO RENT UNFURNISHED

BROWN BROS. on BLANSHARD
"People Helping People"

TWO-BEDROOM SUITES

$275.00-$280.00 — Blackwood Manor, 2664 Blackwood Street (on Hillside).

$270.00 — 101 Antrim Court, 2310 Quadra Street.

$208.08 — 5 Avon Court, 490 Vancouver St., elderly person preferred.

$256.90 — 404 Don Quadra, 3244 Quadra St.

$99.54 — 2-645 Dunedin Street.

$243.00 — Ellery Apts., 837 Ellery St., children welcome.

$206.91 — 3-1321 Fernwood Rd., children welcome.

$250.00-$295.00 — Gordreau Apts., 129, 131, 135 Gorge Rd. E. Pool, sauna, swirl pool

$275.00 - $300.000 — Manchester Court, 565 Manchester Rd.

$275.00-$285.00 — Pandale Place, 1368 Pandora Avenue.

$209.65 — 3-2624 Quadra Street.

$285.00-$330.00 — Redwood Park, 155, 157 Gorge Rd. E. Pool, sauna.

$184.73 — 305 Regency Apts., 1975 Lee Avenue.

$204.17 — 212 Royal Commodore, 715 Vancouver St.

$450.00-$525.00 — Village Oaks, 2125 Oak Bay Avenue.

$275.00-$280.00 — Wychbury Court, 1037 Wychbury Avenue.

$295.00 — 111 University Park Terrace, 1870 McKenzie Ave., sauna, swirl pool, child welcome, also small pet.

ONE-BEDROOM SUITES

$185.00-$195.00 — Blackwood Manor, 2664 Blackwood St., (on Hillside).

$181.25 — 203 Antrim Court, 2310 Quadra Street.

$181.18 — 26 Avon Court, 490 Vancouver St. Elderly person preferred.

$225.00 — 205 Caprice, 429 Linden Avenue.

$134.37 — 3-494 Superior Street.

$192.06 — 306 Don Quadra, 3244 Quadra St.

$198.00-$207.50 — Ellery Apts, 837 Ellery St. Child welcome.

$195.00-$205.00 — Gordreau Apts, 129, 131, 135 Gorge Rd. E. Pool, sauna, swirl pool.

$177.14 — 701 Greenleaves Ppts., 2523 Wark Street.

$170.00 — 101 Hollyview Arms, 1180 View Street.

$170.35 — 214 Lord Nelson Apts., 1615 Belmont Avenue.

$215.00 — Manchester Court, 565 Manchester Street.

$220.00 — 204 Pandale Place, 1368 Pandora Avenue.

$196.96 — 107 Pandora Villa, 1130 Pandora Avenue.

$220.00-$240.00 Redwood Park, 155, 157 Gorge Rd. E. Pool, sauna.

$172.50 — 310 Regency Apts, 1975 Lee Avenue.

$164.85 — 108 Royal Commodore, 715 Vancouver Street.

$195.00-$205.00 — Thornwood Manor, 1028 Inverness Ave. New, available July 1.

$177.93 — 207 Wellington Manor, 1670 Fort Street.

$215.00-$225.00 — Wychbury Court, 1037 Wychbury Avenue.

$190.66 — 109 Woodridge Manor, 2230 Cadboro Bay Rd.

BACHELOR SUITES

$159.04 — 110 Greenleaves Apts., 2523 Wark Street.

$151.25 — 405 Antrim Court, 2310 Quadra Street.

$159.04 — 3 Skyline Gorge 2925 Qu'Appelle Street.

All rents are current.

For further information call:
BROWN BROS. on BLANSHARD
385-8771 (anytime)

BRENTWOOD TOWER

Come live in the country
One bedroom suites from $205
Two bedroom suites from $255
Bachelor suites, $190
includes
HEAT, PARKING, CABLEVISION
A two building 90 suite complex being built on 4.5 lovely acres.
SUITES AVAILABLE JULY 15th
AMENITIES ARE
Veg. garden plots, Sauna, Swirl pool, Exercise room, Billiard room, Bicycle room, extra storage and extra parking.
For rental information call:
Westgate Rlty., 388-9941, 479-5910
Jack Mears Oak Bay Realty 598-3321

GORDREAU APTS.

(129, 131, 135 GORGE RD., E.)
Quietly located on the banks of the Gorge Waters, we offer you a completely modern apartment with large sundecks, featuring:
Swimming Pool
Swirl Pool
Sauna
Recreation Area
One-bedroom suites from $195.00. Two-bedroom suites from $265.00. For appointment to view, please call resident manager at 382-0981, 383-5436, 383-0530 or
For further information call:
BROWN BROS. on BLANSHARD
385-8771 (anytime)

VISTA ROYALE

1345 Pandora
382-3616
LARGE 2-BEDR. $268, $280, $298. INCL. STOVE, FRIDGE, DRAPES, W-W, CABLE, LARGE BALCONYS, PARKING, SWIRL, SAUNA, ELEVATOR, CONTROLLED ENTRANCE, NEAR SHOPPING, BUS. MATURE ADULTS COUPLE WITH TEEN. ADULTS OK, NO PETS. RENT NEGOTIABLE ON 1-YR LEASE. CAN ALSO BE RENTED FURNISHED.

WEDGEWOOD TERRACE

1655 CHAMBERS
Large 1-bedroom ste. low rent, close to downtown, no children no pets, adult block. Phone 384-6353.

COOK, HILLSIDE AREA, QUIET block, available now, 1 bedrooms at $170. Available July 1st, three 1-bedrooms from $170 to $185. Includes heat, cable and water. Sorry, no children or pets. 386-0304.

ONLY
$177 PER MONTH
Including heat, cablevision and parking. One-bedroom apartments, available now and July 1st. Close to Woolco. 944 Tattersall Drive. 478-9123 or 385-2078.

VANCOUVER ST., LOVELY 3-bedroom apartment, adult block, controlled entrance, $236.50. Also 1-bedroom apartment, $190. Apply resident caretaker, 1013 Vancouver or call Royal Trust, 388-4311.

200 APARTMENTS TO RENT UNFURNISHED

Western HOMES Ltd.

1037 CLOVERDALE AVE. 386-3494

LOCATION
Ten month old building central to almost everything. On dead end street yet very close to bus stops going in all directions. Bachelor suites and one and two bedroom suites from $160 per month. Phone the manager Mrs. Kenny at 383-9139 or Western Homes Ltd.

CHARACTER
Three-bedroom suite in character house recently converted to a duplex near Parliament Buildings. Huge suite with new appliances takes up whole top floor. $380.00 per month plus utilities.

HILLSIDE
One- and two-bedrooms available now. Close to Hillside Shopping Centre and Camosun College. Rents start at $170.25. Phone the manager Mrs. Lund at 384-9279 or Western Homes Ltd.

ESQUIMALT
1-bedroom apartment in character house avail. now. Rent of $150. includes fr. and st.

PENSIONERS
One bachelor suite available now near Beacon Hill Park, $105.20 o.m.

BASEMENT SUITE
1-bedroom basement suite with valley views. Avail. July 15 for $190 per month including fr. and st.

SAANICH
1-bdrm duplex avail. July 1st, '77. Rent $175.00 including fr. & st.

BEACON HILL PARK
1 bdrm avail. Aug. 1st, 1977. Rent is $91.62.

WESTERN HOMES LTD.
386-3494 (24 hrs.)

WINDSOR COURT

252,254, 258 Gorge Rd. E.
Large comfortable suites in adult apartment complex. These spacious units include heat.
For your enjoyment and recreation we offer 50-ft. heated indoor pool, swirl pool, saunas, squash court, tennis court and universal gym.
1 bedroom suites $215-230
2 bedroom suites $270-$300
2 bedroom, 2 full bathrooms $320
Sorry
No Children or Pets
Resident Managers
Mr. and Mrs. Hand 383-5059
Mr. and Mrs. Noad 383-0509
Office Mon. to Fri. 9-5
388-4555
McArthur Park Estates

970 KINGS ROAD

LOCATION
Central, close to town and shopping centres.
Bus stops at front door.
STYLE.
Attractive, bright suites featuring large, private balconies.
1-BEDROOM SUITES ONLY
VALUE.
$169-$195
Adults only, no pets.
Telephone Resident Manager, 383-9802 or 382-3721.

CLEEVE WOOD ESTATES LTD.

McKENZIE WOOD APTS.
1002 McKENZIE AVE.
In lovely wooded area with high view featuring largest balconies in town. Lowest rent for a new building. Highest quality (we built it, we run it, its a family operation). Emphasis on soundproofing. Our tenants are our best reference. Your response has been so good we now have a waiting list. One bedroom and den. $232; 2 bedroom, $255. Manager 479-9468 or 479-8812 (24 hrs.)

BELMONT TERRACE

1 bedroom suite available July 1st. No children or pets. Resident caretaker 595-0755.

NO EXTRA CHARGES
Cable, heat, hydro, parking incl. Modern 1 Br. with W-W, Carpet. Only $192.04
"Olympic Court" on Selkirk, quiet. BRITISH AMERICAN REALTY LTD.
Res. Mgr. 386-9043

SENTINEL

In Esquimalt, for a better apartment. Phone 385-1249. Available now. 2 bedrooms on 3rd floor, $265; one 2-bedroom on ground floor, $250.

ONE BEDROOM SUITE, LIVING ROOM, DINING AREA, ETC. FULLY CARPETED, QUIET MODERN BUILDING WITH ELEVATOR. OAK BAY AREA. CLOSE TO BUSES. NO CHILDREN OR PETS. NO RENT INCREASE FOR ONE YEAR. 595-3402 5-7 P.M.

OVERLOOKING WEST BAY
Available now one bedrooms. Includes heat, cable, water. From $180. Sorry no children or pets. Call 386-9826, between 12-8 p.m.

ESQUIMALT ONE AND TWO bedroom apartments from $170. Heat and cablevision included. children welcome. 388-6474 between 9-4 Mon.-Fri.

AVAILABLE NOW, ONEbedroom apartment, $169. July 1st. One bedroom, $165; bachelor, $146. Heat and cable included. No children or pets. 384-7924.

NICE LARGE ONE-BEDROOM apartment. Available July 1st. Esquimalt. $203 monthly, includes heat, parking space, storage area, cablevision. Young child welcome. No pets. 385-8592.

ESQUIMALT DISTRICT
Available now. 1 bedrooms from $181, includes heat, cable and water. Close to shopping plaza. Sorry, no children or pets. 385-8967.

COOK-FAIRFIELD AREA, clean one-bedroom suite, controlled entrance, heat, electric range, fridge, cablevision and laundry facilities included, suitable for middle-aged or older lady. 479-5665.

YOUR RENT: IS IT TOO HIGH? Try these rents on, 1-bedroom, from $190, 2-bedroom, from $230, heat, hot water and cablevision included, phone 382-1097, sorry no pets.

VICTORIAN APT.
2111 SPRING ROAD
2-bedroom suite $190. 1-bedroom suite $177. Parent with child welcome. Res. Mgr. 385-2584. British American Realty Ltd.

$149

Roomy bachelorette suite includes heat and parking. Near St. Charles and Fort. Loiselle Bros. 383-4568.

ONE-BEDROOM, BSMT. SUITE. Utilities incl. $185.00. Call LYLE MARRINGTON, 388-6275, pager 2553. CASTLE PROPERTIES LTD.

ONE-BEDROOM APARTMENT, Pembroke St. Carpeted, cablevision, heat, parking. $165. No pets. 383-0130.

QUADRA: $155 INCLUDES UTILITIES. 1 bedroom apartment, self-contained, 385-5090.

200 APARTMENTS TO RENT UNFURNISHED

NOW RENTING PANDALE PLACE

1368 PANDORA AVE.
Start your summer in a bright, fresh, new suite conveniently located close to town. Featuring extra large kitchens with plenty of cupboard and counter space. One-bedroom suites from $220.00 Two-bedroom suites from $275.00 For appointment to view please call resident manager at 384-8571 or:
For further information call:
BROWN BROS. on BLANSHARD
385-8771 (anytime)

REDWOOD PARK

(155, 157 Gorge Road East)
Enjoy the summer and sunshine from your private balcony beside the beautiful, quiet Gorge Waters. We offer you wall-to-wall comfort in a completely modern apartment featuring:
Resident Manager,
Large, bright, new suites,
Swimming Pool,
Sauna,
Covered Parking,
Recreation area.
Priced to rent from $220.00 for a one-bedroom suite and $300.00 for two bedrooms. For appointment to view please call 382-6407 or 384-3218 or
For further information call
BROWN BROS. on BLANSHARD
385-8771 (anytime)

WYCHBURY COURT

1037 WYCHBURY AVE.
Make your spring move into a bright new suite in Wychbury Court, located next to the Olde English Inn. One bedroom suites from $215.00, two bedrooms from $275.00. Please call our resident manager at 383-0602 or:
For further information call: BROWN BROS. on BLANSHARD
385-8771 (anytime)

Macaulay North Apartments
1-bedroom from $195
2-bedroom from $260
Resident Manager — Molly Allwood
Call 382-5622 or call
P. R. Brown and Sons
385-3435
E. Y. Construction

Park Pacific
3220 QUADRA
Swimming pool, sauna, swirl pool, billiard room.

York Manor

JAMES BAY
Modern block, close to sea
1 bedroom $195
Bachelor $155
ADULTS ONLY
385-1908 479-1435 658-5900
ELDON PLACE APARTMENTS
We will help pay your moving costs. Come and view spacious apartments with indoor pool, sauna, sun patio, swirlpool, pool table, hobby room. On bus route 7 minutes to downtown, close to shopping centre. Bachelor to 3-bedroom units from $185 in near new building. 386-0614.

VIC WEST
Modern, clean, quiet block includes wall-to-wall, drapes, cablevision, heat, parking, sauna and rec. room, intercom. Bachelor suites from $139, 1-bedrooms from $179. Close to bus stop and downtown. Mature people please. Phone after 4, 386-7245.

OPEN 3-6 P.M.

PARK LANE MEWS at 210 Douglas St, 2-bedroom townhouses. Fireplaces, washer, dryer. Covered parking. References required. Smith Dobson Estates Ltd. 384-1424.

NORTH SHELBOURNE
Vacancy available now in near new deluxe apartment on Midgard. One bedroom on third floor. Very quiet building near University. $210, per month. Bill McCarter — Henderson Realty Ltd. 385-9741.

WASHINGTON CO-OP
2-BR. Co-Op apartments available now at 373 Burnside Road E. Refundable share purchase is required. Rents based on member's income. Enquire at the building, or phone Roberts Investments Ltd., 388-6691.

$216.30

CASA DEL RIO
2-bedroom available immediately. Also, another at $212.70 available July 1. Adults only, quiet location, 1535 Jubilee. 598-6987.

CAIRN VILLA
Park-like setting, secluded area, 1 and 2 begroom suites, including heat and cablevision, 713 Cairn Rd., off Old Esquimalt Rd., 383-3239.

LANGFORD ON GOLDSTREAM
Large one bedroom, drapes, fridge, stove, washer, dryer, adults, No pets. Available July 15th, $225. 477-4925.

BACHELOR SUITE, STOVE, fridge, close-in. Suit single person. Reasonable rent. Available immediately. Carmichael Agencies, 1241 Broad.

301 PURCELL PLACE — 1-bedroom, spacious suite. Suit older,middle-age person. $158 per month. Swinerton Stewart Clark, 385-2481.

QUIET, MATURE PERSON only, 1-bedroom suite, $180 to $188. Cablevision, parking, close to town. 382-5688.

1-BEDROOM SUITE, AVAILABLE immediately. Close to downtown. Children welcome. $200. Utilities included. 384-9206.

ESQUIMALT, 2-BEDROOM, bachelor, 1-bedroom, available now, hot water, heat, cablevision included. 476-3654.

JAMES BAY, BACHELOR, $159.75, 1-bedroom, suite, from $196.50, close to park, bus, shopping centre, waterfront, 385-5930.

SOOKE $175 & UP

2-bedroom apartment, duplex by school. 642-3929.

LARGE 1-BEDROOM SUITE, $182. Available July 1st. Heat, cable, drapes included. Close to bus and shopping, phone 383-4880.

WATERFRONT, 1 AND 2 BEDroom bachelor. Utilities included. Month free rent. 385-7861, 592-7678.

ONE-BEDROOM SUITES AVAILable in older Fairfield houses. July 1. $140 to $185. Call Rob at 384-9943.

$164 IMMEDIATELY, VERY arge and bright studio suite with sleeping area extension. 592-0988.

1019 ROCKLAND, ONE BEDroom $180, mature adults. Phone after 12 noon. 388-4787.

3-BEDROOM, WALL-TO-WALL carpet, $295. Call after 4, 382-0561.

200 APARTMENTS TO RENT UNFURNISHED

Children Welcome
CAPTAIN'S WALK

NEW Building
1357 Esquimalt Rd.
(Past Admirals Rd.)
1 AND 2-BEDROOM SUITES FROM $195.
Gorgeous Ocean view. Elevator. Roof garden. Appliances, drapes and carpets. Phone manager, Apt. 403, 384-0834, or Ans. Service 385-0991 anytime.

132.00 Bach. Beacon Hill area, lovely suite available to older person, located adjacent to park on quiet street. Avail. July 1.

250.00 1-BR. Fairfield, lge. suite in quiet adult block, panoramic views of city and sea. Avail. now.

276.00 3-BR Esquimalt, 2 storey townhouse, close to schools, buses, town. Avail. July 1.

450.00 2-BR Gordon Head, 2 bath deluxe suite in adult block. Amenities include thermal pool and sauna. Sorry no children. Avail. now.

877 ELLERY ST.
2 BR DELUXE SUITES
Each suite includes stove, frig, washer, dryer. Available to rent now. From $290.00 per month.

BALMORAL COURT
UNDERSTATELY DESIGNED
1-BR suites available in newer adult block. $205.00 to $215.00. per month.

PEMBERTON, HOLMES LTD.
1000 Government St. 384-8124

JUBILEE AREA

½ block from Safeway and shopping, very spacious suites. Quiet block. On bus routes. 1 only studio, $175. 1 only 1-bedroom, $190. Phone 592-6770.

FORT PANDORA

Very convenient location. Special. 1 only, 1-bedroom, $179; 1 only, 2-bedroom, $239. Phone 383-1724.
KILMARNOCK HOLDINGS LTD.
595-2434

VILLA MARA

Now Available
Luxurious resort style living on the beach at Sooke Harbour, beautiful 2-bedroom cottages and townhouses.
IDEAL FOR RETIRED COUPLE
Phone
642-3814 after 4 p.m.
Jim and Ara Anderson Managers

ONE MONTH
FREE RENT

(You rent for two months, then have third month free)
NEAR NEW BUILDING
JUST 5 MINUTES FROM DOWNTOWN VICTORIA
CHILDREN WELCOME
SUITES FROM $210
384-0249
TOD HACKETT CONSTRUCTION LTD.

Cloverdale Townhouse
991 Cloverdale
Shocked about electric for heat?
To avoid this, consider a family type suite containing living room, kitchen, dining room on lower floor. 2 bedrooms and bathroom on upper. Complete with carpets, drapes, stove, fridge, hot water, CABLEVISION and HEAT, parking, laundry facilities, play area. (children accepted) Close to stores, schools, buses in lovely high location overlooking city. All included for the very reasonable rent from $263 month.. Contact Mr. or Mrs. Gorden in Ste. 101, phone 384-5968 or call ans. Service, 385-0991.

KER & STEPHENSON LTD.

LA POLOMA APTS. DALLAS ROAD WATERFRONT, $203.04. 1-bedroom suite.
EL FLAMINGO APTS. DALLAS ROAD, $154. Bachelor suites.
VIKTOR APTS. HUMBOLDT STREET. Walking distance to town, $166.39, bachelor suite.
WESTCHESTER APTS. FORT STREET, $146.20. 1-bedroom suite.
GAINSBOROUGH APTS. ROCKLAND AVE. AREA, $174.95. 1-bedroom suite.
GRANADA COURT FAIRFIELD AREA, $203.03. 1-bedroom suite.
For further information call
KER & STEPHENSON LTD.,
680 Broughton Street
385-3411

LOOKING FOR SOMEWHERE NICE-N-QUIET?
Why put up with noise and inconsiderate neighbors? Peace plus quiet is worth some consideration when choosing a place to live — isn't it?
Then consider a nice 2 bedroom corner suite in a new building on a quiet street. 1537 Morrison St. between Fort and Oak Bay Avenue. Convenient to 2 bus routes, stores. Elevator and hot water included. Cost? Come and make a deal dependant on lease. No children or pets. For appt. to view, contact Mr. Mackey in No. 402 or 595-6278 or 385-0991 Ans. Service.

Family Building
LARGE SUITES. CONTROLLED entrance — close to schools and all amenities in Esquimalt.
1 BEDROOM FROM $180
2 BEDROOM FROM $220
3 BEDROOM FROM $265

ELLERY MANOR

855 ELLERY STREET
Res. Man. A. Perkins 382-2942

LUXURIOUS THE WESTFIELD

Brand new large and truly luxurious suites in the heart of Fairfield. Complete with dishwasher, en suite and security U-G parkink. 2 bedrm suites from $295. For appointment to view please call 383-1724 evenings 6-9.
KILMARNOCK HOLDINGS LTD.
595-2434

$250.00
McKenzie Ave. — Lovely 1 bedroom apartment with separate dining room. Tennis courts and sauna.
$150.00
Hillside at Cedar Hill — bachelor suite. Includes heat, cablevision and parking.
JACK MEARS OAK BAY REALTY LTD.
RENTAL DEPARTMENT AT 598-3321

200 APARTMENTS TO RENT UNFURNISHED

Luxurious
2 Bedroom
Approx. 1,100 to 1,500 sq. ft.
NOW RENTING
BEACON HILL PLAZA
151 ST. ANDREW
140 DOUGLAS ST.
Beacon and Simcoe
Across from Beautiful Beacon Hill Park
—Woodburning fireplaces in all 2-bedroom suites.
—Penthouses with cathedral ceilings and lofts — cedar fireplaces and heavy hand-split cedar shake roof.
—Large private balcony
—Private gardens for ground-floor suites with generous patios, cedar trellises and arbors.
—Creative landscaping and inner courtyard with shuffleboard, underground parking.
—Spectacular views of ocean, mountains, inner harbour and Parliament Buildings.
—(Live in Victoria's finest apartment), close to ocean waterfronts and downtown shopping — across from beautiful Beacon Hill Park.
ADULT ORIENTED
2-bedroom with two 4-piece baths
2-BEDROOM PENTHOUSES from $425.
LUXURIOUS IN SPACE BY APPOINTMENT
384-5242

BEACON HILL PARK, HAYWOOD Avenue, in private house, 4-room suite, wall to wall, drapes, heat, water, stove, fridge, dishwasher, large sundeck, garden, basement, $285, elderly person preferred. 384-8947.

DELUXE 3-BEDROOM, WALL-TOwall carpet, all appliances. Drapes. Children and pets welcome. Brand new. Langford area. $325 per month. 383-2715 or 595-3867.

$139.25. AVAILABLE JULY 1ST or 15th. Nice bachelor with patio and own entrance, in quiet apartment, ½ mile to town. Suitable for quiet, older tenant. No pets. Please phone 598-8443.

ELMWOOD TERRACE
1399 Stanley Ave. Available July 1st. 1-bedroom suite. Adult oriented. Walking distance from town. Wall to wall carpet and drapes. $174. 595-5257.

1-BEDROOM, $195 TO $199, ON quiet street in James Bay, rent includes parking, heat, hot water, wall-to-wall, drapes, fridge and stove, adults only, no pets, 385-8081.

SPENCER CASTLE
Luxurious 2-bedroom, 2 full baths, large appliances with washer and dryer, view and garden, pool and sauna, clubhouse and guest room. Available July 1st. 592-6671.

JAMES BAY AREA, AVAILABLE now, one bedroom, $195. Available July 1st, two bedrooms, $231. Top floor, no increase for 2 years included in rental contract. 384-6185, 592-9516.

UNFURNISHED APARTMENT
Large Bachelor apartment, Fairfield area, close to park, stores and bus. Phone manager, 383-9487 or 388-4661.

FAIRFIELD AREA, LARGE bachelor suite, and sunporch. Older home. $170 includes all utilities. 384-8243.

AVAILABLE IMMEDIATELY. Two-room suite with bath, kitchenette, private entrance, utilities, $140. 383-8254 or 478-2622.

BACHELOR SUITE WITH OCEAN views, in adult high-rise, heated pool, sauna, swirlpool and underground parking. 385-6928.

ONE BEDROOM SUITE, WALLto-wall carpets, fridge and stove. All bills included. $150 a month. No pets. 479-7323. Available now.

LYN MANOR. 627 SUPERIOR. Bright, attractive 1-bedroom suite, suitable for retired or semi-retired person, or couple. $165. 383-6346.

CHRISTIAN YOUNG COUPLE preferred, for 1-bedroom suite near Jubilee Hospital, available immediately, phone 595-6066.

BACHELOR SUITE, $155. HEAT included. Wall to wall carpeting. 595-2409.

MODERN 1-BEDROOM APARTment, wall-to-wall carpets, 386-5454, Dave Short.

VANCOUVER-FAIRFIELD. 1-bedroom suite, $180. Adults. No pets. 592-4410.

$185, LARGE ONE-BEDROOM suite on Old Esquimalt Road. 477-7026.

ESQUIMALT, 2-BEDROOM apartment. Heat, hot water, cablevision. Children welcome. 386-3829.

1 BEDROOM APARTMENT, $128.30 per month, near Naden, married couple, 383-9857.

UNFURNISHED 1-BEDROOM apartment. No pets or children. 384-8687.

2 BEDROOM, HEAT, LIGHT, water included. Children and pets welcome. 383-3963.

OCEAN VIEW
1-bedroom upper duplex with sundeck, $230 monthly. 385-5578.

ONE-BEDROOM BASEMENT suite, available July 1. 386-9206.

LARGE 1 BEDROOM, $185. 1 child, Colwood-Langford. 477-2548.

MODERN 2-BEDROOM IN TOWN, $190. 385-8270.

201 APARTMENTS TO RENT FURNISHED

LANGFORD
Bachelor, basement suite, free utilities, $180. 478-2955.

BEACON HILL PARK, VANcouver Street, bachelor suite, heat and water included, $152. Working lady. 382-8947.

ONE-BEDROOM FULLY FURnished, separate entrance, no steps, close to Simpson-Sears shopping centre. 478-7014.

JUBILEE AREA, ONE BEDroom self contained, fireplace, heat, hot water included, $164. 658-8800, 658-8041.

ONE BEDROOM, FULLY FURnished in duplex, close to town and bus, util

210 HOUSES TO RENT UNFURNISHED

Western HOMES Ltd.
1037 Cloverdale Avenue 386-3494

NEW TOWNHOUSES

Two and three bedroom townhouses in James Bay. Basements, balconies, patios, undercover parking. Available now from $330 per month without appliances; or $350 per month with new fridge and stove.
MAYFAIR — 2 bdrm., full bsmt. Rent is $275 including fr. and st. Avail Now.
SAANICH — 2 bedrooms, full basement house. Very clean. $300 per month plus utilities.

MAYFAIR — 3 bdrm. no bsmt. home. Rent is $280 including fr. and St.

WESTERN HOMES LTD.
386-3494 (24 hrs.)

DELUXE 3 BEDROOM TOWNHOUSES
"MORNINGSIDE WEST"
GORDON HEAD AREA
1½ bathrooms $325
1 and 2½ bathrooms $350
Exceptional soundproofing, low cost oil heating, w-w carpets, full basement, fireplace, free water and cablevision, washer, drier, fridge, and stove in each unit.
Contact Mr. or Mrs. Turner 477-3481
Byron Price & Associates Ltd. 385-2458.

425.00 3-BR McKenzie area, 2 bath, F.P., all major appliances incl., rec rm down, close to schools, shopping and buses. Avail July 1.

653.00 3-BR Oak Bay area, 3 bath lovely F.P., den, all major appliances incl., children welcome. Avail., July.

700.00 5-BR Uplands area, 2 bath, family rm and rec rm, ½ acre of land. Children welcome. Avail. Aug. 1.

PEMBERTON, HOLMES LTD.
1000 Government St. 384-8124

1303 Bay Street — 3-bedrooms plus easy-care yard. Immediate occupancy $350 per month.

502-642 Agnes Street — 3-bedroom townhouse. Fireplace, swimming pool, immediate occupancy. $350 per month. Swinerton Stewart Clark, 385-2481.

PATIO TOWN HOUSES
Adjoining Park with Tennis courts. A few steps to Victoria Harbour and waterfront walkways.
New 2 and 3 bedroom Townhouses with private patios.
Five Minutes from Downtown with free-parking.
Carpet W-W with Drapes and appliances 2 bedroom — $295. 3 bedroom from $315.
P.R. Brown & Sons Ltd.
762 Fort St. Tel. 385-3435
Weekend or evening Telephone 385-4375

DELUXE 2-BEDROOM CONdominium. Oak Bay, large balcony, very quiet building, suitable for mature adults. No pets or small children. $325 a month .Heat included. One bedroom condominium, 19th floor, view of city and ocean, downtown, pool, sauna, etc. Heat included, $295. Phone 388-6474, between 9 and 4 Monday through Friday. 592-2142 evenings weekends.

SIX BEDROOMS, TWO bathrooms, sundeck, second floor balcony, dining room, built-in oven, countertop range, combination fridge-freezer, garden. Quiet neighborhood. Extensive renovation just completed. Responsible family with references only need apply. One year lease. $475. 384-1749.

DEEP COVE
Near ocean — on dead end road off Lands End Road. Modern home on treed half acre. 2 fireplaces, sundeck, 3 bedrooms on main floor, 1½ bathrooms; in basement, 1 bedroom, family room, games room, storage room, laundry room. Available July 1st — $425 — 479-5496.

TOWNHOUSES, UNIVERSITY Garden Homes, 2 and 3 bedroom, close to shopping and schools, 1½ baths, family room, cablevision, washer-dryer hookup, includes stove and fridge, parking, spacious lawns, children welcome, no pets. $306.25 to $327.25. 595-5313.

RENT TO OWN
3 bedrooms, dining room, living room with fireplace, wall-to-wall, double parking, near beach and tennis, with legal suite, rented to owner. Esquimalt. 386-7001 or 386-8583.

LARGE CHARMING GORDON Head seaview home. For one family. 5 bedrooms, 2-storey, porches, 1 acre, $425. Avail. July 1st. References. In town for interview June 24th weekend. Victoria Press Box 366.

MODERN 3 OR 4-BEDROOM home, 2 bathrooms, large living room-dining room, large convenient kitchen, wall-to-wall throughout. Fenced back yard. Close to schools and shopping. Available August 1. $375. 652-3896.

3-BEDROOM PLUS ONE IN basement, across Allenby Park, close to schools and shopping centre, drapes, fridge, stove and carpets. Drive-in garage. Available July 1st. $400 per month. 598-1246.

RIDGEBANK AREA — 4 BEDroom executive home, finished basement, wet bar, family room, lease available August 1, $425. Wilson's Rental Management, 382-3941.

OLDER HOME, 3 BEDROOMS fireplace, full low basement, electric stove and fridge included, 161 Bay Street, 3 blocks from Jubilee Hospital, reference required, $320 monthly, 382-4957.

DELUXE 3-BEDROOM, WALL-TO-wall carpet. All appliances. Drapes. Children and pets welcome. Brand new. Langford area. $325 per month. 383-2715 or 595-3867.

MODERN, 3-BEDROOM HOME, in Brentwood Bay, 3½ years old, 1½ baths, full basement, fenced yard, available as of July 1, $375, 652-3618.

8-BEDROOM, 6 BATHROOM SEcluded Rockland Mansion (McLure) as group home, guest home or ? Call eves. 595-8845.

SIDNEY AREA JULY 1. MODern 3 bedroom basement home, $400 per month. Call SPP Ltd. 656-4000.

CADBORO BAY VILLAGE
Two bedroom cottage, oil cook stove, fridge, children welcome, $250. 477-2106.

TWO BEDROOM $275 PER month, a chance to get into your own house for cost of rent. Details 652-1374 after 5.

2-BEDROOM COUNTRY HOME on 1 acre. Fireplace, sunroom, Cordova Bay area, $350. Call 658-1072.

AVAILABLE NOW, 2 OR 3 BEDrooms, in Esquimalt. Basement. Adult family, no pets. References, please. $280. 386-0394.

NOW AVAILABLE, 2-BDRM. home, fridge, gas range, close in $285. Phone Vic Wong, 385-2458, Byron Price & Assoc. Ltd.

2-BEDROOM HOME IN SAANICH, available immediately, $250 per month. Call 478-4671.

JULY 1ST, THREE BEDROOM modern home, 1½ baths, carport, etc., $385, (negotiable). 652-5834.

4 BEDROOMS, 2½ BATHS, LIKE new, fireplace, wall-to-wall, 864 Leslie, $450. 386-7957.

JAMES BAY, 2-BEDROOM STUCco house, fridge and stove, reasonable rent. 105 Simcoe. 382-7749.

HOME WITH VIEW, SURROUNDed by trees. 4 bedrooms. Carpets, appliances. 382-3420.

3-BEDROOM HOUSE, LARGE lot, fruit trees, fireplace, cosy and comfortable. 382-8722, mornings.

SMALL 1-BEDROOM HOUSE IN Oak Bay, suit young couple. $280. 384-9635, evenings.

MODERN HOUSE OFF THE Gorge. 3 bedrooms, July 1, $320. 385-2210.

2 OR 3-BEDROOM HOUSE FOR rent, $350. 478d-2880.

210 HOUSES TO RENT UNFURNISHED

BROWN BROS. on BLANSHARD
"People Helping People"

HOUSES
$138.00—1318 Hillside Ave., bachelor suite in 4-plex, heat included.
$140.00—1324 Hillside Ave., bachelor suite in 4-plex, hear included.
$113.75—2811 Nanaimo St., one bedroom.
$400.00—321 Sabina Place, 3 bedrooms, family room, full basement, stove, fridge, washer and dryer.
All rents are current
For further information call:
BROWN BROS. on BLANSHARD
385-8771 (anytime)

WATERVIEW PATIO TOWNHOUSES
724 Sea Terrace
—Overlooking Victoria Harbour
—Embraced by waterfront park with tennis court
—Private sunny patios
—W-W carpets, drapes and appliances
—Free parking
—Minutes from town
2-Bedroom $325.00
P. R. Brown and Sons, 385-3435
762 Fort Street
595-0185 Anytime

KIDS - PETS

SINGLE PARENT FAMILIES
$325 — 3 bedrooms and basement below Quadra St. towards Mayfair and available 1st week of July. RYAN PROPERTIES LTD. 382-8135. (We'll call back within 20 mins.)

AVAIL. JULY 1ST. FULLY RENovated, 2-bedroom house in James Bay. Electric heat, wall-to-wall carpet, fireplace, large, modern country kitchen with washer, dryer, fridge and stove included, small, fenced yard close to park, bus stop and ocean. Suit working or retired couple. References required. $325. 385-4726.

3-BEDROOM RANCH STYLE
Available immediately in Goldstream area. Rent guaranteed, includes cablevision, water and sanitation pickup. Large living room with fireplace, counter top stove and wall oven. Will install new carpets. Adults only, no pets. $285. 478-8361, 592-1331.

GORDON HEAD
Executive maintained house, 10 months old, 3 bdrms., 1½ baths, large living room, dining room, kitchen, sundeck, 2 fireplaces, rec. room, 2 carports, dishwasher, stove, fridge, washer, cable, 1-year lease, $465 per month. Possession July 1st-15th, 477-7097.

3-BEDROOM HOUSE, 2 bathrooms, fully carpeted, fireplaces, full basement, rumpus room, drive-in garage, sundeck, fridge, stove, plus few drapes included, close to everything, no pets, references, $400 monthly, plus utilities, 479-8334.

OLDER 3-BEDROOM CHARACter house to rent in Fairfield area. Living room, dining room with fireplace. Full basement, close to shops, schools, bus routes, and Beacon Hill Park. 1 block from seafront, $450. 382-8670.

AVAILABLE IMMEDIATELY, 3-bedroom side by side duplex. Fireplace, wall-to-wall carpet, full basement, electric heat, quiet dead-end street with playground at front door, $365. Drive by 756 Seven Oaks. To view, call 477-2787.

SHORT TERM RENTAL, AVAILable July 3, 4-bedroom house fireplace, 1½ baths. McKenzie St. Apply Ms. Palfrey, 388-4271. $325 P.M.
J. H. WHITTOME CO. LTD.

GLANFORD AREA
2-year-old, 3-bedroom, full-basement home. WW carpet, fireplace, etc. Available now. Children small pet O.K. $350. 652-4368.

4 BEDROOM WATERFRONT IN VIEW ROYAL, AVAILABLE IMMEDIATELY, HOME HAS FIREPLACE AND WALL-TO-WALL. $450 PER MONTH. 478-9640 OR 386-2938.

CHILDREN
3-bedrm townhouse, 2 baths, wall to wall including fridge, stove, washer, dryer. Gorge area. Loiselle Bros. 383-4568.

ATTENTION: GARDEN LOVERS. Esquimalt. Clean 2 bedroom house with rumpus room in basement. Fridge, stove included. $275. Available August 3rd. References. Reply Victoria Press, Box 460.

GORGE
Two bedrooms, full basement home, dining room, fireplace, living room, double garage, $350 monthly. Fridge and stove included Call 388-6814, after 6. 479-8536.

FORT STREET
Large older home, suitable as boarding house. Excellent opportunity for reliable person. For details, call 384-2313 days or 479-1102 after 7 p.m.

CHARMING 3-BEDROOM TOWNhouse in group of eight, set in quiet area, wall-to-wall, 1½ baths, stove and fridge. Ample parking and storage. $400 negotiable with lease. Call Royal Trust 388-3411.

3-BEDROOM TOWNHOUSE, NEW. nicely decorated, 1½ baths, fireplace, $375 per month. Lease preferred. Option to purchase may be considered. 478-5550.

NEAR NEW 3-BEDROOM FULL basement house in Colwood area. Sundecks front and back, $385. View now and move in Aug 1. 478-8744.

MAPLE WOOD-BLENKINSOP area. Available July 1st. 3 bedrooms, living room with fireplace, dining room, large oak treed lot. References. $385. 477-1300.

SUNRISE AND SUNSET UNparalleled, waterfront view, near marina, spacious rooms, fully carpeted, four bedrooms, $275. 656-4194, 6 a.m.-6 p.m.

ESQUIMALT'S ADMIRALS ROAD, modern two bedroom, full basement home, $325. August 1st. Wilson's Rental Management, 382-3941.

COLWOOD AREA — 5 BEDrooms, 1½ baths, fenced swimming pool, large well-kept yard, available July 1. $450 per month. 383-8755 or 595-0452.

ALMOST NEW 3-BEDROOM townhouse, Jubilee area, full basement. Couple or 2 nurses sharing suitable. $450 1-year lease. 382-7730.

ATTRACTIVE 3-BEDROOM corner unit, in well maintained complex, 1½ baths, wall-to-wall. Available July 1st. $360. Call Royal Trust 388-4311.

PLEASANT 3-BEDROOM UNIT, newly decorated in attractive well maintained complex, 1½ baths, $325. Available now. Call Royal Trust 388-4311.

1960 WATERLOO ROAD — 2 bedrooms plus. Very private large grounds. No pets. Immediate occupancy. $450 per month. Swinerton, Stewart Clark Ltd., 385-2481.

SMALL 3-ROOM HOME. SUIT couple or single. 2312 Orchard Ave., Sidney. Interview there Sat., June 25th, 1 p.m.-3 p.m.

3 BEDROOM HOUSE AVAILABLE July 1st, at $300. Children welcome, no pets. 477-2473 after 6 p.m. and weekends.

2 BEDROOMS, ON ACREAGE, within Saanich district, fireplace full basement. $311 monthly. 479-4029 after 5.

ONE BEDROOM TRAILER, IN secluded well treed area. Near town, $160. Available July 1st. 385-2327 days, 477-0038 evenings.

3-BEDROOM HOME, FIREplace, wall to wall, basement, large yard, quiet area, 385-3285 between 5 and 7 p.m.

3-BEDROOM BUNGALOW, OAK Bay border, $375. Fridge and stove, avail. July 1st. 477-8009 after 6 o'clock.

OAK BAY, 3 BEDROOM, LARGE treed yard, pets welcome, frisge and stove, 1638 Redfern, $400. 595-4756.

CONDOMINIUM - APARTMENT, available July 1st, 1-bedroom, sauna and swirlpool. Close to UVic. 388-9181.

LARGE HOUSE FOR RENT, July 1st. Walking distance to town, suite in basement, $385 per month. 384-2797.

4-BEDROOM HOUSE TO RENT, 3521 Shelbourne Streee. 384-7721.

210 HOUSES TO RENT UNFURNISHED

OAK BAY BORDER
3 bedroom spotless ($475). Fully carpeted with fireplace. Large sundeck. Private fenced yard with fruit trees. In-law suite in basement allows you to extra room for expansion. View by appointment. 382-3721 or after 6, 385-2556.

Executive Home
Quality Gordon Head home, 4 bedrooms plus den, 2 fireplaces, family room, 1900 sq. ft. main floor, available July 1st, washer, dryer, dishwasher, $600. 385-2327, 477-0038 evenings.

AVAILABLE IMMEDIATELY, 3-bedroom home, 5 appliances including dishwasher, wall-to-wall carpet, rumpus room, children and pets welc ome. Asking $425. Phone 384-3556 or 595-3801 between 4:30 and 7.

IMMEDIATE RENTAL — 3 BEDroom home, located 7 miles north of Duncan. Appliances and hydro included. No pets preferred. $300 per month. References rquired. Call 246-4438 after 7 p.m.

COMFORTABLE OLDER HOME, 3-4 bedrooms, large extra living room or studio, fireplace, dining area in kitchen, basement. Fernwood area. $300. 595-2524.

1253 OAKMOUNT, BETWEEN Cook and Maplewood, 2 bright and clean bedroom home, wall to wall, fireplace, basement, $345 or negotiable. 592-2615 or 386-6181.

NEAR CEDAR HILL GOLF Course. 3 bedrooms, one down, fireplace. Washer, dryer, fridge, stove — optional. Fenced planted yard. Rent negotiable. 595-8163.

FOR RENT, BEAUTIFUL SEcluded waterfront country home. Fireplace, 3 bathroom, 4 bedrooms, rec room, $365 per month. Ardmore area, phone 656-6975.

SMALL COUNTRY COTTAGE, NO pets or children. Married couple only. Rocky Point Rd. $225. 478-8172.

2 BEDROOM, LARGE KITCHEN and living room, 1,060 sq. ft., $300 per month including heat. 386-7016 after 4. 386-1082 days.

3 BEDROOMS, FRIDGE, STOVE, drapes included, 511 Ker, $285 per month from July 15 or August 1st. 384-7839.

3 BEDROOM, FULL BASEMENT, sundeck, double carport, $300. Possession July 15 or sooner. 479-9887.

FOR RENT BETWEEN AUGUST 1st '77 till September 1st, '78, 2-bedroom house with basement, $300 plus utilities, 382-6638.

3 BEDROOMS, FULL BASEment, close to schools, shopping centre, park. Oak Bay area. $330. 592-9133.

OAK BAY, 4 BEDROOMS, WALL to wall, fridge, stove, washer, dryer. No pets. References required. $400 monthly. 386-0004.

SOUTH OAK BAY BORDER, ATtractive, 2 or 3 bedroom house. 1½ baths. Attached garage. 598-5636.

3 BEDROOMS, LIVING ROOM with fireplace, wall to wall. $300. 479-9725.

3 BEDROOMS WITH BASEMENT, living room, dining room, wall to wall. $240. 479-9725.

UTILITIES INCLUDED, $290. 1 bedroom, sun room, fridge, stove. Quadra-Tattersall. 478-7990.

FOUR BEDROOM HOME, FULL basement, Langford area. $375 per month. 385-2371.

9 MONTHS OLD, 3-BEDROOM home in Sooke. $200 per month. 383-2079.

3-BEDROOM HOUSE WITH basement suite on Metchosin Road, $350. 478-0998.

3-BEDROOM, LIVING ROOM, dining room, bathroom, August 1st, $350. 479-1353.

2-BEDROOM HOUSE FOR RENT, James Bay, $300, 383-3505.

BRENTWOOD
Modern 3 bedroom, 1½ bath, $385 (negotiable). 652-5834.

3 BEDROOM, TOTALLY RENOvated, Esquimalt, close in, rent negotiable. 386-6191.

3 BEDROOM HOUSE FOR RENT, w-w carpet. 388-9643.

211 HOUSES TO RENT FURNISHED

AVAILABLE SEPT. 1ST. TO MAY 1st, 1978. Furnished 2-bedroom split-level home with loft, fenced yard. South Sidney area. $360 per month. 656-6710.

JULY 1ST TO AUGUST 20TH, 4-bedroom waterfront home, rent negotiable. 386-3923.

2-3 BEDROOM HOUSE FOR rent, summer, sharing OK, pets OK, 384-6475.

212 HOUSES WANTED TO RENT

WITH OPTION TO BUY
Wanted to rent, 3 bedrooms, 1½ bathrooms, LR, DR, fireplace, finished rec. room or family room. Some seclusion if possible. Metchosin, Colwood or Fairfield area. Excellent references. 383-2272 after 7 p.m.

SINGLE PARENT — SOON TO be double, two teenagers and one 7-year-old require 3-bedroom home with ample recreation and parking facilities. Allergic to pets. Reasonable rent, please. Prefer a quiet child-oriented area of Esquimalt. 382-3589 or 383-9688 after 5.

RESPONSIBLE WORKING COUple, two school-aged children, desire quiet, country home. Scenic, easy access to Victoria and grade school. 3—4 bedrooms, work area. Good handyman, willing sign lease, possible option to purchase. 384-3622 or 112-748-3891.

FOUR BEDROOMS, 2 bathrooms. Or, 3 bedrooms plus in-law suite. Furnished house, near UVic on or before August 1, for approximately 1 year. Visiting professor, wife, and mother, no pets. Non smokers. 592-4251.

RESPONSIBLE COUPLE WITH small dog require 1 or 2 bedroom house or side by side duplex. Preferably with, basement and fireplace. Before August 1st. Limit $275. Between 4-8 p.m. 595-6214.

LADY WITH 3 GIRLS ,WANTS house to rent, perfect references, close to Mountain View Rest Home, around $260-$270, immediately. Victoria Press, Box 444.

TWO WORKING WOMEN LOOKing for two bedroom house out of town, with a backyard. Will pay $255. Phone Micheline, 384-3106 or Molly, 479-1472 after 4 p.m.

WORKING COUPLE WITH small child and cat want 3-bedroom house with full basement, will consider renting to buy. 385-2475 days, evenings 592-6343.

RESPONSIBLE RETIRED COUple desire furnished house or condominium to rent, September to June. 477-0056 or 383-1663.

RESPONSIBLE YOUNG COUPLE needs one to two bedroom house with basement. Limit $250. Have references. 388-6986.

YOUNG MARRIED COUPLE needs house or cottage, $200 maximum. 388-4638.

SOCIAL WORKER NEEDS house, $200 or less. 595-5183 6-7.

215 HALLS, WAREHOUSES, STORES and OFFICES TO RENT

PRESTIGE OFFICE SPACE
ATTRACTIVE SUITE OF PROFESSIONAL OFFICES AVAILABLE FOR SUB-LEASE IN PROMINENT DOWNTOWN BUILDING. TERMS NEGOTIABLE.
COMMERCIAL DEPT.
PEMBERTON, HOLMES LTD.
1000 Government St. 384-8124

625 ESQ. RD.
NOW AVAILABLE
DELUXE UNITS FROM 1000 SQ. FT.
$48,000 and UP
For Further Information Contact
386-3124 J. S. Colwell 479-4670
SEASPRAY PROPERTIES LTD.

FOR LEASE AT $5 PER SQ. FT.
Separate office Bldg in good corner location. Almost 2,000 sq. ft. on 2 levels, with 2 bathrooms and lots of parking. Call now:
388-4455 Joe Blodgett 656-5653
388-4455 Audrey Grimshaw 592-2513

GREAT EXPOSURE ON HEAVY thoroughfare with parking lot. Up to 2700 feet office, 1500 ft. retail and warehouse space, can be subdivided. Reasonable lease rate. 383-8774, 382-1234.

APPROX. 100 SQ. FT. OF OFfice or store space for rent or lease. Apply 611 Chatham St. 9 a.m. to 1 p.m. or phone 658-5309.

215 HALLS, WAREHOUSES, STORES and OFFICES TO RENT

Park Pacific
GROUND FLOOR RETAIL AVAILABLE NOW
Modern New 5-Story Building
—740 to 4,000 sq. ft.
—Central Location
—Professionally Finished
—Present Tenants include—Fed. and Pro. Gvt. B.C. Tel. L've Offices Accounting Firms and Restaurant.
RENT INCLUDES
—Heat, Hot Water, Air Conditioning
—Drapes and Carpet
—Partitioning to requirments
—Reserved Parking.
PARK PACIFIC APARTMENTS LTD.
388-5491

SEASPRAY PROPERTIES LTD./REALTORS
RETAIL SHOPS
OFFICE SPACE
WAREHOUSE SPACE
We have a good selection of lease space now available in most areas of Victoria. Call us with your specific requirements. All inquiries strictly confidential.
386-3124 R. D. LAW 478-9474

BROWN BROS. on BLANSHARD
"People Helping People"
OFFICES
$350.00 — 790 Square Feet of Store or Office space, 2600 Block Quadra St., heated, available immediately.
$638.00 — 833 Yates Street, 2552 square Feet of Store or Office space, available July 1.
All rents are current.
For further information call:
BROWN BROS. on BLANSHARD
385-8771 (anytime)

Harbour Towers
1 Bedroom, 650 sq. ft. Available Aug. 1.

3,000 FT. STORAGE SPACE. Easy access. Langford area. Will rent at $1.50 sq. ft. on lease. Apply R. Salter, 386-2111.

1,200 FT.—$5; 2,400 FT.—$5.50. Air conditioned. Available immediately. Suitable for medical, dental, insurance offices. Langford area. Apply R. Salter, 386-2111

APPROX. 150 SQ. FT. OF office space divided into two offices. On Blanshard near The Bay. $160 P.M.
BLOCK BROS. REALTY LTD. 386-3231

WAREHOUSE
New Condominium Warehouse from 1,300 to 4,700 sq. ft. for lease or sale. Good location. Contact Tom Slemko, 382-2134.
FARMER INVESTMENTS & REALTY LTD.
825 Bay Street

FOR RENT
165' ON DOUGLAS
Lot size approx. 27,000 sq. ft. with near new 1-storey building of approx. 3,000 sq. ft For further details on this select property contact Mr. Anderson at 382-2721 or 477-4965.

AVAILABLE IMMEDIATELY, 2-bay garage with office, at 628A Dupplin Road, one block west of Mayfair Shopping Centre. Includes new electric hoist and plenty of free parking. $425 per month. Call 384-2313, days or 479-1102, after 7 p.m.

3200 SQ. FT. VACANT BUILDING, on lot 145' frontage by 375' deep. Ideal for workshop, storage or small factory. Immed. Poss. 2070 Henry St., Sidney, $650 per month. 1-year lease available. Call Cliff Salmond, 385-7721 — Gardner Realty Ltd.

AVAILABLE NOW—1200 SQ. FT. of bright office space with a view of the water. Located at 939 Esquimalt Rd. (Upstairs). $375 per month. Heat, light and water included. Call Cliff Salmond — Gardner Realty Ltd., 385-7721.

DOWNTOWN OFFICES
Offices from 437 square ft. to 3,000 square ft. available in modern air-conditioned professional building opposite city parkade. Reasonable rent. Contact M.E.P.C. Call 383-4168.

RETAIL COMMERCIAL SPACE, 2000 sq. ft. with great exposure, ideal for lawnmower or saw repair, right next to the Gorge Shopping Centre in the old Becker Saw Repair Building. 388-5812 or come to the Gorge Centre Office.

AVAILABLE NOW, BRIGHT OFFICE, CENTRALLY LOCATED. APPROX. 180 SQ. FT., RENTING FOR ONLY $65 PER MONTH, NCLUDING GOOD PARKING FACILITIES. CALL MR. ANDERSON, 382-2721.

DOUGLAS ST. STORE
Large prime retail store for lease. Main floor, 2588 sq. ft. with 653 sq. ft. mezzanine, plus basement (2588 sq. ft.) Located at 1410 Douglas, contact M.E.P.C. 383-4168.

RESTAURANT
Character space is available in an excellent location in downtown Victoria for a new or expanding operation. 388-5365.

FORT AT COOK
Private office, 132 sq. ft., carpeted, separate entrance, share reception area and receptionist. Steno services available on hourly basis. 388-4242.

1,000 FT., SECOND FLOOR space. Available immediately. Ample parking. $4.70 per sq. ft. Douglas and Hillside area.
MONTREAL TRUST, 386-2111

FORT AND QUADRA
6,400 sq. ft., ground floor, 1,600 sq. ft., mez. Will suit tenant. Available July 1st. 478-0171.

DOCTORS' OFFICES
Near Jubilee, partially partioned 600 s.f., 1000 s.f. or 2000 s.f. 595-2434.
Kilmarnock Holdings Ltd.

SIDNEY
BEACON PLAZA MALL
1000 SQ. FT. OFFICE OR RETAIL
EVENINGS 592-6282

WAREHOUSE AND OFFICE space, close in. Modern building. Good parking. 800 to 4,000 sq. ft. Reasonable rent. 598-5965.

500—1500 SQ. FT. OFFICE SPACE for lease, sub-lease or rent. Town and Country Shopping Centre. 386-6112, M. Armstrong.

APPROXIMATELY 2,200 SQUARE feet retail store space for lease. Corner Hillside and Quadra. Phone George Ogilvie, 382-8111.

DOUGLAS ST. — Near City Hall. Small double offices from $80 p.m.
david burr ltd.
655-Fort St. 384-9335

1500 SQUARE FEET, 2ND FLOOR, workshop or warehouse, $225 a month. 384-5321, 385-5542.

CHARACTER OFFICE SPACE IN restored downtown building. Up to 450 square feet. 388-5365.

EXCELLENT RETAIL SPACE IN good traffic downtown location. 388-5365.

215 HALLS, WAREHOUSES, STORES and OFFICES TO RENT

REALSPAN PROPERTIES LTD.
1031 VANCOUVER ST. 388-6454

WE SPECIALIZE IN LEASING

OFFICE
QUALITY — Join Westcoast Savings in their new, air-conditioned building. Excellent quality offices, parking. Ideal for Doctors, Dentists, Accountants, to service Esquimalt.
FORT ST. — Excellent building in 700 Block Fort St., 2600 sq. ft., air-conditioned.
MAYFAIR — 6200 sq. ft. Ideal for contractors, engineering firm, etc. Reasonable rental, central location.
HILLSIDE and SHELBOURNE — two offices left in professional building. One 1200 sq. ft. and one 600 sq. ft. Air-conditioned, parking.
ROYAL OAK — Just starting construction on W. Saanich Rd. near Pat Bay Highway. Area to suit.

WAREHOUSE
TOWN AND COUNTRY — Fantastic exposure to high traffic count. 5000 sq. ft. Ideal for wholesale-retail. Architect-designed.
MAYFAIR — Just off Douglas St. Quality bays of 1700 sq. ft. Parking.
ESQUIMALT — 3300 sq. ft. available July 1. Existing tenant has constructed several offices and has large electrical service. Parking.
R. I. MURPHY
B. H. DOVEY
388-6454

FOR RENT, 2 STORES, SUITable for any type of business. Ample parking. Haultain corner Belmont. Available July 1. 385-5178.

HASHNA COURT
3347 Oak Street has office and wholesale space from 420 sq. ft. to 4,000 sq. ft., lots of parking. 384-5016, anytime.

NEW BUILDING IN CITY OF Victoria, M-2 zoned, 7,200 — 3,200 — and 1,800 sq. ft. available. From $3 per sq. ft. per year. Phone 388-6474 or 592-2142.

APPROX. 100 SQ. FT. OF OFfice with parking space near the Town and Country Shopping Centre, banks, stores, Post Office and main roads. 388-5522.

2400 SQ. FT. NEW WAREHOUSE space for lease, sub-lease or monthly rent, 60 Crease Avenue. Call M. Armstrong, 386-6112.

FORT AND COOK, 1660 SQ. FT., ground floor space available July 1. Parking. Apply 386-2111.

1350 SQ. FT. RETAIL OFFICE space for lease, carpeted, heated, air conditioned, located next to CBC, 2639 Quadra St., 385-7771.

450 SQ. FT. OF OFFICE OR COMmercial space in new building. All utilities, $132.00. 386-8881 or 658-8893.

RETAIL STORE FOR RENT
A retail unit available July 1 in the Mall at 720 Yates St. For leasing information contact M.E.P.C., 383-4168.

PRIME FORT ST. LOCATION, retail store, 385-8535.

230 PERSONAL LOANS AND INSURANCE

PRIVATE MORTGAGE FUNDS available (large or small). Will also buy existing mortgages. Fast decisions. 478-4671 (24 hours).

233 MORTGAGE LOANS and INSURANCE

1ST-2ND-3RD
Mortgage Money
Immediately available whether your home is paid for or not.
NO AMOUNTS TOO SMALL OR TOO LARGE
EXAMPLES:

AMOUNT	PAYMENT
$5,000	$45.55
$7,500	$68.36
$10,000	$91.11
$12,500	$113.90
$20,000	$227.85

25 Yr. Amort—5 Yr. Term
INTERVIEWS in the PRIVACY of YOUR OWN HOME
W. A. (Bill) Hodgson
385-4528
Byron Price and Associates Ltd.

388-4334
LOW RATE
1ST, 2ND, 3RD
FAST ANSWERS
Call Ross Owens at
LAKEVIEW MORTGAGE CORP.
388-4334
24 HRS.

NEED MONEY?
Mortgage Money Available
All Types — Including
Interim Financing
All Locations
Contact:
Don MacGillivray
Seaboard Properties Ltd.
3947A Quadra Street
479-7138

PRIVATE MONEY 1ST, 2ND mortgages, also interim, short and long term.
Smith, Dobson Estates Ltd.
384-1424
Jack Dobson 598-8385
Vic Smith 595-5446

1st AND 2nd MORTGAGE LOANS
SOOKE — GULF ISLANDS
SHAWNIGAN — DUNCAN
NANAIMO — PARKSVILLE
CAMPBELL RIVER
PT. ALBERNI — MAINLAND
Lowest Payments Available
Call Collect to 384-7128
DOUGLAS HAWKES LTD.
990 BLANSHARD ST.

For all your mortgage dealings whether it be arranging, buying, selling.
BARRIE HAMILTON
J. D. BOSDET LTD.
Mortgage Division
388-4455.

LOW COST
Residential and commercial mortgage financing.
RAE INVESTMENTS
388-7891, evenings 479-1475, Mr. Green.

20 MINUTE COMMITMENT FOR fast action, commercial, farm and interim.
R. M. GEDDES
PRINCIPAL MORTGAGES LTD.
479-1687

233 MORTGAGE LOANS and INSURANCE

10 - 10½% MORTGAGES
No lock-in. 1st Mortgage Money available immediately with choice of terms 1-5 years.
Call
P. R. BROWN & SONS LTD.
762 Fort St. 385-3435

MORTGAGES
Bought and Sold
Boyd Sadler
FARMER INVESTMENTS AND REALTY LTD., 382-2134
Funds available immediately for 1st and 2nd mortgages. Contact:
david burr ltd.

MORTGAGES
ON LAND, HOMES, MOBILES AND 2ND, 3RDS BOUGHT, SOLD TRADED. NO FASTER SERVICE — CALADONIAN INVESTMENTS LTD. CALL OUR AGENT—TOWN AND COUNTRY REALTY LTD., 382-7276, 24-HOUR SERVICE.

PROMPT SERVICE
For all your Mortgage requirements please call Al McDonald 382-9191 or Larry Brooks 477-0141.
CANADA PERMANENT TRUST COMPANY

234 MORTGAGES FOR SALE

MORTGAGES—First — Second — Equity — Call:
Don MacGillivray
Seaboard Properties Ltd.
3947A Quadra Street
479-7138

EXCELLENT FIRST CURRENTLY paying 13.25%; 2nd, 6 month term, well secured 15%; 2nd mortgage paying 10% will discount to yield 18% plus; 1st 18%, 1 year term, land, interest monthly.
R. M. GEDDES
PRINCIPAL MORTGAGES LTD.
479-1687

2nd MORTAGES—$5,000
at 14%, 3-year term, payment interest only, $58.33 monthly, Raynel Mortgage Coroporation, 388-5441.

235 WANTED TO BORROW

$250,000 1st fully commercial building triple-net leases. Strong covenant. Will pay 12%.

Smith, Dobson Estates Ltd.
THE HARBOUR TOWERS
384-1424
Vic Smith 595-5446
Jack Dobson 598-8385

PRIVATE PARTY NEEDS FIRST Chattel mortgage, $15,000, 18% one year. Value of security, $35,000. Victoria Press Box 449.

240 BUSINESS OPPORTUNITIES

FAIRFIELD GROCERY
Well located and has adjoining living quarters. Newly listed at $13,900 plus stock. Phone for details. MLS.

RESTAURANT
Excellent downtown location with established clientele. This restaurant is showing a good return and is ideally suited for an owner-operator. Statements available.
SCOTT MUNRO
479-7138 (res.) 598-6761
Seaboard Properties Ltd.

BUSINESS OPPORTUNITIES
Commercially zoned property on the Trans-Canada Hwy. near Duncan. Three large buildings with a total of seven rental units. Main building is new, and has a two-bedroom apt. above. Ideal for someone looking for location to carry on business and live above. Phone Paul Osborne at J. H. WHITTOME & CO. LTD. in Duncan for more information. 746-6161 or 746-5329.

FORCED SALE
2,400 sq. ft. block bldg. and 7,200 sq. ft. Zoned light industrial in city. Presently set up as auto-service centre but could be used for anything. Fronts on heavy traffic street. Listed for $136,000 but owner must sell — Try your offer.
KEN MANN 598-5144 (24 hrs.)
T. L. Mann & Associates Ltd.

EXCEPTIONAL
Exceptional earnings opportunity. Factory direct authorized, exclusive distributorship for built-in vacuum systems, the appliance of the future. Ground floor. Permanent. Unlimited potential. Residential. Commercial. Industrial. Minimum income $76,000. Inventory investment $21,000. Reply Victoria Press, Box 255.

PROSPEROUS ALBERTA
Here is an opportunity to move to sunny Alberta's fastest growing city. Clean, fresh air and unlimited recreation plus an exclusive franchise in America's most elite furniture and carpet cleaning business established over 15 years. Name your own income and bring up your family in a healthy environment. Ideal for father and son or partner set-up. Victoria Press Box 430.

FISH & CHIPS
Business with attached 2 bdrm character home in mint condition with space for 2 more in attic, in excellent location. Priced - low $79,900 for quick sale as vendor transferred. Shown by appointment only.
388-4455 Wally King 477-8355
388-4455 Frank Willis 658-5479

BEAUTY SALON
Well established Oak Bay location. 6 stations, catering to steadily growing mature clientele. Owner-operated, showing good return. Owners leaving trade due to other interests. New MLS 25803.
NINA STEPHENS
386-2911 (24 hrs.)
Homefinders, Wall & Redekop

TOWNHOUSE LAND
Almost 1 acre assembled in Victoria. Good location, handy to bus, shops, town. High-site, no rock, some trees. Asking price $180,000 is less than $4.50 sq. ft. Ready to go now. Call: JOHN MEARS at 598-3321.
JACK MEARS
OAK BAY REALTY LTD.

6 DOUGLAS ST. PROPERTIES
6 HOUSES RENTED
Trade for boat, other properties, or? Try offers.
CALL: JOHN HOLMS AT 386-7521.
BOORMAN INVESTMENT CO. LTD., 1111 GOVERNMENT ST.

BUILDERS DEVELOPERS
Prime Glanford area. A house with 2 subdividable lots. Call me anytime. Fred Lerch 384-8075, pager 424. CANADA TRUST, 2252 OAK BAY AVE. 595-5131.

ACTIVE AND ENERGETIC partner wanted to open Insurance Branch at local Real Estate firm. Full office facilities and leads available. Full knowledge of insurance business and insurance license are essential. All replies in strictest confidence. Victoria Press Box 452.

CONDOMINIUM LAND CLOSE IN
About 18225 square feet. $200,000 — $11.00 per sq. ft.
CALL: JOHN HOLMS AT 386-7521.
BOORMAN INVESTMENT CO. LTD.,
1111 GOVERNMENT ST.

TAXI BUSINESS
Due to illness owner must sell. 4 cars fully equipped. For further particulars call: DEL HOEGI, 386-7521 or eves. 383-0516.
BOORMAN INVESTMENT CO. LTD.
1111 GOVERNMENT STREET

CARDS AND GIFT SHOP
Located in a popular mall. Coutts Hallmark Cards, Jewelry, gifts and other items. Net $26,000 before wages. Asking price of $60,000. Includes stock, fixtures, good will. Call Cliff Salmond, Gardner Realty Ltd. 385-7721 or 477-3626.

TODAY'S CROSSWORD PUZZLE

UNITED Feature Syndicate

ACROSS
1 Boring tools
5 Musical direction
10 ---- Hashanah: Jewish New Year
14 Adam's son
15 Of a continent
16 Dying lake
17 Act of entering
19 Hockey goalie's feat
20 Utensil
21 Of an early development stage
23 North ----
25 African village
26 Greedy people
30 Goals
34 Residence
35 Luzon native
37 Narrow groove
38 Trap for crustaceans
39 Closes up tight again
42 Near East fabric
43 Fast dance
45 Request
46 Perfumer's necessity
48 Concurrence
50 Chamois and suede
52 Feudal lord's slave
54 ---- gin
55 Emergency treatment: 2 words
59 Potatoes, etc.
63 Arch
64 Medicine: 2 words
66 Singer ---- Campbell
67 Egg white
68 Run-of-the-mill
69 Malt beverage: Slang
70 Goad
71 Exec ed

DO' I
1 Roo to swi ----
2 M one's
a ously
3(city
4 Cut
5 Gossip
6 Canada's neighbor: Abbr.
7 Metallic sound
8 Armor parts: Var.
9 Kind of guidance
10 Lives in a place
11 Algerian city
12 Hindu god Var.
13 Shoe part
18 Auto horn
22 Angry: Informal
24 Wipe away
26 Director Frank -----
27 Woodwinds
28 Goes to the polls
29 Bessemer process product
31 Having wings
32 Of part of the ear
33 Top-notch athletes
36 Accepts
40 Alienate
41 Missed a dance: 2 words
44 Abates
47 "I'll have to talk to --- ----"
49 Final
51 Changes
53 Profession
55 Makes un-- certain
56 Abode made of snow
57 Portland college
58 Auto race
60 Chemical suffix
61 Soar
62 Cargo-carrying vessel
65 Contend

PLAID SOME COMA
LIVRE OMIT OVAL
AMISS DASHBOARD
TEA TSAR UNTIE
RAILS REDDEER
SKINNY CARGO
HASTE SEGREGATE
ONT TIDES DAY
DESPAIRED STORE
ACRES SPORTS
SMASHED SHORN
PASTE KEEN MAW
INTESTINE STELA
KIEL ACED OWNER
EARS DEWY ROTES

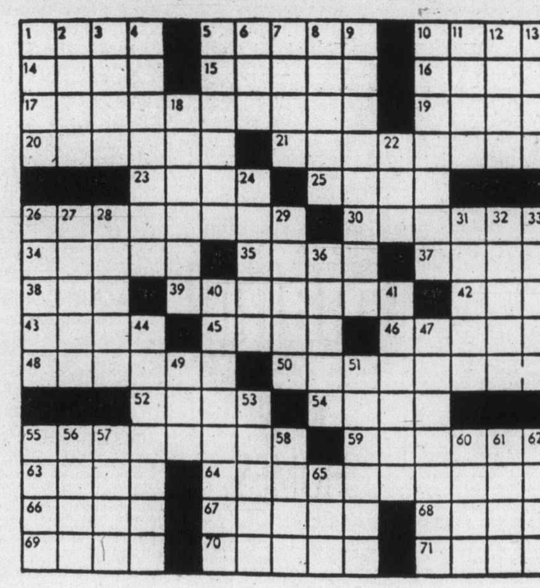

By R. A. POWER

240 BUSINESS OPPORTUNITIES

ONE OF VICTORIA'S OLDEST best established and well located beauty salons in downtown Victoria, is for sale at a reasonable price. Owner moving because of other interests. Apply Victoria Press Box 362.

DISTRIBUTORSHIP
Explosive, ground floor opportunity to earn exceptional income. Permanent expanding business. Minimum income $70,000. Inventory investment $20,000. Victoria Press, Box 257.

BARBER STYLIST SHOP FOR sale, unique and perfectly located in the rapidly growing southern Vancouver Island community. A great opportunity for the independent person. All offers considered. Phone 642-3800, after 6 p.m.

LARGE HAIRSTYLE SALON IN heart of government office area, newly decorated, 8 stations and colour section. Potential to double sales. Very low lease and expenses. Illness forces sale. Please reply Victoria Press, Box 411.

Incorporate!
Do-it-yourself with the B.C. Incorporation Guide only $9.95. Available at all leading book, department or stationery stores.

FOR SALE DOWNTOWN DUNcan small attractive crafts shop. Well established. Low overhead. Perfect as artists co-op or starter business. Contact 479-7011 or (112) 743-5059.

COMPLETE CONCRETE ROOFing tile production equipment for production of modern lightweight tile design. Call Tom Uitto 584-0957.

WELDING AND FABRICATING business for sale. Fully equipped shop and mobile equipment. Phone after 5, 478-8457.

3 MOVING VANS, 15, 16' AND 20', 2 suitable for freight also furniture equipment. View by appointment only. Apply W. Bisson, 384-6235.

COUPLE REQUIRED TO DEvelop and own small, but very lucrative business. Write Victoria Press Box 447.

FINANCIAL PARTNER
Wanted for downtown motor hotel development. Phone 384-7164.

1970 NITERNATIONAL DIESEL dump. New hoist and motor with H plate. 479-5079.

SERVICE BUSINESS FOR SALE. Ideal husband and wife operation. Phone 386-7431.

DOWNTOWN MOTEL
By owner, good location, 24 units, sell or trade, no agents. 388-7337.

244 REVENUE PROPERTY

BROWN BROS. on BLANSHARD
"People Helping People"
SxS DUPLEX
$500 Down
Choice of two SxS large units with extra space for 'in-laws' each side.
Colwood—new $99,900
Saanich—7 yrs. old $89,900
GEOFF SINGLETON 477-7686
or 385-8771 (anytime)

COMMON SENSE
Makes This property a good investment
1. City Location
2. Zoned R3-apartment
3. Large solid 3 or 4 bedr home
4. One bedr. suite with separate entrance
5. Good size lot—back lane
6. Price $53,000.
Emil Izik 383-8522
Izik Homes Realty 383-8522

NEW 27-SUITE (ARP) APARTment for sale. Phone 384-7164.

244 REVENUE PROPERTY

Green Acres
4½ PER CENT
EXCLUSIVE RESIDENTIAL
HENDERSON REALTY LTD.
385-9741 (Anytime)

TRADE YOUR PROPERTY
ON a 37 Suite apartment. Vendor will consider trade of house or smaller spartment as down payment. Excellent statement. FRED G. CARVER.

38 SUITES
Attractive well maintained apartment only 7 years old. Close to Beacon Hill Park. $175,000 down on asking price of $745,000.
FRED G. CARVER 595-8664

SEA VIEW and SUITE
Spectacular sea views from this lovely home with deluxe suite. Located 1½ blocks from miles of beach features include: 3 bedrooms up; sep. dining room; fireplace; 2 baths; 2 balconies. Fireplace and 4 pce. bath in suite. Lovely lot. Asking $87,500.
MARILYN MOORE
386-2911 478-2482
Homefinders, Wall & Redekop

DOWNTOWN BUSINESS
Delicatessen and butcher business. A highly successful operation. Close to downtown centre fronts on heavy traffic street. Owner moving up-island. Must sell, try your offer at an asking price of $96,000.
386-2111 D. BECKNER 477-4994
MONTREAL TRUST

SxS DUPLEX ONLY $54,900
Not just one side but both for this price, ideal for young couple or retired. Live on one side and rent the other. Situated in Colwood one block from shopping centre and elementary school. Extra parking for boat or camper. SHIRLEY MCLEOD 474-1234 or 478-8220.

SIDE-BY-SIDE $67,900
Modern, well built duplex in good area off Richmond, 2 bedrooms each side plus large living room and kitchen, carports, separate yards, good revenues, always rented. Call CONNIE WEYLER or SUE WARKE OWENS now at 386-6164. Castle Properties Ltd.

½ DUPLEX
Invest just a few thousand dollars in a 7 yr. old 3 bedroom family home with fridge, stove, washer, dryer, at only $39,900 MLS. Should give a good return. Call GEORGE WALL, 386-2955 or 477 0548. CENTURY 21 Mayfair Realty.

DOWNTOWN APT. BLK.
By the Cathedral. Walking distance to everything. 6 self-contained suites. Easy care lot. $115,000. Financial statement available. Call Bill Weiss 598-8443 or Cliff Salmond 477-3626 — Gardner Realty Ltd. 385-7721.

244 REVENUE PROPERTY

REALSPAN PROPERTIES LTD.
1031 VANCOUVER ST. 388-6454

JUBILEE AREA 4 SUITER
Just listed. 4-suite apartment just steps away from bus, shopping and hospital. All 1-bdrm. suites, large lot (with commercial potential) and garage. Very well priced at $84,500. Call for details.
R. I. Murphy
388-6454 592-7250

OFFERS INVITED
New original duplex — spectacular ocean views from high treed lot close to city. Each side living room with F.P., dining room, kitchen with fridge and stove incl. utility room, 2 bedrooms, 1½ bathroom plus finished basement area, sundeck and carport. Now priced at $122,000. To view drive by 604-606 Mary Street.
S. FIORITTI Construction Ltd.
658-5356

SUPER DUPLEX ONLY $54,900
In an excellent rental area near town. Good tenants now paying $377 per month, but due for increase. This older home is in good condition and represents a sound investment on 2 fronts. Income and future value. The lot is zoned R3. Call me now on this new exclusive listing for further details. JACK PETRIE at 598-3321.
JACK MEARS OAK BAY REALTY LTD.

JAMES BAY
38-Suite Apartment
Fully rented, only 7 years old. Well maintained, excellent location on quiet street. Low down payment will handle. Please call
ROGER C. SMITH
386-2111 656-6648
MONTREAL TRUST CO.

INVESTORS
First time on the Market Prime Victoria — Major Thoroughfare Sparkling commercial and apartment complex — A sure investment — Offers invited. For details J. B. Young 598-1818 or 383-4124.

Park Pacific

SIDNEY S/S DUPLEX
Each side identical. Two large bedrooms, 1½ bathrooms, large kitchen with eating area. Separate rear yards. One side has large garden area and a 10'x20' workshop. Ample parking for camper, boat, etc. Asking $71,500.
388-4271 TED RADWAY 477-6176
J. H. WHITTOME CO., LTD.

4-PLEX, NOT A CONVERSION. 4 one-bedroom suites. Excellent condition. Ideal investment. Gross $8,280. Asking $79,500. 479-8072.

244 REVENUE PROPERTY

RETAIL WAREHOUSES

1. 7225 sq. ft. New bldg. Vacant. Office, retail area and warehouse space. $275,000, more or less, depending on finish of your choice.
2. 18,000 sq. ft. Retail and warehousing on 2 levels with ground-level loading on both floors. Fully leased with income over $72,000 per year. Price $655,000. All taxes and maintenance paid by tenants.
3. 27,000 sq. ft. Office and warehousing on 2 levels. New building with 18,514 sq. ft. committed. Revenue so far $55,396 per year. Balance of space 8,486 sq. ft. Move in and increase the value. Price $695,000 today and will increase as more space is taken.
4. 6,000 sq. ft. One level retail and warehousing downtown. Building will be vacant in January. Price $250,000.

For details call GERRY FINNIGAN, 383-4739 or 386-6164. CASTLE PROPERTIES LTD.

WAREHOUSING

Will build to order — prime location in Victoria. Tell us what you want and when you want it.

APARTMENTS

Several good units available — form 40 to 60 units. Trades considered.

SHOPPING CENTRES

Two or three units around the one million mark.
Jack Dobson 598-8383
Vic Smith 595-5446

Smith, Dobson Estates Ltd.
THE HARBOUR TOWERS
384-1424

22 SUITES

Close to Jubilee Hospital. Excellent corner location. Well constructed older apartment block (not a conversion). 1 and 2 bedrooms and bachelor suites. Moderate rents. Good buy at asking price of
$310,000
david burr ltd.
655 Fort St. 384-9335

CITY OF VICTORIA, 7200 SQ ft., vacant new building, 2 floors, M-2 zoned. Possible strata title or co-op into four 1800 sq. ft. spaces. Suitable for retail, wholesale, manufacturing or offices. Ample parking. Price $64,000 each. Or offers on $249,000 for complete building. For more information please phone Blake's Plumbing and Heating, 388-6474 or 592-2142.

SIDE X SIDE TRIPLEX

Located on a corner lot in James Bay. These 3 identical 1 BR suites are all self contained. Fridges and ranges included. Two carports with storage rooms. Asking $79,900. MLS. Call HEATHER GAMMON, 477-0141 pager 707 or 385-8814.
The Permanent Trust Co.

DUPLEX — $64,500

Close in — 3-BR HOUSE WITH BASEMENT PLUS A LEGAL 1-BR suite. Try your offer! (MLS).
HAZEL CLARKE 658-5656
NORMA HILL 383-7796
Homefinders, Wall & Redekop

LEGAL TRIPLEX BY OWNER. Drive by 1319 Bay. Offers on $70,000. 595-7501.

BEACON HILL, 13-SUITER, PRIvate. Large 8% mortgage, 14,000 sq. ft. Good holding, $250,000. 477-3156, 477-9437.

FAIRFIELD ROOMING HOUSE, Price $64,000. Private open to offers. 383-4694.

SIX DELUXE SUITES, 1800 FT. retail space, gross $24,600, price, $200,000. After 5, 382-8613.

245 REVENUE PROPERTIES WANTED

Apartment blocks — conversions — commercial mix properties. Our clients have from $20,000 to $750,000 to buy for cash or use as a down payment. Vic Smith 595-5446, Jack Dobson 598-8385.

Smith, Dobson Estates Ltd.
THE HARBOUR TOWERS
384-1424

APARTMENTS WANTED

Cash to mortgage, quick decisions, any age, good locations.
FRED G. CARVER 595-8664
HENDERSON REALTY LTD.
GREEN ACRES—385-9741

WANTED

Warehouse must be leased showing reasonable return between $200,000 to $950,000. Gerry Finnigan, 383-4739 or 386-6164. CASTLE PROPERTIES LTD.

INVESTOR WOULD LIKE TO purchase well located ARP apartment. 386-6191.

247 COMMERCIAL OR INDUSTRIAL PROPERTIES

LOOKING FOR LIGHT INDUSTRIAL PROPERTY?

22,062 sq. ft. parcel. (Easy access to main highways). Surveyed, with office-warehouse plans available. In area being upgraded to industrial park. Asking $200,000.
H. HEGEN REALTY LTD.,
MARY LOUR LKORENZEN
OFF. 595-2131 RES .658-8403
388-5464, Pager 341

M-3 ZONING
BRIDGE ST.
240' FRONTAGE
$8.14 SQ. FT.
.99 ACRE
BRIAN MARTIN
595-5171
CANADA TRUST

20,200 SQUARE FEET APPROX. M-1 zoned land behind Red Lion. 31,666 square feet Approx. C-1 zoned land. Suitable for a commercial apartment.

Smith, Dobson Estates Ltd.
384-1424
Jack Dobson 598-8385
Vic Smith 595-5446

FOR RENT
165' ON DOUGLAS

Lot size approx. 27,000 sq. ft. with new 1-storey building of approx. 3,000 sq. ft. For further details on this select property, contact Mr. Anderson at 382-2721 or 477-4985.

— WANTED —

Commercial Sites for Eastern Investor, must have good traffic exposure. Prices anywhere up to $500,000, with or without buildings. Call GERRY FINNIGAN 383-4739 or 386-6164 CASTLE PROPERTIES LTD.

WAREHOUSE OR OFFICE

5600 sq. ft. commercial lot. 3 bedroom home in good condition, could rent for approx. $300-$350 per month. Ideal holding. Just off Douglas St. Asking $47,900. BEN GREIG 386-6164 or 598-3105. CASTLE PROPERTIES LTD.

MANY DESIRABLE COMMERCIAL and industrial locations available. Will build to suit. For sale or lease.
JERRY DOWNER
595-2413 658-8491
PACE PROPERTIES LTD.

COMMERCIAL — MOTEL

2 acres waterfront, beautiful setting for quality resort. $3.00 per sq. ft. This is first class opportunity. A. Kienman 592-9771, T and C Realty, 382-7276.

KEATING X RD.

1 acre industrial zoned property located in new subdivision, we'll also build or develop for suitable tenant. OK Trucking Co. Ltd., 386-3414.

CHOICE COMMERCIAL, 2 ACRE corner, Pat Bay Highway and McDonald Drive, sewer and water connection. 382-7251.

247 COMMERCIAL OR INDUSTRIAL PROPERTIES

malahat realty ltd.
P.O. Box 40
Mill Bay, B.C.
743-5525

Approx. 2.59 acres with heavy industrial zoning approx. 10 miles north of Duncan. On business frontage road with access to Island Hwy. Vendor would carry at current rates to qualified purchaser. Offers on $2.00 per sq. ft.

4.59 acres on corner of Island Hwy. and new Lake Cowichan Rd. approx. 3 miles north of Duncan, on municipal water. Present zoning comprehensive development. Asking $57,000.00.

COWICHAN BAY

14.92 Acres of very desirable development property, already zoned R-1 and on the Regional District short and long range plans for immediate development. This parcel will yield 50 lots and sewer and water are available. This should show a good profit margin.

For information on any of the above contact
Pat Dougan 743-2557, Lisa Madigan 746-6990, Tom Burdge 743-9398

Green Acres

4½ PER CENT
EXCLUSIVE RESIDENTIAL
HENDERSON REALTY LTD.
385-9741 (anytime)

ROYAL OAK

1.6 acres fronting on Glanford with exposure to the Highway. A prime location inthe proposed Industrial Park. Enquire now, it's still affordable at $3.00 per sq. ft.
385-9741 STAN TRONT 477-2829

INVESTORS—LOOK!
WATERFONT COMMERCIAL!
OPEN TO OFFERS

Great opportunity awaits the astute investor or semi-retired business man on this 3.72 acre property. Presently showing good return fro motel-mobile home park operation. Room for expansion and additional revenue. Bonus: Super owner-manager residence. Asking price is approx. $2.86 per sq. ft. To discuss this property, please call
KNUD SCHWER
477-0191 478-8203
The Royal Trust Company

250 HOUSES FOR SALE

mann
T. L. Mann and Associates Ltd.

NEW HOMES
'LEEDS PL.'

Your choice of 11 quality built homes priced from $63,900 to $78,900. An ideal location where children can play safely; no-thru streets. Off Lodge Ave., between Saanich Rd. and Quadra Street.

LOW DOWN PAYMENTS

Vendor May carry 2nd mortgage to qualified purchasers.

LOW PAYMENTS

Through West Coast Savings G.A.P. mortgage for under $500 a month.

TRADES CONSIDERED

Trade your present home for a brand new one plus money back to you?

VISIT OUR FURNISHED DISPLAY HOME

WEEKDAYS 2-4:30
SATURDAY 1-5:00
SUNDAY 2-4:00

RIGHT LOCATION

For schools, shopping and recreation and a direct route to anywhere is the location of this 4 bedroom, 15-year-old home, very clean, move in quickly. Large living room, fireplace, bright kitchen and eating area. Sundeck, full fencing and about everything a large family needs. Priced at only $56,900. To see 3153 Harriet Road, call:
KEN MANN
Bus. 598-5144 Res. 477-6773

HARD TO BELIEVE

It's not every day a fresh, clean, 4-year-old home like this comes on the market. It's got water views as well. All the usual rooms — 3 bedrooms, dining room and others, but the layout is fantastic. There's a full high nearly finished bsmt. with 2-Pce. bath and utility room. The rec room with fireplace is drywalled. Priced at a low $61,500. Drive by 1233 Sunnyside, off Selkirk and Craigflower, and to view, call:
KEN MANN
Bus. 598-5144 Res. 477-6773

CLEAN-COMPACT AND COMPLETELY CAPTIVATING

An atmosphere of warmth greets you at 1440 Taunton St., a real sweet, no-step home on a quiet no-through street in the Jubilee district. The sale FP is a focal point in the living room. The informal dining room is real handy to the kitchen. There are two bedrooms and a 4-Pce. bath, a half basement with utility room, a large covered patio great for entertaining on these hot days. Price at $48,500. Call:
KEN MANN
Bus. 598-5144 Res. 477-6773

PACE Properties Ltd.
1640 Oak Bay Ave. 595-2413

There is a large, almost new shop in the backyard of this 3-bedroom basement home off the Gorge. The home is nicely modernized inside by the carpenter-owner. Lots of parking and ideal for the hobbyist. Good value at $48,900. MLS.
BRIAN HIGGINS, Res. 658-8402

CAPE COD BRENTWOOD BAY

There are some seaviews from this classic traditional design close to the marina and located on a pleasant cul de sac.
—3 bedrooms
—family room
—2 full bathrooms
—Thermo windows
—maintenance free exterior
There is even a small guest cottage on the property which only requires a little work to be most useful. The owners have bought and request an offer. We appraised the home at $79,900 but the owner will consider all offers.
BRIAN HIGGINS
Res. 658-8402

BAY-HAULTAIN AREA, OLDER 3-bedroom home, full basement, large fenced-in lot. Asking $48,000. Offers. Easy financing. 382-7730.

250 HOUSES FOR SALE

Castle Properties Ltd.

OPEN HOUSE
1:30-4
1761 LEE AVE.

See this one Sat. close to Jubilee Hospital. Just newly renovated this older, 2-Bdrm. home with full Bsmt. has sundeck and carport. Approx. 1140 sq. ft. Spacious rooms. Good lot for a garden. Close to shopping centre. Just $53,900. LOUISE WILTERMUTH, 386-6164 or 477-6307.

OPEN HOUSE
SAT. 2-4
1637 SARITA PL.
VIEW THE VALLEY

Gordon Head cul de sac off Longacre. Homemaker's delight in spacious, warm kitchen. 3 or 4 bedrooms, spacious living room and family dining room. 2 fireplaces, 2 baths, wall to wall throughout. Extra large, fenced lot. TRY AN OFFER on $69,900. CONNIE WEYLER in attendance. Castle Properties 386-6164.

OLYMPIC VIEWS
SEARS LOCATION

1520 McRAE (Keats Rd.) has APPEAL inside and out. BUILT by owner, a UNIQUE 3 Bdrm. CHARMER. You won't be just looking when you see this! MLS. Call RUBY REID at 386-6164.

RURAL $51,900

15-year-old, 3-bedroom home on full bsmt. with bedroom or den. Dr-in garage. W-W and F.P. in good-sized livingroom. Extra large kitchen. ML 25774. Call OLE KNUDSKOV 386-6164 or 388-6275, pager No. 2342.

BRAND NEW LISTING
SIDNEY — $57,900

Immaculate 4-bedroom home with charming living and dining room, fitted gold shag carpet. Well-planned kitchen, 4-pce bath, 2 bedrooms up and 2 down. Rec room, laundry room, 2-pce bathrm. Sundeck off kitchen. Carport. Large corner lot with fruit trees. Well worth your inspection. Call now, CONNIE WEYLER or SUE WARKE OWENS, 386-6164, 24 hrs.

THAT INEXPENSIVE EXCELLENT BUY

you've been waiting for is available now. Two bedrooms, living room with FP, part full basement, convenient close-in area. JUST REDUCED TO $45,500. MLS 23886. For viewing call BOB KOHLRUSS, 386-6164, 24 hrs., or 658-8360.

LOW DOWN PAYMENT

Cozy 2-Bdrm. bungalow on no-through street, close in, low taxes, appliances included, Elec. heat. Call LYLE MARRINGTON 388-6275 pager 2553 or DANNY GREIG 382-3028, Castle Properties Ltd., 386-6164.

MARIGOLD CHARMER

Like new inside and out. 2 Bdrm. Bung. on large lot. Hardwood floors, brick fireplace, close to parks and schools. Quickly call DANNY GREIG 382-3028 or LYLE MARRINGTON 388-6275 pager 2553, Castle Properties Ltd., 386-6164.

GORGE $49,900

Big three bedroom home. Extra large living room with W-W and FP. Full basement with 4th bedroom and sewing room. Drive-in garage. Big kitchen with loads of cupboards. Utility room on main floor with hook up for washer and dryer. M.L.S. Call IRMGARD KNUDSKOV 386-6164 or 388-6275 Pager No. 2342.

DUTCH GARDEN LANGFORD

Picture perfect is this super-clean home on a fully landscaped lot. It has 3 bdrms., rec. room, sundeck, carport plus development area in basement. The garden would be anyone's envy. Please consider this really good buy at $51,900. New M.L.S. Call RICHARD WAGNER 386-6164 anytime.

LANGFORD
$45,900

3 bedrooms, no basement, separate utility room, large kitchen. On a quiet cul-de-sac. An excellent buy. Quickly call IRENE DALZIEL 386-6164 or 477-6380.

FORECLOSURE GLEN LAKE
$48,900

Needs tender loving care. Four bedrooms, large L.R. with rock fireplace. Make an offer. Ben Greig 598-3105 or 386-6164.

TWO MINUTES TO WOOLCO

Five bedrooms, full basement, older solid home. Loads of room for a large family. New listing. IRENE DALZIEL 386-6164 or 477-6380.

GLANFORD SPLIT LEVEL
$67,500

Four bedrooms, house of excellent appearance and well decorated. Vendor transferred. BEN GREIG 386-6164 or 598-3105.

"WEED IT & REAP"
$69,900

30 year old, Colonial home with huge bay windows and stone front fireplace. Heavy shake roof. 3 or 4 bedrooms in grand style. Cape Cod kitchen with built-ins. Now located on cul-de-sac near Simpson Sears. Call SUE WARKE OWENS 658-5349 or CONNIE WEYLER 592-1961, Castle Properties 386-6164.

STRATA DUPLEX
$54,000

1 year old side of duplex on Atkins Rd. Fine living room fitted carpet. Separate dining room, cabinet kitchen. 2 bedrooms up plus small nursery room. 4 pce. bath, full high basement ready for development. New listing, value for your money. Call SUE WARKE OWENS or CONNIE WEYLER 386-6164 anytime.

GORDON HEAD CUL-DE-SAC OFF LONGACRE

Homemaker's delight in spacious, well organized kitchen. 3 or 4 bedrooms, large living dining room, Rec room down, 2 fireplaces, 2 bathrooms. Excellent value here, owner has bought, try your offer on the asking price, $69,900. Call SUE WARKE OWENS or CONNIE WEYLER at 386-6164 anytime.

GARDENER NEEDED
1441 WENDE
$69,900

1653 sq. ft. on one floor, large ranch style home with extra large rooms. Living room with fireplace, sep. dining room, den, 3 bedrooms. Huge kitchen, laundry room, two 4 pce. bathrooms, carport at rear. Lot size 73x163. Needs some paint work, an excellent buy at this price. Call! See! And make an offer!!! Call CONNIE WEYLER or SUE WARKE OWENS anytime 386-6164.

HIGH QUADRA

Large home with revenue, full basement, separate garage. 62x198 lot in quiet residential area. Exterior needs decorating. Priced to sell at $56,900. LYLE MARRINGTON 386-6164 or 386-9956.

BRAEFOOT BONANZA

If you are searching for a great buy read on. One year mint condition. Fridge, stove included. View of Mount Doug. from sundeck. Handsome brick F.P., full bsmt. with plumbing fixtures already in. Vendor paid much more than present $63,000 asking price. Assume existing 1st. of $48,000 and get a hefty rebate. Braefoot to Harrop to 3934 Jessica Place. MLS. Call MIKE SWEENEY 386-6164 or 385-1547.

250 HOUSES FOR SALE

Castle Properties Ltd.

GLEN LAKE BARGAIN
$48,900
$2,500 DOWN

This 3-bdrm. home is approx. 5 years in age. It has a big L.R. with a beauty of an old brick, floor to ceiling, F.P. Big D.R. with sliding doors to big sundeck. All bdrms. good size. F.H.C. basement with nice family room, built-in bar. Priced right for quick sale. To view call MIKE SWEENEY 386-6164 or 385-1547.

4 BEDROOMS
1½ BATH
FOR
$49,500!!

WANT MORE? There's a swimming pool too. Call me for all details and SEE THIS ONE SOON. ML 24405. Call RUBY REID at 386-6164.

CLOSE-IN

Be near shopping and schools in this 2-bedroom bungalow with bright and charming living room, separate dining. Full basement has large rumpus room, property is with a very low down payment if you qualify to assume existing first mortgage and B.C. Gov't second. Asking only $51,900. Call CLARENCE WONNENBERG 386-6164. MLS.

SIDNEY AREA

See this 1700 sq. ft., no step home with L-shaped LR and Dr, 4 Bdrm., rec room, W-W carpeting throughout. Fireplace, family sized kitchen. Garage, barn, workshop, all set on 2 acres of level land, all fenced. Asking $112,000. Call FLO PELLING 384-5024 or LOUISE WILTERMUTH 477-6307 or 386-6164.

Wall & Redekop HOMEFINDERS REALTY LTD
3440 Douglas Street 386-2911

OPEN HOUSE

371 Farview Rd.
METCHOSIN
SATURDAY 1:30-4:00 P.M.
It's Not A Palace

But a contemporary Colwood home. You could feel like a king in the comfort of this roomy 2-bedroom home. Added features include den (or 3rd bedroom), dining room and rec room with enticing wet bar. All this for only $59,900.
J. H. WHALEN
386-2911 24 hrs.

756 Daffodil St.
SATURDAY AND SUNDAY 1-4 P.M.
$49,400

Eye Appeal — this home has it — inside and out. Features gleaming hardwood floors throughout, recently redecorated inside and out, modern dream kitchen; large fenced and artistically landscaped yard on quiet street. I'm so proud of this home. I'd like you to see it!
MARTHA WONNICK
477-2641 386-2911

1270 Persimmon Cl.
SATURDAY 1:30-4:00 P.M.

Drop around and view this immaculate custom built home. 2 levels, fully finished. Easy care lot, situated in area of good homes. Many extra features. MLS 23760. Make an offer on asking price of $80,900. See you Saturday:
ART EVANS
386-2911 658-8924

3839 Saul St.
SATURDAY 1-4 P.M.

This 3 BR, full basement home is OPEN ON SATURDAY. On a large lot, family room downstairs in a wonderful area for children. Good value at $49,900.
DON KINNEY
386-2911 595-8670

774 Sayward Rd.
FRIDAY 1-4 P.M.
PRICE SLASHED TO $74,900

Spacious 4-bedroom family home. 2 fireplaces. FR downstairs. Wraparound deck, sea glimpses. Features large fully fenced swimming pool.
MARTHA WONNICK
386-2911 477-2641

859 Villance St.
(Turn right at Rutledge off Tolmie)
SATURDAY 1:30-4:00 P.M.

Beautiful 3 bedroom full basement home. Lovely living room with brick fireplace. Tastefully decorated with new W-W. Private driveway with carport and also separate cement pad for boat or trailer. Situated on a quiet street close to shopping and schools. $52,900.
ANITA TAIT
386-2911 388-6275 Pager 382

1619 Wycliffe St.
(Off Majestic Rd.)
SATRU
SATURDAY 1:30-4:00 P.M.

Delightfully different, with 3 balconies off kitchen, living room and master en-suite. Floor-to-ceiling fireplace, W-W carpeting throughout. Den and 4th bedroom in basement. Try your offer! Asking price $71,900.
LOLA CLARK
386-2911 658-5877

3251 Happy Valley
(GLEN LAKE END)
THURS., FRI., 6-9 P.M.

Sooner or later someone will take a look INSIDE this cute 2 BR on the big corner lot (and someone will be happy). House needs painting on the outside but INSIDE you will find BIG, BRIGHT rooms and everything SPIK - SPAN. So don't just drive by, come on in and see what you're missing at $39,900! MLS 23475. Try your low down payment.
MARILYN 478-2482
JO 478-2563
386-6275 Pager 769

UNIT 13
3968 Cedar Hill Rd.
SATURDAY 1-4 P.M.

One of Victoria's finest townhouses. 2 bedrooms, master ensuite, front and rear patio. Large living room and fireplace. Great storage. End unit. Quiet and very private. Common house with rec. room, billiard area, ping pong, sauna and swirlpool. Adult oriented. All offers considered on $65,000.
STEVE SALAGA
386-2911 388-6275 pager 321

942 Dunford Ave.
SATURDAY 1:30-4:00 P.M.

Terrific starter or holding property. 3 BRs. Remodelled kitchen and bathroom. Wall-to-wall. Lot 50X150. Terrific price! 39,900. Exclusively with:
HAZEL CLARKE NORMA HILL
658-5656 383-7796

10488 Jocelyn Pl.
SIDNEY
SATURDAY 1-4 P.M.
REDUCED $8,000 to $97,000

Close to boat moorage rests this lovely home of 2000 sq. ft. with full basement (in the Uplands of Sidney) on one-third acre parklike setting of arbutus and rock, very little upkeep. 4 bedrooms (master super large with 3-pce. ensuite, walk-in closet and private sundeck is a lover's delight). Extra large kitchen, family dining room and pleasant living room with heatilator fireplace. The Spanish courtyard entry is impressive and great for relaxing. A glimpse of the sea can be had from most windows. Must be sold! Hostess:
RUTH SALAGA
386-2911 479-5632

GOOD AS WATERFRONT

Private sale. 4-year-old 3 or 5 bedroom home with fantastic water view, and across the LAGOON from Royal Roads Military College. Floor to ceiling slate fireplace, large kitchen with brick feature wall, beautiful sunny sundeck off dining room (watch the ships come in). Peaceful living. $71,000. No agents. Phone 478-7219 for appointment.

250 HOUSES FOR SALE

BICO
BOORMAN INVESTMENT CO. LTD.
386-7521 or 595-1535

OPEN HOUSE
SAT., 1:30-4:30
4135 CAREY RD.

Quality 4-bdrm. home in Glanford-Carey area. Very spacious with tasteful decor. Beamed living room, dining room with sliding door to large sundeck, foyer entrance. Fully furnished ground level basement, rumpus room. Master bedrm. en suite plus 2 full bathrooms. Fenced-in garden, workshop, ample parking. Owners leaving town so selling below replacement cost. MLS 25767. Exceptional offer at $65,500.
MRS. O. ZACHARY
595-1535 592-2265

OPEN HOUSE SAT., 1-4
1843 AND
1847 LA FONTAINE PL.
Off Rossiter, Off Kenmore, Off Shelbourne

A beautiful colonial 2-storey home located close to Mount Douglas, 3 shopping centres, all levels of schools and a park with swimming pool, tennis courts,, baseball field, etc. The home is beautifully color co-ordinated, and offers space for a large family. 4 BR upstairs with balcony the length of the home. One of the most luxurious master BR suites I have ever seen, with dressing area, walk-in closets and 4-pce. bath. Spacious living-dining room, kitchen w. dishwasher and garburator. Family room adjacent plus a den for father. MLS.
$68,500 and $94,900
COME AND TAKE A LOOK
386-7521 WM. HOLLICK 592-6470

A BEAUTIFUL VIEW
OPEN HOUSE
3627 REVELSTOKE PLACE
CEDAR HILL AREA

Overlooking a golf course, city and mountains. A lovely family home with gracious liv.-din. room with sparkling oak floors. A family size kitchen w. eating area and utilities handy. 3 bedrooms, 1½ baths, L-shaped rec. room has fireplace and w.w. Handy workshop and storage area. Wrap around sundeck and patio at the back. MLS.
LISTED AT $84,500
386-7521 TOVE BARLOW 477-9859

OPEN SAT., 2-4:30
1609 MICHELLE PLACE
$71,900
GORDON HEAD

Terrific value and a better than new 9-year-old home situated on one of the nicest cul de sacs in Gordon Head. Established trees, shrubs and hedges make the sunny yard extremely pretty and secluded. The home is immaculate and offers 1246 sq. ft. on the main floor. Spacious living room with feature fireplace, sundeck off dining room, wall to wall over oak floors, 3 bedrooms. In addition the professionally developed basement offers a fourth bedroom, 3-piece bathroom, utility room and recreation room. MLS.
386-7521 IAN BOORMAN 592-3335

OPEN HOUSE
FRI. & SAT. 1:30-4:00
BRETHOUR PARK
2037 WEILER
SOUTH SIDNEY
(off Canora or Pat Bay Hwy.)

Really fine better than new, 3 bedroom home. Owned by a couple who care. Just step in and feel at home. Nicely decorated. Cheerful interior. Attractive exterior. Full basement. Young fruit trees at back. $56,000 — But why not make an offer. MLS. 24814.
CALL: JOHN HOLMS AT 386-7521

OPEN SUN., 1-4
2374 OAKVILLE
SIDNEY

3 bedrooms up and one in ¾ basement. Sea glimpses, fireplace in living room, possible franklin fireplace down in family room. Good home for only $57,900.
386-7521 WM. HOLLICK 592-6470

ONE-OF-A-KIND MANSION, CHARACTER, CHARM

Basically one floor with 2 areas downstairs. Big living and dining rooms, large master bedroom, 2½ bathrooms, 5 bedrooms altogether, large family room. Hot water heating. Double garage and attached workshop. On half-acre at end of road. $85,000. MLS 25802.
Call JOHN HOLMS at 386-7521.

MODERN HOME ABOUT ¾ OF AN ACRE

Quiet, pleasant rural setting, but close in. 3 bedrooms, sunny, on cul de sac, lots of parking. $78,500. MLS 25801.
Call JOHN HOLMS at 386-7521.

TEAKWOOD
GORDON HEAD

$76,000 and open to offers. Ideal for university. 1 year old. 3 bedrooms on main and 2 nearly finished down, perfect for family. Hardwood floors. Easy to maintain, clean and neat. MLS 24973.
Call JOHN HOLMS at 386-7521.

NORTH SHELBOURNE
SET BACK FROM ROAD

Good-sized home with hardwood floors under wall-to-wall carpet and plaster interior. Large living room and fireplace, 3 bedrooms on main floor, 1 bedroom down in full basement, family room, rec. room. $68,800. MLS 25661.
Call JOHN HOLMS at 386-7521.

BOAT FOR NEW HOME

Owner of brand new home, Sidney. Will take good family cabin cruiser as part payment on new 3-bedroom home and 1 down in basement. Very nicely finished, 2 others already sold. Some sea glimpses. Lot 63x120. Just $57,900, try offers.
Call JOHN HOLMS at 386-7521.

A JEWEL
in
SETTING OF GOLD
(Oak Bay)

This residence has two stories of captivating floor plans plus full basement all in the heart of tranquil and exclusive OAK BAY. Enter through the impressive entrance hallway to the guest size living room with fireplace and sea view, formal dining room, efficient kitchen, TV room or den, study room, play room or bedroom, 4-Pce. bathroom and sunroom. On the top floor 3 bedrooms with a view that tastes the ocean. Lots of space with large closets, bathroom. Spotlessly maintained grounds are difficult to describe. Just saying all kinds of decidious and evergreen trees, shading rhododendrons, azaleas, camelias, all in complete privacy, hardly does it justice. Short stroll to the beach and Oak Bay Village. Serious buyer must see. $112,000. MLS 25864. To view by appointment call:
MRS. O. ZACHARY
595-1535 592-2265

FOR ONE OR TWO

Only $36,500. Professionally finished with touch of luxury. 1 bdrm. home. Big living room with new W-W, cozy modernized kitchen, laundry room and new 4-Pce. bathroom. Electric heat. Lot 50x120 close to Spencer Castle. Excellent starter.
MRS. O. ZACHARY
595-1535 592-2265

$32,500
1279 CENTRE RD.

Duplex zoned, 3 bedroom, stucco. Urgent sale. MLS. Offers please.

$31,500
OAK BAY CONDOMINIUM

Reduced from $33,000. Sunny, third floor. Owner has bought, needs quick sale. MLS.
LYNETTE DELAHUNT
595-1535 592-9224

UPDATED

New wiring, new plumbing. Ideal family 3 bedroom home — large back yard. $44,900. For more particulars call:
386-7521 DEAN ELLIOTT 383-7339

250 HOUSES FOR SALE

BICO
BOORMAN INVESTMENT CO. LTD.
386-7521 or 595-1535

COUNTRY COTTAGE
2 BEDROOMS

Large dining room — very pleasant location close to town. $44,800. MLS. 20851.
386-7521 DEAN ELLIOTT 383-7339

1111 GOVERNMENT STREET
2045 CADBORO BAY RD.

SIDNEY
IDEAL FOR STARTER

3 bedrooms, no step, easy upkeep. Try trades or offers. $42,900. MLS 24783.
Call JOHN HOLMS at 386-7521.

RENT TO OWN

Compact 3-bedroom home. Only $35,800. Close in to town, Vic West area. Try offers or trades. Not a bad little home at all. MLS 20850.
Call JOHN HOLMES at 386-7521.

SINCE 1887
Pemberton, Holmes Ltd.
1000 Gov't. St. 384-8124

988 NEWPORT

A stately TUDOR MINI-MANSION in over 1-3 acre of landscaped grounds will be

OPEN TO VIEW

ON SATURDAY 25 JUNE 1:30-4:30. This unique home offers over 4000 sq. ft. of gracious living from its 28 ft. living rm, ball-room size recreation rm and 5 spacious bedrooms. If you have a LARGE FAMILY and enjoy entertaining come and see this elegant home on Saturday. Other times by appointment. Tremendous value at $148,000. ML. 25815.
384-8124 MR. GREENE 385-0795

LANGFORD
OPEN HOUSE
SUNDAY, 26 JUNE 1-5 P.M.

Lovely young family home, 3 or 4 bedrooms at 2869 LEIGH RD. MLS. Priced to sell at $50,900.
RICHARD HOLMES
384-8124 or 478-4870

MT. NEWTON
X ROAD

Facing south with outstanding pastoral views this immaculate 3-bedroom, 2 bath room house is less than two years old. Well built with shake roof and thermopane windows, its lower level has plenty of space for further development. MLS. Priced at $81,900. Call:
GILES PERODEAU 654-4525
JOHN BELL 477-2562
Or Off. 384-8124

WILMOT PLC.

In the heart of OAK BAY VILLAGE. No. 1627 is a sturdy renovated home in an attractive landscaped setting ideal for a family with small children. Accommodation provides 4 bedrooms, a large living-dining area, family kitchen and a spacious playroom in the lower level. Drastically reduced in price now only
$69,500 ML 24386
MUST BE SOLD
May be shown at any reasonable hour, just call:
384-8124 MR. GREENE 385-0795

OPEN HOUSE
3363 GIBBS RD.
SATURDAY 1:30-4:30

Drive out and see this spacious and extraordinary fine home in NORTH OAK BAY. Features over 3,000 sq. ft. of luxurious living on 2 levels. 4 bedrooms. 3 bathrooms, completely updated and carpeted, kitchen re-designed includes new cabinet, carpet and DW. Extra large enclosed deck overlooks picture garden, 22x25.4 family room with fireplace. Rec room 27x13.6, features bookcase wall Laundry, sewing room, deluxe storage cupboards, double carport. ML 24078. Reduced to $129,500. For preview or extra detail: Please call:
C. A. CLIFF ANDERSON
384-8124 or 477-3994 Res.

WINDSOR PARK
CHARACTER HOME
$114,500

Beautifully redesigned older home features 3 or 4 bedrms, a den or bedrm on main and 3 good size bedrms and extra bathrm up. 21x15 living rm features bay window, massive outset floor-to-ceiling fireplace, 20x14 family room, attractive yellow cedar beams and cabinets, main floor separate utility 12x10. Large separate garage off lane, includes workshop or garden house. Full basement with 20x14 recreation rm. Fantastic lighted garden includes 2 or 3 patio areas. Has to be seen to appreciate. Owner will carry mortgage. MLS. For viewing or extra information, please call:
C.A. CLIFF ANDERSON
384-8124 or 477-3994

SAVE $6,200
PRICE REDUCED FROM $95,000 TO $88,800 — BRAND NEW
1225 TATTERSALL

Let the builders loss be your gain. This cedar siding, shaked roof home is situated on a high view lot, has a wrap around sun deck and double carport. Inside are 3-BRms, master has 3 pce. ensuite, living rm has rock F.P., with separate dining room. 'L' shaped kitchen with built-in dishwasher. You will love this one. MLS. To view call:
DEL WILLIAMS 385-9855
JIM MILLS 388-6752
Off. 384-8124

COLWOOD
OPEN
SATURDAY P.M.

555 Girou. Now asking $56,900. One of the best buys around. 3½ year white stucco modern home on a quiet no-through street. Main floor has a ceiling-high stone fireplace. L-shaped LR-DR, large sundeck off the dining room. Modern kitchen with eating area, 3 BRs and 1½ bath, fireplace, attached insulated garage. Come see before buying anything in this price range. Wishart to Ackland to Galloway to Girou.
ROY ANDERSON
P. R. BROWN & SONS LIMITED
385-3435 477-5057

SINCE 1887
Pemberton, Holmes Ltd.
1000 Gov't. St. 384-8124

EXCLUSIVE
FERNWOOD

—Large fenced lot.
—3 bedrooms.
—Fireplace.
—$49,900
For appointment to view please call:
J. H. WHALEN
386-2911 (24 hrs.)
Homefinders, Wall & Redekop

ESTATE SALE

Offers invited to purchase one bedroom house on 50x150 lot at 965 Cloverdale. Private sale. 478-8488.

250 HOUSES FOR SALE

GARDNER REALTY Ltd.
895 FORT ST.

OPEN HOUSE
1254 TATTERSAL DRIVE
SAT. 2:00-4:00 PM

This home may be yours, with 2 BRS on the main plus 1 BR down. Fireplace in LR and hardwood floors. Laundry off kitchen. Has a great rear yard. It's a great starter at $52,900. MLS No. 25719. Hostess:
385-7721 Olive Webber 479-9661

MOUNTAIN DEW

is refreshing on Triangle Mountain, so close in, so far out, this 1½ year old gracious family home offers many extras. Spacious throughout with 4 BRs, 3 baths, dble. carport and covered sundeck. Two acres of privacy at only $77,500. Call:
385-7721 Bill Weiss 598-8443
385-7721 Olive Webber 479-9661

FAIRFIELD SEAVIEWS

Well-built family home with 4 bedrooms, 2 baths, quiet street opposite small playground. Easily converted to duplex or inlaw suite. R-3 zoned, price reduced to $68,900. MLS No. 24520.
385-7721 John Cockrill 385-4230

OPEN HOUSE
FRI. SAT. 1:30-4:30
1333 FAIRFIELD
SPACIOUS HOME
SECLUDED GARDEN
⅓ ACRE LOT
VIEWS OVER CITY
$87,500. ML 24259
385-7721 Maude Dobson 598-8385
385-7721 Cliff Salmond 477-3626

OAK BAY FAMILY

Super large home with 2 fireplaces and large lot 189' deep. Exclusive at $64,900.
385-7721 Dale Briggs 592-3978

FAIRFIELD
SAMUEL MACLURE

Classic Tudor, 3 B.R.s, 2 F.P.s, leaded windows, quiet area. $87,000. MLS No. 24855.
385-7721 Dale Briggs 592-3978

OPEN HOUSE
155 BUSHBY ST.
THURS. 1-3:30

Fairfield family affair is this spacious appealing home. Cheery, with some seaviews, it offers real family living with 5 B.R.s, a rec. room and 2 baths. The children will love kite flying on Dallas Road and playing in the nearby playground. It's real family living in a good district at a right price of $68,900. Early possession. MLS No. 24520. View with:
385-7721 Olive Webber 479-9661

STARTER OR RETIREMENT

This good quality built home features 2 BRs and full basement with back sundeck and large yard. Close to all facilities and priced for immediate sale at $44,900. MLS No. 25855
385-7721 Dale Briggs 592-3978

OAK BAY
TUDOR
$69,900

Just what you would expect to find in the "City of Gardens", an immaculate character Tudor home situated in Victoria's most sought after area. Spacious LR with FP adjoins separate formal DR highlighted by hand made Tiffany lamp. 2 BRs on main — master overlooks large secluded back garden beautifully treed and shrubbed. Rear lane. Small rec. room and another bedroom in full basement. Drapes, stove and fridge included. Owners have purchased. This desirable property is now available for showing. Please call me for an appointment.
385-7721 Kent MacLeod 595-4273

OPEN HOUSE
4024 SHELBOURNE
SAT. 1:30-4:30
½-ACRE PARK
TREES & PRIVACY
SPACIOUS NO-STEP
IMMACULATE HOME
PARKING A PLENTY
WALK TO K-MART
$71,500
385-7721 Cliff Salmond 477-3626

OAK BAY
$65,900

This 4 year old home is uniquely located between Willows Beach, Carnarvon Park and the Oak Bay Rec. Centre. It features 3 bedrooms on main, LR with FP, inline DR and large kitchen with sundeck off. Full high basement has large bright laundry room and roughed in 39'x13' rec. room. New MLS 24156.
385-7721 Kent MacLeod 595-4273

OAK BAY BORDER

Low taxes. Close to Rec. Centre, shopping, hospital and bus service. 40-year-old (approx.) stucco, 3-B.R., full-basement home plus den or dining room with sundeck. 2 bathrooms, 3-pce. down and 4-pce. on main. Large country kitchen with custom cabinets. Quiet street with similar homes. New wall-to-wall in bedrooms and hall. This home has been priced to sell quickly as vendor has purchased. Low down payments considered to qualified purchaser. $59,900. Phone:
385-7721 Brian Coutts 598-2405

SUPER
POOL ROOM

Room for recreation in this 24'x16' rumpus room with F.P. This 4-yr.-old home must be sold. It is immaculate with 3 bedrooms on the main and 1 down, 3 bathrooms. Sundeck. New MLS at $74,500.
385-7721 Cliff Salmond 477-3626
385-7721 Kent MacLeod 595-4273

P.R. B
P. R. BROWN AND SONS LTD.
"The People to See"

CITY
$46,500

3 Bedrooms, Living room with fireplace, family size kitchen, full basement. MLS.
385-3435 JOHN EVANS 477-4452

$47,500
CITY—ESQUIMALT

Comfortable 2-Bedroom home, living room with wall-to-wall carpeting and fireplace, large kitchen and dining area — Full basement.
385-3435 JOHN EVANS 477-4452

250 HOUSES FOR SALE

BLOCK BB BROS.

OPEN HOUSE
1350 DALLAS RD.

FRI 6:30 - 8:30 Tudor Classic with fantastic ocean and mountain views. Easy care lot beautifully landscaped. Gracious home, ideal for entertaining, spacious L.R. and D.R. 2 bdrms plus study or 3rd bdrm. $99,900.
386-3231 NICKIE 595-4253

OPEN FRIDAY
6:30-8:00 P.M.

7228 HIGHCREST: PAT BAY HIGHWAY, turn right to ISLAND-VIEW RD., left to PUCKLE, right on LAMONT to Highcrest. How does a 19,000 sq. ft. unobstructed spectacular sea view lot sound to you, with a brand new quality built executive home, 3 bdrms, 4-pce ensuite, wrap around sundeck, sliding door to patio off the master bdrm, teak cabinets in large kitchen, large dining room, 2 floor to ceiling F.P., quality carpeting and much more for $82,900.
595-1642 Bob Hahn 595-1642, 595-6340

OPEN—$41,900
NOON TO 2 P.M.

FRIDAY 3115 EARL GREY off Burnside. Don't miss this opportunity to buy that first home. Beautifully kept with 2 bdrms, L.R. with F.P., good size kitchen, wall to wall carpets and cozy, easy care lot. Try your offer.
386-3231 Bob Hahn 595-1642, 595-6340

TWO HOMES
GLANFORD AREA

Bite your tongue when you see this brand new 3 bdrm full basm't home with a breathtaking view, thick carpeting throughout, large full length sundeck, extremely bright kitchen with dining area and lot more. But get this, priced at $59,900.
—Just 2 yrs old, 3 bdrms, unusual in design, large sundeck, L.R. with F.P., separate D.R. plus finished rec room in basm't. Try your offer on $60,900.
386-3231 Bob Hahn 595-1642, 595-6340

REDUCED TO
$62,900

Here's a real buy, an up and down legal duplex, a 3 bdrm suite on the main with sundeck plus a 2 bdrm suite down. In Esquimalt on a large lot. Try your offer.
386-3231 Bob Hahn 595-1642, 595-6340

YOUR PICK
TWO HOMES

1. 3 bdrms, D.R., large kitchen and L.R., nicely renovated with full basm't. $58,500.
2. 4-bdrm no basm't home with L.R., large kitchen with dining area. $48,900. Both homes are in the Simpson Sears area. Could one day have excellent developmnt potential. (condominium and-or Commercial) Try your offer.
386-3231 Bob Hahn 595-1642, 595-6340

$41,900

1278 DENMAN — Three bdrm in immaculate condition. 50x134 lot.
386-3231 Olive L. Martin 479-8913

UNUSUAL

Attractive 2-bdrm home on no through street, with hot water heat and offering as a bonus a sweeping view over the city from L.R., D.R. and kitchen and a one bedroom in-law suite in basm't to help with mortgage payment. Asking $66,000.
386-3231 D. R. NELSON 478-1847

LIKE NEW AT
$49,900

That believe it or not is the asking price for a 2-bdrm home and only 8½ years old. Lovely fenced in yard, new carpeting within last couple of years, and recently redecorated. To view phone: Wilf or Dave
386-3231 W. WEICKER 598-1649
D. R. NELSON 478-1847

OAK TREES

Border this lovely corner lot in Sidney, a comfortable 3 bdrm home with den, large country kitchen, 1½ baths, double c.p., garden etc. Offers on $59,900.
656-5584 Sherry Kayra 479-7293

COUNTRY AND
SEA VIEWS

Superb construction, intercom, built-in vacuum system, thermopane throughout, 2 F.P. and room for Franklin heater. Family room, rec room, 4 or 5 bdrms all on a large well landscaped lot. $89,900.
656-5584 Ted Phillips 656-5337

OPEN HOUSE
2707 CLAUDE RD.

FRIDAY 6:00 - 8:00. LANGFORD. Starter or retirement. Cozy bungalow, 3 bedrooms, large kitchen. $47,900. lot size 61x125.
478-5561 Bill Coldicutt 478-5239

OLD COUNTRY
CHARM

1254 Union St. Split level with a cottage to help pay the taxes. .45 acre, 4 or 5 bedrooms in this family residence, 1½ bathrooms. Tree-shaded front yard, vegetable garden and big workshop at rear. $89,000.
478-5561 Bill Coldicutt 478-5239

SEA, SAND and SUN

5156 Sandgate, near Weirs Beach, Metchosin. This lovely home needs a growing family who enjoy swimming, fishing, boating. Modern, good looking, on about ¾ acre. School bus at door. $73,900.
478-5561 Bill Coldicutt 478-5239

CAMOSUN AREA

Substantial reduction to promote quick sale. 4 BR home in excellent condition. Large bright kitchen with family sized eating area. Full basement. Offers on $57,900.
477-1841 Tara Bhalla 382-8679

OPEN HOUSE
1896 TOWNLEY

2-4 FRI., and Sat. AFTERNOON, 7-9 FRI. EVENING. Excellent area adjacent to Allenby Park. 2 BR, LR with FP and WW, separate DR. Bsmt. has 2 more BRs, 2-pce. WR plus beautifully finished rumpus room. Good value at $59,900, $6000 down could handle.
477-1841 Austin Mitchell 598-3533

CADBORO BAY
WOODED SECLUSION

Totally secluded on three-quarters of an acre of beautifully wooded property in a peaceful area of exclusive homes, a 4-bedroom residence offering the finest quality construction, prestige location and an intriguing floor plan. Reception hall, full drawing room, formal dining room and the ultimate in kitchen design complete with breakfast room and built-in breakfast unit. Unique den-cum office on intermediate floor level. Large family or games room with fireplace. Spacious master bedroom with television alcove and full ensuite. 3 bathrooms, 2 fireplaces, double garage, workshop. Short walk to beach. Offered at $159,000.
TED WALFORD
Office 477-1841 Res. 598-1420

SOUTH OAK BAY
STATELY MANSION

Situated on .7 of an acre adjoining the golf course, a 6-bedroom, 6-bathroom residence with almost 6000 sq. ft. of irreplaceable luxury. Grand reception hall with fireplace, 21x17 drawing room, 23x17 formal dining room, large den cum family room with fireplace, and a 21x18 kitchen, 7 fireplaces. All the bedrooms are spacious with excellent views. 3-car garage plus exceptional parking for guests. Offered at $159,000.
TED WALFORD
Office 477-1841 Res. 598-1420

WATERFRONT GORGE

An impeccable home. On main floor are 3 bedrooms, large living room with fireplace and sliding doors to sundeck overlooking water, spacious dining area off bright kitchen, 4-piece bathroom, basement is fully developed, family room with fireplace and French doors leading to garden, very large 4th bedroom, laundry area and storage space, and 3-pce. bathroom. Back garden is beautifully treed with excellent moorting. Offered at $89,000. MLS.
SHELAGH HALL
592-2723 SHELAGH HALL 477-1841
598-1420 TED WALFORD 477-1841

250 HOUSES FOR SALE

BLOCK BB BROS.

LAKEHILL—COUNTRY ATMOSPHERE

3944 CUMBERLAND ST. 1-3 FRI. An immaculate 3-bedroomed (or 2 bedrooms and den) bungalow on a quiet tree-lined avenue. This home has large living room with fireplace and dining area, bright kitchen with breakfast nook, 27' recreation room in high bright basement. Drive-in garage. Nicely landscaped garden. Offered at $26,000. MLS.
598-1420 TED WALFORD 477-1841
592-2723 SHELAGH HALL 477-1841

TIDY TUDOR

I'm a neat storey and a half of well constructed home. My main floor has large living room, kitchen and separate dining room, and 2 bedrooms. There are 2 large bedrooms upstairs. I've been newly landscaped. MLS. $65,500.
477-0897 Huntley Wright 477-1841

OWNER TRANSFERRED

Located in an excellent family area in Gordon Head, this 4-year-old offers 4 bedrooms, 3 bathrooms and a finished rec. room. If you are looking for that extra accommodation give me a call, this is an excellent buy. Asking $65,900. MLS 25868.
477-8838 Bernie Wilkinson 477-1841

SPARKLING NEW

The finishing touches have just been completed on this very appealing new home. Located on a quiet cul de sac of new homes in Gordon Head, the home offers such special extras as thermopane windows throughout, heavy insulation, custom ash cabinets and an attractive cedar exterior. Call today on this new listing. Asking $74,900.
477-9823 Bernie Wilkinson 477-1841

S SEABOARD PROPERTIES LTD.

OPEN HOME
GORDON HEAD
COLONIAL
1619 HYBURY PLACE
1:30 TO 4 P.M.
SATURDAY

WELL KEPT AND MAINTAINED ATTRACTIVE COLONIAL HOME ON A QUIET GORDON HEAD ST. ATTRACTIVE GOOD SIZED LIVING ROOM WITH FIREPLACE. THREE BEDROOMS UP, WELL FINISHED KITCHEN WITH AMPLE CUPBOARDS. PARTIALLY FINISHED BASEMENT AND GOOD SIZED CARPORT. HANDY TO SCHOOLS, BUS AND SHOPPING. A PLEASANT FAMILY HOME.

PHONE EXCLUSIVE AGENT TO VENDOR
ALAN R. WILLIS
479-7138 388-6275
Pager 2426

the Permanent
1125 DOUGLAS ST.
382-9191

TOWNHOUSES — A CONVENIENT LIFESTYLE

SAANICH: Lakeview Place on Nelthorpe. Owner transferred — sacrificing 2 yr. old 3 BR, 1½ bath unit, appliances, carport, etc. Children and pets welcome. Make an offer on $46,900 MLS.

BRAND NEW: Unique patio home, no common walls, 3 BR, 1½ bath, fireplace, family room, deluxe finishing thru-out and priced under $60,000.

ROCKLAND: Executive family units, 3 BR, 2½ bath, fireplace, 7 appliances. Priced below costs starting at $88,000. Must be sold — open to all offers.

For viewing above ads and other MLS listings please call HERB McDANNOLD 595-1177, 382-9191.

GORGE—$54,500

Gracious character home on quiet st. All spic and span. Beautiful large lot. 2 BRs on main, one in full basement. Garage. MLS. IRENE VAN 384-9191, 382-9191.

CANADA PERMANENT TRUST COMPANY

Century 21
MAYFAIR REALTY
Mayfair Centre
386-2955

OPEN HOUSE
FRI. 6-9 P.M.
4060 CAREY RD.

Vendor transferred and we MUST sell their lovely home. 4 bedrooms (one down) with 1½ baths and room for development in full high cement basement. asking $64,500. For prior viewing: LEIGHTON NOBLE, 386-2955 (24 hrs.) or 388-6275, Pager 789.

REDUCED TO
$44,500

Charming small cottage with lovely water views and an extra lot (separate titles), all remodelled, quite close in, only minutes from town near Portage Inlet. J. J. WILLIAMS, 386-2955 or 479-1163.

"OPEN HOUSE"
$121,000
4653 Amblewood Dr
In Broadmead
FRI. 6-10 P.M.

You are invited to view this spectacular 4 bedrm. executive home. This one is worth seeing! If you get lost just ask where the castle house is. It's the one with the stone tower!
Murray Wills
388-4455 592-2615
CENTURY 21 J. D. BOSDET LTD.

TONY'S CHOICE

FAIRFIELD FARM — 8 choices from 2-bedroom, full basement to Duplexes to waterfront investment. Priced from $56,900 to $165,000.
METCHOSIN — 3-bedroom, post and beam. $69,900.
LANGFORD — Price slashed must sell. 3-bedroom, basement. $54,900.
ESQUIMALT — SxS Duplex. $79,900. For Further Information Please Call
TONY BROGAN at 388-6275, pager 2471 or Century 21 Suburban at 478-8316.

BY OWNER, NEW THREE BEDroom home, nicely finished with quality carpets. Conveniently located on quiet street close in. Priced at $67,000 including 5 year warranty by a Hudac member. 1406 Andrews. Open Saturday and Sunday afternoons or phone 477-2577 for appointment.

250 HOUSES FOR SALE

Century 21
J. D. BOSDET LTD.
388-4455
3293 DOUGLAS

OPEN HOUSE
SAT. 2-4 P.M.
9933 4th St., Sidney
2-BR, immaculate inside and out. New wiring, insulation. Electric heat, laundry room, fenced yard. Try your offer on this neat and cosy home. Asking $45,500. For prior viewing please call:
388-4455 Jean Lambert 656-3426

REDUCED!!
FOR QUICK SALE
This spotless 2-BR in Gorge area has lovely fireplace in living room, sep. Dining room. Well appointed kitchen, utility room (with dryer), fenced yard, patio. Nothing to do here but mow the lawn! A real buy at new price. $54,900. See it — make us an offer!
388-4455 Ed Kraft 656-3669
388-4455 Jean Lambert 656-3426

GLANFORD & BAKER
What a location — What a house — What a buy! 1792 ft. finished. 3 BRs — 2 baths. 2 levels — brand new. Will trade. $64,700.
388-4455 JOE BLODGETT 656-5653

SUNNY SIDNEY
Compare this to any 2 BR ranch home with detached garage and workshop at the price of $44,900. Functional floor plan, easy to add to or maintain. Good garden soil. Call now!
388-4455 JOE BLODGETT 656-5653

OPEN HOUSE
Oak Bay
$67,900
2071
Townley
FRIDAY 2-4 p.m.
7-9 p.m.
What a lovely family home featuring:
—Bright, large kitchen
—Dining or family area adjacent
—2 bedrooms main level
—2 very large basement bedrooms
—Rec area
—½ block to exciting Carnarvon Park
—Quick possession
—Owners are transferred
—1189 sq. ft. main
—New roof and gutters, 2 yrs. ago
—New furnace 6 yrs. ago
—75'x120' level lot
—D.I. garage and workshop
—90% financing available to qualified buyer
—Trade up
MUST BE SOLD—MLS NO. 24595
Frank Wills
388-4455 658-5479

NO STEP WATERFRONT
For the couple whose children have left the nest. This is a beautiful 2 bedroom with luxury en-suite. Yes there's a part basement if son or daughter should arrive with the grandchildren. Only $114,850. Exclusive with:
388-4455 Marguerite Hobbs 477-4043
388-4455 Alan Vernon 592-0968

$2,645
Is the MAGIC NUMBER to get you and your family into a nice 3-bedroom home with LR with FIREPLACE and recreation room with FIREPLACE also. NICE AREA. What a start for a young family! MLS.
388-4455 Marguerite Hobbs 477-4043

CANNY?
You don't have to be a CANNY SCOT to take advantage of this three-bedroom home with two very spacious self-contained, one-bedroom suites in University-Mt. Tolmie area. Only $89,900. MLS. Phone:
MARGUERITE HOBBS
388-4455 477-4043

PRICE CUT!
Beautiful townhouse with separate patio and no maintainance located at 2136 Oak Bay Ave. 2 BR, 1½ baths, large roms. Give me an offer of $53,000 and watch me work.
388-4455 Joe Blodgett 656-5653

SOMETHING OLDER WITH A TOUCH OF CLASS!
$67,900 will buy you this older character home. Beautifully set in the trees on a big lot near Marigold Park. This one must be seen. Don't wait, call now:
MURRAY WILLS
388-4455 592-2615

REDUCED $10,000 TO $69,900
This new custom home in Braemore Heights has got to go! Lots of effort went into this home situated on a low maintenace lot. Vendor will consider any offer. This truly is a sacrifice so take advange of it!
MURRAY WILLS
388-4455 592-2615

$1 DOWN WILL BUY YOU A 3-BDRM TOWN HOUSE IN SIDNEY!
Vendor must sell and will take a car, boat or lot in trade and will carry second mortgage. Priced reduced to $37,900.
MURRAY WILLS
388-4455 592-2615

TALK ABOUT VALUE! CLOSE TO SCHOOLS, BUSES
Immaculate and tastefully decorated 3-Bdrm. Home. Luxurious master Bdrm. — with full bath en-suite. Beautiful, bright family kitchen with adjoining sundeck, separate dining room. Lovely brick fireplace in living room. Quality carpeting throughout. Lower level has 12x30 carpeted rec room with fireplace. There is a double carport too! Lots of value for $73,900. Call for immediate viewing:
388-4455 Audrey Crothers 385-4645

OPEN HOUSES
OPEN HOUSES
OPEN HOUSES
3709 Raymond St. South
$63,950
SAT. 1-4 P.M.
Superb 4-Bdrm. home in immaculate condition. Large, choice lot in quiet but convenient area. MLS.
388-4455 Ross Butler
384-8075 pgr 551
388-4455 Marion Lund 479-2848

1988 CRESCENT
$108,900
SAT. 1-4 P.M.
Views like you won't believe from this modern, 3-bdrm. entertainment home — wet bar, in house BBQ, greenhouse, anxious vendor. MLS.
Ross Butler
388-4455 384-8075 pgr 551
388-4455 Marion Lund 479-2848

---

250 HOUSES FOR SALE

WALL & HEDEKOR HOMEFINDERS REALTY LTD.
3440 Douglas Street 386-2911

$54,900
LANGFORD LAKE AREA
Backs on greenbelt, giving privacy and a place for dogs & children to play right at your back door. Well kept 2 B.R.: with partly finished full basement. High location with ever changing mountain and Lake views. New ML
JO LENNOX
478-2482 386-2911
MARILYN MOORE
478-2482 386-2911

5 RENTALS—R-3—$78,900
Central location, fronting on both Bay St. and Empress Ave. Well built and well maintained stucco building. Lot size 6,250 sq. ft. Gross annual revenue $10,080.
SHIRLEY MOLLBERG
386-2911 or 478-5327

REDUCED TO $52,500
OWNERS TRANSFERRED
—Only 5 years old.
—Close to schools and town.
—Main floor utility.
—3 bdrms. on main plus 1 down.
—2 full baths.
—High cement basement.
—Immediate possession.
—Perfect for in-law suite.
PHONE 388-6275 Pager 321
RUTH or STEVE SALAGA

CENTRAL SAANICH
REDUCED TO $79,900
ONE-THIRD-ACRE OF PARKLIKE GROUNDS
—Deluxe split-level.
—Choice area.
—3 bdrms. (Master deluxe with 3-pce. ensuite).
—Large kitchen with eating area.
—Floor-to-ceiling feature F.P. in L.R.
—Attractive dining room with sunny patio off.
—Downstairs is attractive old English den with sliding door to patio.
—2-piece bathroom and utility.
TO VIEW CALL 388-6275 Pager 321
RUTH or STEVE SALAGA

GORGE $46,500
—Just listed MLS.
—2 bedrooms — No Bsmt.
—Living room W-Fireplace.
—Modern kitchen-dining room.
—All services updated
—Good financing
—Priced to sell
DOUG POWELL
386-2911 or 388-7642
388-6275 Pager 878

DRIVE BY 337 DAVIDA
$49,900
Here it is — Character 2-bedroom (3rd down) family home — full basement — lovely yard — new sundeck — full verandah — new furnace — services updated — all in tip top shape. Good financing on this exclusive listing with:
DOUG POWELL
386-2911 or 388-7642
388-6275 Pager 878

FAIRFIELD CHARACTER
—$59,900
This immaculate 2-bedroom home (3rd in full basement) is a must to see. Located close to Oak Bay rec. centre on a peaceful street. Entertainment sized living and dining rooms, modern kitchen, economical hot water heating, all on a 50x200 lot with mature landscaping and separate garage. Good financing on this exclusive with:
DOUG POWELL
386-2911 or 388-7642
388-6275 Pager 878

4 BDRMS. $74,900!
Charming, unique family home (or SxS inlaw suite) completely decorated in Early Canadian style with beamed ceilings, brick fireplace in 18x36 ft. rec. room. Large garage in the back. Lot is .41 ACRE.
SHIRLEY MOLLBERG
386-2911 or 478-5327

CORDOVA BAY
Older but very charming home — situated across street from waterfront. Has had extensive alterations. 1064 sq. ft. on main, separate garage. Greenhouse. Lots of fruit trees and roses. $56,500. MLS 25627.
ART EVANS
386-2911 or 658-8924

DRIVE BY
1270 PERSIMMON CLOSE
Very attractive custom built home situated in area of equally attractive homes. Two levels fully finished. Over 2000 sq. ft. of living accommodation. 2 Bedrms have ensuite plumbing. After driving by, give me a call to view the interior — then make an offer on the asking price of $80,900. MLS 23760.
ART EVANS
658-8924 or 386-2911

SURER BARGAIN PRICED!
Immaculate, modern and quality built by a reputable builder. This 3-year'old Gordon Head home is terrific value. It has 3 bedrooms, the master has 3-pce. ensuite; L-shaped living and dining room with F.P.; lovely large foyer entrance; finished rec. room with F.P., laundry room and a 2-pce. bathroom on the ground level. The asking price has been $66,900, but the vendor says "BRING AN OFFER." Existing mortgage of $49,800 may be assumed. Call to view with:
JACK or BARB GREENWOOD
386-2911 or 384-5228

SIDNEY — $44,500
3-Bedrm townhouse, 1088 sq. ft., 1½ baths. New carpet in L.R. and dining area. New flooring in kitchen; large storage shed. 16x29 yard area bordering on back lane. Call now on this exciting concept in living. MLS 25590.
MAY HAMILTON
388-6275 Pager 2558 or 386-2911

ROOM TO SPARE WITH LARGE LOT
60x190 will allow you the freedom you desire. On this lot is an immaculate 1086 sq. ft. custom built house. "23 years old." Features french doors off dining area; super kitchen; large sundeck; plus extras. This house is a true delight on asking price of $54,500. MLS 2930.
MAY HAMILTON
388-6275 Pager 2558 or 386-2911

DEAN HEIGHTS — LANSDOWNE
$59,900
3-Bedrm. partially finished basement. Fenced back yard and what a location. Within walking distance to school, college, hospital and bus route to downtown. Very proud neighborhood. Call now for viewing this weekend and the time of our next open house. MLS 25805.
BOB HAMILTON
386-2911 or 388-6275 Pager 717

GORDON HEAD — $66,500
Only 1 year old, 3-bedrm, full basement home in immaculate condition. Living room with fireplace and in-line dining room. All large bedrooms. Finished family room in basement and lots of room for further development.
ANITA TAIT 477-8522
386-2911 or 388-6275 Pager 382

MT. DOUG — $73,900
Only 1 year old, 5 bedrooms, 3 bathrooms. Lovely living room and dining room with F.C. brick fireplace. Large rec room also with fireplace. 2 sundecks. Ideal for large family or for In-laws. Situated on a quiet cul-de-sac.
ANITA TAIT
388-6275 Pager 382 or 477-8522

FANTASTIC VALUE — $49,900
3-Bedrm, full basement, with family room downstairs. Large living room with fireplace. Separate dining room, modern kitchen with built-in dishwasher. Large secluded lot on a quiet street 1 block to bus.
ANITA TAIT
386-2911 388-6275 Pager 382

---

250 HOUSES FOR SALE

WALL & HEDEKOR HOMEFINDERS REALTY LTD.
3440 Douglas Street 386-2911

$52,900
Beautiful 3-bedroom, full basement home. Lovely living room with brick fireplace. Tastefully decorated with new w-w. Private driveway with carport and also separate cement pad for boat or trailer. Situated on a quiet street, close to shopping and schools.
ANITA TAIT
386-2911 388-6275 Pager 382

VR Victoria Realty LTD
386-3585

OPEN HOUSES
825 LEOTA PLACE
SAT. & SUN. 1:30-4
(Haliburton to Sea Ridge)
Beautiful American Colonial, 4-way split. Wedgwood blue and old-brick finish, situated on a quiet cul-de-sac. Large double garage. This quality home offers 4 bedrooms, 3 baths, attractive living room with fireplace and bay window, sundeck off the gracious dining room, DREAM KITCHEN with eating area and just 3 steps down to the family room offering another fireplace. The patio offers a BBQ fireplace. LOWER LEVEL: rec room with fireplace, workshop plus 5-ft.-5 storage area. (MLS No. 25737.) Price of this lovely home, $94,900. SEE IT RIGHT AWAY with Dave Roberts, 386-3585, res. 477-1317.

139 ONTARIO
SAT. 1:30-4
James Bay
Excellent family home, 3 bedrooms, room for development upstairs, spacious living room with fireplace, kitchen with eating area, close to schools, bus and shopping. MLS No. 23477. Price to sell at $47,500. Will consider offers.
386-3585 Dave Roberts 477-1317

770 MATHESON
SAT. & SUN. 2-4:30
ROCKHEIGHTS
This 13-year-old 4-bedroom home offers over 1200 sq. ft. on the main with 2 bedrooms, allowing a very spacious living room, dining room and kitchen with breakfast nook, all have very large windows for the fabulous view. LOWER LEVEL: 2 bedrooms, 3-pce. bath plus a huge rec room. This property has got to be the most desirable location in the area backing the home is a park. Double parking (covered). New MLS. $85,000. Call Jack Lidstone, 386-3585, 477-9262.

1440 STROUD RD.
SAT. 1:30-4:30
OAKLANDS
3 or 4 Bedrooms
Hot new listing of a spotless bungalow and not a dime to spend anywhere. Very nice living room with fireplace, delightful family room size kitchen with sharp new lino tile, and large din. area. Lovely 4-pce. bath and 3 bedrms, beautifully panelled 20x12 rec. room with electric fireplace, full basement. Close to Sears shopping centre and schools. Be sure and see this one before you buy as it is excellent value, at only $54,500.
Phone Morris Lund, 386-3585.

QUAINT QUIET
This older 2-bedroom home has all the charm that you could hope for. Lots of dark wood, built-in china cabinet, private front porch, classic fireplace, yet the kitchen is modern, the wood-framed windows have been replaced by aluminum. All floors tastefully re-covered, all this and a million-dollar view over Victoria, from high Summit area. $52,900 (MLS). Jack Lidstone 386-3585, res. 477-9262.

ESQUIMALT R-3 ZONED
This dandy three bedroom home is situated on 9,000 sq. ft. of excellent land with an adjoining lot with another 9,000 sq. ft. available. The home is 1300 sq. ft., offering a large living room with fireplace, dining room, 4 pce. bath, full high basement. Listed at $69,900. For further details please call John Molyard, 386-3585, res. 384-4827.

TAX SHELTER
Strikingly beautiful NEW TUDOR SxS duplex on a lge. treed lot. Each side approx. 1195 sq. ft. of finished floor area with spacious living room, with white sugar fireplace, sep. din. rm., family kitchen, 2 lge. bedrooms, 4 pce. bath, w-w thruout, full basmt., fin. rec room, and planned for further development. Attractively landscaped. Only $49,900 each side, excellent rental potential. Ph. Morris Lund, 386-3585.

IN-LAW SUITE SWIMMING POOL
Immaculate 10 yr. old bungalow in excellent treed area, close to shops, schools, etc. 3 bedrms., excellent liv. rm. with fireplace, "L" dining rm., smart kitchen, 4-pce. vanity bath and there's a real bonus to help pay the mtge., a spacious self-contained suite, own fireplace, 4-pce. bath, sep. entrance, rents for $225. Besides all this is a dome covered heated swimming pool. Lge. sundeck and double carport, lots of parking, w-w over oak thruout. See this outstanding buy at only $71,900. Exclusive with Grant MacFarlane and Morris Lund, 386-3585 anytime.

VIEW ROYAL
Well known contractor's own beautiful split level home absolutely immaculate thru-out with 1450 sq. ft. on the main. Lovely spacious living rm. with feature wall running thru to the "L" dining rm. with quality w-w carpet. Delightful kitchen with loads of cupboards and counter space, 3 excellent bedrms. and sharp 4-piece bath. Family rm. and 3 pce. down. An outstanding buy at $67,900. Call Morris Lund, 386-3585 anytime.

FEATURE HOME
3 BDRMS, 3 BATHS
DEN, FIREPLACE
Lovely home of superior quality and charm, created thru superb planning with spaciousness. Gorgeous liv. rm., with full width white sugar rock fireplace and feature rose wood panelling, family size din. rm., stunning kitchen with oodles of cabinets and counter space, plus a special serving counter and space for an upright freezer and lovely dinette. Master bdrm. en-suite. DOWN is a delightful den with fireplace, 3rd bath and laundry, panelled games rm., low taxes, additional parking, close to schools and handy to beach. Terrific value $62,900. Call Morris Lund, 386-3585 anytime.

OPEN HOUSE
OAK BAY
1812 St. Ann St.
Sat., Sun. 1:30-4:30
Over 3000 sq. ft. living area in this well cared for character home. Consists of 5 bedrooms 2½ baths, elegant living rm. separate formal dining rm. Bright, family kitchen with built-in dish washer. Large rec. rm. in fully-developed downstairs. $83,500. MLS. F. Marshall. 592-7202. Douglas Realty 388-5911.

---

250 HOUSES FOR SALE

Bayshore realty ltd.
388-6424 1006 fort st.

OPEN HOUSE
FRI., 12-2
995 BRIGHTON CRES.
Looking for that hard to find modern home in Oak Bay? Come and see this 3 bedroom, 2 bath split level home situated on city and Oak Bay border. Homey living room and dining room. Jennair range in kitchen. Rec. room down. Private treed lot. Now $72,500 with good existing financing. MLS 25058
David Billingham
388-6424

OPEN HOUSE
FRI., 2:30-4:30
543 CROSSANDRA CRES.
FOLLOW SIGNS OFF INTERURBAN. Don't miss this fantastic townhouse opportunity. 3 bedrooms. Very private unit in Passmore Place. Room for more development. Try any down payment on asking price of $43,900. Must be sold. MLS 24978
David Billingham
388-6424

REAL COUNTRY LIFE TIRED OF THE CITY?
Only 20 minutes to this 2.21 acres of exclusive paradise. A relaxing 2 bedroom bungalow that could easily be enlarged. Excellent summer cottage or hobbiest delight. Tack room, hay shed, horse barn, chicken coop. This property offers you gardening, room to roam and a bit of forest to get lost in. A real farmer's delight. Call now for this rare find. MLS. $37,900.
Syl Shumka
388-6424 595-1337 Res.

OPEN HOUSE
825 COLVILLE
FRI. 7-9 P.M.
$39,900
Opportunity knocks but once. For this price you get 3 bedrooms, full basement, large carpeted living room with fireplace. Bright modern kitchen with family dining area. Full basement. MLS 24739.
Syl Shumka
388-6424 595-1337 Res.

CENTRAL SAANICH
Don't miss this great 4 bedroom, 3 bath, family home in very pleasant area of Central Saanich. 1-3 acre lot with a wealth of trees for privacy. Rec. room and tremendous Tudor style family room. This is excellent value and must be sold. Now. $79,900. MLS. 25189.
David Billingham
388-6424

OPEN HOUSE
SAT. 2-4 P.M.
982 DARWIN
$56,500
Town and Country. Value packed, up-dated older, large family home. Over 1800 square feet on 2 levels plus full high developable basement. Gracious living room with fireplace, large dining room, family room, 4 bedrooms, attached garage. Call for MLS 22689.
John M. Hunter
388-6424 382-1143 Res.

SOUTH OAK BAY
$69,000
Immaculate 3-bedroom home new on market. Very private house with beautiful full grown trees around fully fenced backyard. Full high basement with good-sized rec room. Good value. Call today.
Barry Bowes
388-6424 383-1540 Res.

CITY CENTRE
$37,900
What a little gem! Central location, pretty street with boulevards and well kept neighboring homes. New furnace, good wiring, very attractive exterior, nicely decorated inside, 2 bedrooms. Just listed so hurry.
Barry Bowes
388-6424 383-1540 Res.

MR. FIXIT
$48,900
You don't need a lot of money — just time and elbow grease. Good wiring, plumbing, furnace, roof, kitchen, modernized, brand new wall to wall. Lots of accommodation, 4 good bedrooms, living room, dining room, full high basement. Close Sears and Rec. Centre. Come and finish the job.
Barry Bowes
388-6424 383-1540 Res.

HIGH ON THE HILL
$57,900
Centrally located by Cook and Finlayson. Spend your summer on a glorious sundeck overlooking city, sea, and mountains. Unique design puts mom and dad's bedroom two levels away from the kids. How's that for privacy! 3 or 4 bedrooms, modern kitchen, beautiful wall to wall. Easy to view.
Barry Bowes
386-6424 383-1540 Res.

Realtor
Canada Trust
No. 9 - 1537 Hillside Ave. 595-5171

OPEN FRI. 10-1
OPEN SAT. 1-4
2020 SALEM
(OFF NEPTUNE)
Big 2 levels facing ocean with panoramic view of Swartz Bay and Piers Island. One owner 3 bedroom, 3 bathroom home nestled in ½ acre of wooded countryside. 4th bedroom and beautiful rec room. Double drive in garage on ground level. $107,000. MLS. 22729. Call: JEAN MCMICHAEL 595-5171 or 477-9113.

OPEN SUN., 1-4
366 COTLOW
COUNTRY SETTING
Metchosin, beautifully wooded yard affords maximum privacy. Large sundeck with double carport and extra parking at back. 4 bedrooms, rec room, 2 baths, and space for more development. Big bright kitchen with eating area. New MLS. $69,900. Call: JEAN McMICHAEL 595-5171 or 477-9113.

METCHOSIN BEAUTY
A choice neighborhood with views of mountains, sea and ships. 3 bdrms and main master ensuite with walk-in closet. White stone fireplace in living room, dining room and ultra modern kitchen leading to covered sundeck. Family room and many extras on lower level. Loads of parking plus double covered storage. Open to offers on $82,500. Call: ALBAN BOWES 479-5693 or 595-5171.

GORGE VIEWS
Post and beam styled 4-bedroom home in View Royal with magnificent views of the Gorge Inlet. Large living room with L-shaped dining room, family kitchen, and to this a large rec. room with floor to ceiling fireplace gives excellent value at $70,900. Call: DOUG POSKITT 595-5171 or 477-0645.

THREE SIDNEY HOMES
1—3-bedroom—$53,000.
2—3-bedroom—$55,900.
3—4-bedroom—$61,500 with many extras.
595-5171 DOUG POSKITT 477-0645

LITTLE BUTCHART
You couldn't help wanting this house once you've seen it! Picture yourself lazing on the private patio surrounded by trees, shrubs and flowers. How about entertaining in the roomy living room with your guest admiring the plush carpeting, cove ceiling, wood trim and spotless and tasteful decor? Or maybe you'll be pleased just straitening out the tool shed, puttering in the greenhouse or fixing something at the workbench in the drive-in garage. This great two-bedroom, no step home offers all that and more. Asking only $51,000. To have a look call: BRIAN MARTIN 595-5171.

HOME WITH LARGE SEPARATE workshop near Sears, immediate possession, private sale. No agents please. 383-9808.

---

250 HOUSES FOR SALE

Island Homes Ltd.
2504 DOUGLAS
386-7545

OPEN HOUSE
1640 ROCKLAND
Sat. & Sun.
1:30-4:30
Spacious and Gracious — Secluded and convenient family home — ideal for professional person — Bright and cheerful, excellent construction and immaculate condition. Large entrance hall with powder room, bright separate dining room with space for many guests, oak floors, 3 bedrooms, full basement — Top shape and priced to sell at $95,000. Bill Palfrey in attendance. 386-7545 or 598-4210.

OPEN HOUSE
943 GRIEG AVE.
(off Wallace Dr. Watch for signs)
SAT. 1:30-4:30
NEW SECLUDED
Sea views from this secluded new 3 bedroom home. Located on a high location near Brentwood. 1350 sq. ft. on main. Floor to ceiling rock fireplace in spacious living room. Lots of cupboards in large kitchen. Wrap around sundeck to take advantage of views. 2 rooms completed in full basement. Howard Mitchell 479-4818.

OPEN HOUSE
SAT. ONLY 1 TO 4
Gorge Vale Golf Course District
1007 ARCADIA
New on the Market
At $58,800
Total of 4 bedrooms, 2 bathrooms. Solid, extremely well built home on a quiet cul de sac overlooking the Gorge waterways. Fully developed landscaped yard of over 9100 sq. ft. For viewing call Patrick Snow 592-3931 MLS.

Hobby Farm
Open House
Sat. 1:30-4:30
SUN. BY APPOINTMENT
6601 West Saanich
OWNERS
leaving province
MUST SELL
2 1-3-acre farm with good pasture, well, barn, covered swimming pool and a delightful 8-year-old home with a completely finished basement. Extra bright living and dining room. Convenient kitchen with stone heatilator fireplace and glass doors to large sundeck overlooking your pasture and a beautiful country view. Choice quiet area. Reduced to $119,500. Ron Crow, 592-4989.

JUBILEE HOSPITAL AREA
$38,000 full price. Comfortable, 2-bedroom home with fireplace. Automatic heat. Level lot, 1 block to bus. See this!! First call Lloyd Ellis 658-8222 or Bill Palfrey 598-4210 or 386-7545 (office.)

FARMER
Investments & Realty Ltd.
INVESTMENTS & REALTY LTD.
825 Bay St. 382-2734

OPEN
3375 UPLANDS RD.
SATURDAY, 1:30 to 4:30
Classic beauty in the heart of the Uplands. View this beautiful, family home and discover how much gracious living it has to offer. Freshly decorated interior — new quality broadloom on main floor. Total of nearly 4,000 sq. ft. of living area on 2 levels. 4 bedrooms —3 open fireplaces — 2 full baths plus 2-pce. ensuite — cozy panelled den — smart family kitchen with spacious breakfast area — huge rec room with bar. Plus a 20x35 Jacuzzi swimming pool, cleaned, painted and ready for summer fun. Thousands below appraised value at the reduced price of $167,500. Why settle for less than an Uplands address.
GERRIE HUTTON 386-3927
TOM SLEMKO 477-1277
382-2134 (anytime)

$31,900
1-bedroom, corner suite in adult-oriented bldg. Low monthly maintenance. Quality carpets, appliances and fixtures. Walking distance to park, art gallery, shopping and buses. Estate sale — only 6 mos old.
DIANE COOKE FULLMER
382-2134 (anytime) 384-3643

DUPLEX
6191 sq. ft. corner Viewfield and Old Esquimalt. Latent value in rezoning to light industrial. Asking $54,900.
BOYD SADLER
382-2134 592-1929

TOP OF LINE
Condominium 1411 sq. ft. living area 2 full bathrooms, one very large bedroom $65,950.00. But owner says take all offers.
BOYD SADLER
382-2134 592-1929

VILLAGE GROVE
Here's your chance to purchase a town home in this unique community, 4 acres of park-like surroundings, club house on premises, no maintenance worries — all grounds & exteriors professionally maintained. Designed for comfort and relaxation — a retirement dream come true. For further information call:
DIANE COOKE FULLMER
382-2134 (anytime) 384-3643

HANDPMAN'S SPECIAL
OPEN HOUSE, SAT., JUNE 25 — 2:00-4:30. Drive by 3256 Linwood — 2-3 BEDROOM COTTAGE. FRUIT TREES. $38,900. R. L. BERGSTROM 592-0109.

GIVE-A-WAY
$54,000!!!
Drive by 567 Judah Street (off Glanford) and see for yourself. Only 2 years old, 3 bedrooms, Wall-to-wall, fireplace, full basement, etc. Must be sold this week. 479-7663.

PANORAMIC SEA VIEW GORDON HEAD
Beautiful custom built home, suitable for retirement or executive, on quiet dead end street. Enjoy impressive sea view, dining in conservatory. Park-like trees and shrubs for private leisure living. Kitchen garden, extra rooms for hobbies, two fireplaces, electronic air filtration, double carport, maple floors throughout. Easy terms, owner will assume mortgage, $98,300. 477-6641, Private Sale.

4½%
ON EXCLUSIVE RESIDENTIAL LISTINGS! CALL NOW FOR MARKET EVALUATION OF YOUR HOME.
385-9741
(24 HRS.)
GREEN ACRES
HENDERSON REALTY LTD.
2736 Quadra St.

3-BEDROOM RANCHER IN Sooke, 9 months old. $43,900. 383-2079.

---

250 HOUSES FOR SALE

david burr LTD.

OPEN HOUSE
1736 KINGSBERRY CRES.
Fri. and Sat. 2-4:30 P.M.
SPACIOUS — This is the feeling you get as you see through this home in the Mt. Tolmie area. Consisting of 2 bedrooms. Large living room with fireplace, dining room, large kitchen with eating area and access to sundeck. 4-Pce. bathroom. Possibilities of development in the full basement. Let me show you this new listing.
$63,000
JOHN TODD
384-9335 Res. 598-7849

JERRY BUILT
Not really, the owner, Gerry had this home built by a well known contractor, and the best of workmanship and materials is evident. Features two or three bedrooms, living room and dining. Bright kitchen with access to sundeck. Full basement, double garage and easy care landscaped lot. Located in Willows area of Oak Bay, close to all school levels. Value plus in a solid home. Early possession. (MLS 24917)
$65,500
W. E. (WIL) WILSON
384-9335 477-4328

BACK TO NATURE
Enjoy the almost ½ acre lot with shrubs and fruit trees amid the rural setting, yet only 15 minutes from town. This family home has 3 bedrooms on main plus fourth down. Nice living room, separate dining room, super kitchen and large sundeck. Full schools. Immediate possession. (MLS 22355)
$69,900
W. E. (WIL) WILSON

EASY DOES IT
Forget the lost weekends of tedious work in the garden. Everything is done! The lot is fenced, landscaped, the lawn is cut and the vegetables are growing. This immaculate no step rancher features 3 bedrooms, living room with acorn fireplace, separate dining room and modern kitchen. Handy to schools and bus. The owners have bought a larger home, and are anxious to sell. Seeing is believing! Give me a call! (MLS 25298).
$58,500
W. T. (WIL) WILSON
384-9335 477-4328

MIDAS MUST HAVE
Touched this 2-3 bedroom home in the Jubilee area because it's a golden opportunity. This older home is like new inside and out with a 15 year (14 left) warranty on the exterior and absolutely everything spit and polished. Large kitchen and bedrooms. On a quiet street. (MLS. 25961)
$48,900
MICHAEL BURR
384-9335 598-2079

CRAIGDARROCK CASTLE
No! We are not selling the castle but we do have a very fine Tudor home for sale just a stone's throw away in this most desirable residential area. Just 16 years old this 3-bedroom attractive modernized home just oozes with character. Large entry, and powder room, with open staircase to 3 beedrooms and bathroom on the upper floor, the bright cheery living room with fireplaces and bay window is separate from the quiest size dining room. The spacious kitchen has a central work area with table top range and built-in oven. The basement has been completely finished to include wet bar, wine store, dance floor, sauna and bathroom with stall shower. You must see it to believe it. This fine home on an easy care lot is priced below replacement value at:
$109,500
To View Call
DON ROBBINS
384-9335 384-9072

Green Acres
4½ PER CENT
EXCLUSIVE RESIDENTIAL
HENDERSON REALTY LTD.
385-9741 (anytime)

$57,900
Drive by 2859 Churchwood Place, Glen Lake and view this two-year-old 1260 sq. ft., 3-bedroom cathedral entrance home with full basement on a no-through road cul-de-sac. Close to schools and other amenities.
HOWARD TOMLIN 477-1327

SECLUSION TRIANGLE MOUNTAIN
$59,900
Beautiful 3 bedroom, full basement home in nicest part of Colwood. Newly listed and priced to sell. Call us now.
BUD HUDSON 479-3849
CHARLES ARNOLD 592-6454

GET AWAY FROM IT ALL
Country living at its best on this large fenced lot. Nice setting, beautiful view. Lovely 4 bedroom, fully developed home. Parking for extra vehicles. $66,900. MLS. For results call CHARLES ARNOLD 592-6454

EXECUTIVE SEAVIEWS
Custom built home overlooking Royal Roads. Spectacular views! The sea, the mountains, and the city lights enrich your life in this quite superior, spacious, modern home. Sunken living room, dining for eight or more and a great kitchen, with family room and exciting sundeck off. Fully finished lower level has endless possibilities for a large family (or could be an in-law suite.) Easy care lot with plenty of parking for extra vehicles. Attractive secondary financing available. Value priced at $115,000. MAKE US AN OFFER WE CAN'T REFUSE! MLS.
CHARLES ARNOLD 592-6454

"BIG ENOUGH TO HOLD ALL LIFES TREASURES"
Large bi-level — over 5000 sq. ft. with spectacular views, 4 or 5 bedrooms and as many fireplaces. Den, sewing room. Complete in-law accommodation. Private outdoor patio and fully equipped kitchen. MLS.
CHARLES ARNOLD 592-6454

OPEN HOUSE
FREE CAR
Purchase ½ of this brand new strata duplex for $46,900 and we will give you a brand new Honda Civic Car absolutely free. This beautiful duplex has 3-bedrooms, large living room with beautiful old brick fireplace, large kitchen with Citation hand-rubbed cabinets, large eating area, plus laundry room, and 4-Pce. bathroom. It also has a 6000 sq. ft. fenced lot with lots of parking room. Open House: 10 to 8 Sat. and Sun., 697 Strandland. Go out Highway to Millstream, turn left, go one block, turn left again come and see your new car.
479-7890 479-8332

Must Be Sold!
Striking 3 BR family home of better than average design, situated on a quiet Colwood cul de sac. Extras include teak feature wall over brick FP in LR, attractive lighting arrangements in LR and master BR, 4th Br and rec room in basement, outside garden tool shed, large separate garage-workshop plus extra high carport. Deck off Dr faces rear garden for more privacy. Asking $61,500.
H. HEGEN REALTY LTD.
Mary Lou Lorenzen
Off. 595-2131 Res. 658-8403
388-5464, Pager 341

---

250 HOUSES FOR SALE

DFH 477-7291
D.F.H. Real Estate Ltd.
1559 McKENZIE AVE.

"SHADY LANE"
930 Terrace Ave.
Sat. 1:30-4:30 p.m.
Nestled amidst the oaks on a SHADY, quiet and narrow lane in one of Victoria's most PRESTIGIOUS and convenient locations, this 12 yr. old, architect-designed and owned home has 1400 sq. ft. on main floor consisting of 4 bedrms., LR with some SEAVIEW, FP and beamed ceilings. Kitchen with Senwood Cabinets and sundeck off, master bedrm. has 3 pce. en-suite. EASY-CARE lot suitable for busy executive who enjoys being close to town. MLS 24964.
JERRY MIREAU
477-7291 (Bus.) 477-6070 (Res.)
BRIAN SHARP
477-7291 (Bus.) 477-4753 (Res.)

OPEN HOUSE
OPEN HOUSE
7-8:30 P.M.
FRIDAY
4028 McLELLAN
(OFF KENNETH)
A spotless 3 bedrm. home on a huge lot. Fantastic rec rm. dance area in bsmt. with entrance to outside beer garden patio. Full bathrm. laundry rm. and sewing area complete lower level. Upstairs features lovely living-dining rm., W-W carpeted, bright kitchen, lge. private sundeck overlooking valley views. Drive-in garage-workshop. MLS. Price reduced to $63,900 for quick sale. Hosted by:
ELFIE JEEVES
477-7291 (Bus.) 477-6257 (Res.)

OPEN HOUSE
SEARS AREA
Sat. 2-4:30
3055 DONCASTER
3 yr. old, split-level, W-W carpeting throughout. Living rm. has floor-to-ceiling fireplace, dining area, lge. kitchen with eating area, 3 lge. bedrms. have ample closet space, master ensuite. Lower level has finished rec rm., laundry and space for further development. Easy-care lot close to shopping, schools, and buses. Not many new houses in this handy area! MLS. Additional information cheerfully supplied by calling
ELFIE JEEVES
477-7291 (Bus.) 477-6257 (Res.)

$48,900
2 BEDRMS.
IMMACULATE
Ideal starter or retirement home. Large kitchen with eating area and pass thru. Full high bsmt. New roof and gutters. Located off Finlayson between Cook and Quadra. Easy-care lot. MLS.
BRIAN SHARP
477-7291 (Bus.) 477-4753 (Res.)

Tree-Lined Cres.
Views - $75,900
Situated in the Cedar Hill-Doncaster area. Super family home. Over 1400 sq. ft. on the main. Elegant marble FP in LR, ample dining rm. (11x11), kitchen includes eating area and laundry rm. Finished rec. rm. and 2-pce. bathrm. down. Generous ¼-acre lot. MLS. Call:
BRIAN SHARP
477-7291 (Bus.) 477-4753 (Res.)

CORDOVA BAY
CHARMER
$59,500
New exclusive listing on this spic and span 3-bedrm. home. Living rm. with fireplace separate dining rm, fresh as a daisy kitchen. Rec. rm. finished. Fenced rear yard. Only a 5-minute walk to beach and shops. Well-maintained, owners moving. MUST BE SOLD! Just listed for quick sale.
PHIL WARREN
477-7291 Anytime

CORDOVA BAY
SEARIDGE DR.
$82,500
Meticulous 3-bedrm. modern tudor home located on Searidge Drive. Spacious 1300 sq. ft. on main with near new wall-to-wall. Large living rm. with feature brick fireplace, dining rm. excepional kitchen with delightful eating area. Master en-suite. Half bsmt. with developed rec. rm. Good seaviews from most rooms. July 1st possession. Must be sold. MLS 25172.
PHIL WARREN
477-7291 Anytime

Seaboard Properties Ltd.

PRESTIGE AREA OF FINE HOMES
Immaculate 3 BR, full basement, family home with over 2,300 sq. ft. of accommodation on 2 levels. (Lower level could be in-law suite). All rooms are of generous proportions and include W-W carpeting, 2-4 Pce. baths, plus an en-suite, 2 fireplaces, 2-car garage and completely landscaped. (MLS).
652-1141 AL VICKERS 652-2257
652-1141 DAVE DAND 658-8490

SEE FOR YOURSELF
Drive by this super Brentwood home. Almost 1,600 sq. ft. finished. Double garage. Superbly landscaped ¼ acre lot. Low, low heating bills. Drive by 1156 Sluggett and be the first to call Tom Evans, 652-2620. MLS. Only $64,900 for quick sale.
DRIVE BY
6781 Wendonna. 3 or 4 bedrooms, family room, rec. room 20'6"x13', 2 fireplaces, Ens., utility. Only asking $63,900. Make an offer. MLS.
652-1141 TOM EVANS 652-2620

SELL OR TRADE—SELKIRK WATERS
Exceptional, elegant home for the smaller family. This is not your ordinary run of the mill home. Must be seen inside to appreciate its value. Extensive brushed cedar panelling and luxurious carpeting. No care garden, extra parking. 26x18 completely private deck over Dbl. C-Port. Asking $69,900

250 HOUSES FOR SALE

WHITTOME'S
ROYAL OAK BRANCH
4520 W. Saanich Rd.
479-1667

New Listing $56,000

Close to University Heights Shopping Centre—well priced 2-bedroom full basement bungalow. Cheerful L.R. with fireplace, kitchen with matching fridge, stove and dishwasher—wall to wall carpeting throughout, finished rec. room in basement; separate drive-in garage—extra parking.

479-1667 Joan Hopper 652-3103
388-4271 Donna Valikoski 384-2057

QUALITY HOME YOU CAN AFFORD ONLY $49,900

2 bedrooms up — 2 extra dn. 4-pce. plumbing up — toilet dn. Through hall plan up — displaying the comfortable and attractive living room, open fireplace, wall-to-wall carpet. The kitchen has many cabinets and pleasant dining area. There is also a rec. room down plus utility area. This home is heated with oil hot water heat. There is an extra storage building and Greenhouse on the back of the lot. To make this gleaming white home so attractive is the southern exposure overlooking a delightful small park. Such a quiet street four blks. from Hillside shopping centre. To view please dial Cliff Stretch. Res. 477-0983 or Bus. 479-1667.

SELL OR TRADE EXCELLENT VALUE $49,900.00

4 bedrooms, double plumbing. 1600 sq. ft. Finished area. The address is 1510 Holly St., near Simpsons-Sears To view dial Cliff Stretch 479-1667 or 477-0983.

$32,900

Liveable older home. 2 bedrms., one in the bsmnt. Dandy level lot for building on later. Close to Hillside Plaza. MLS.

479-1667 Mary McGuire 479-7668

J. H. Whittome & Co. Ltd., Royal Oak Branch

WESTMONT Realty (1977) Ltd.
920 HILLSIDE
388-4434

OPEN HOUSE THURS., FRI., SAT. 1:30-4:30
119 CAMBRIDGE (OFF DALLAS)

Spacious home with 3 bedrooms, large living-dining room, kitchen with family room and finished in-law suite. Appliances make your deal and move in July 1st, 1977. Asking $64,500.

388-4434 KEN WRIGHT 598-2183

OPEN HOUSE SAT., 1:30-4:30
5182 SANTA CLARA

Beautiful home with Colonial lines nestled on 1.2 acres of park like land looking down on Elk Lake. Price reduced $20,000. to $129,000. Three bedrooms and den plus huge rec. room. One of the loveliest settings in Victoria area. MLS

388-4434 DAVE TAYLOR 384-2718

OPEN HOUSE SAT. and SUN., 1:30-4:30
1559 FREMONT PLACE (OFF EDGEMONT)

Do not miss to see this 3 bedroom basement home located in Mt. Doug area on a quiet cul-de-sac. Living room has angled fireplace and master bedroom has 2-piece ensuite. There is a professionally finished rec. room and 4th bedroom in the basement. Large lot suitable for growing vegetables. Reasonably priced at $68,500. MLS

388-4434 BILL SIDHU 477-5382

SIDNEY ½ ACRE

Well Built 3 bedroom home with one and one-half baths, separate dining room, large living room with fireplace on main floor plus developed basement. Lot is fully fenced. Priced at $67,000. MLS 25443

388-4434 RICK KINNIS 477-9394

REALSPAN PROPERTIES LTD.
1031 VANCOUVER ST. 388-6454

SHADY TREES AND STRAWBERRY PLANTS SIDNEY — $58,500

NEW LISTING — Are only 2 of Mother Nature's creations you'll find in the yard of this 5-year-old home, 3 bedrooms, and family room. It's a home you get a feeling about the minute you're in the door. Super bright kitchen, new carpets, ensuite plumbing, quiet cul-de-sac and great neighbors. Drive by 10330 Booth Place (off Ardwell) then give me a call.

388-6454 DOUG MENZIES 479-6256

LAKE FRONT $56,500

This lake front has two bedrooms, living room, dining room and wall to wall carpeting. Just right for those who like a quiet serene area.

388-6454 J. F. COLWELL 592-9828

DEEP COVE VILLAGE NEW LISTING $67,900

This beautiful ½ acre property in the heart of the peaceful and serene Deep Cove Village will be a joy to own. The cottage is not large (1100 sq. ft.) but it would make a terrific retirement home for somebody who enjoys plants, gardens, and daily visits by humming birds. Located just across the road from the water. Cozy living room with fireplace and french doors, country size kitchen and nice bright master bedroom, with 2 additional bedrooms for guests. For more information call.

388-6454 DOUG MENZIES 479-6256

Open House, 2-4 Saturday-Sunday

New, 1184 sq. ft., Gordon Head, 1577 Agnew, off Malestic, off Kenmore, off Shelbourne. Up and down with large unfinished area adjacent to extra large kitchen. Fireplace, ensuite, excellent carpets and cabinets, cedar siding exterior. By builder. $63,900. 658-8562.

Open House 3761 Craigmillar Sat. 1-4 PM

4-bedroom family home. Self-contained 2-bedroom in-law suite, full basement, drive-in garage, workshop, double driveway, thermopane windows. Close to all schools and shopping. $70,000. 383-2475.

SELL OR TRADE

Choice, downtown, CA3 zoned, 60x120 lot between Douglas and Government. Adjoining property also available. Owners will look at all offers, or trade on asking price of $129,000. What have you got? Call Cliff Salmond at Gardner Realty Ltd., 385-7721 or 477-3626.

LANGFORD BY OWNER, 3-BEDroom home, large lot. $49,500. 478-4186.

250 HOUSES FOR SALE

FOR SALE Royal Trust
477-0191
384-8001

OPEN HOUSE

5038 ROCKY POINT RD.
SAT. 1:00-4:00 P.M.
BACK TO BASICS

Fantastic view from this property over the Strait and Olympics. Over 2 acres with a recently redecorated small home. If you love horses — you will buy them the large barn! Extra income from trailer pad and low, low taxes! Come out to view and make an offer on $64,900.

477-0191 KNUD SCHWER 478-8203

4417 BENNETT RD.
(off Happy Valley Rd.)
SUN. 1:00-4:00 P.M.
NEW MLS LISTING!
OVER TEN ACRES!

What a place for the growing family! Privacy — fresh air — and lots of land! Also included a nice, solidly built bungalow with 2 fireplaces! A cute well insulated barn and riding ring will appeal to the youngsters of the family. Interested? — Why not pick up the whole family this Sunday to view and consider the healthy country life! Plus $100 p.m. income from trailer pad — makes this a very good buy at $124,500 asking.

477-0191 KNUD SCHWER 478-8203

DESPERATE!
OPEN HOUSE
ALL WEEK 1:30 - 3:30
5001 WESLEY DRIVE

(Cordova Bay) Partial Seaview Reduced to $72,500. 1307 sq. ft. on main floor plus 584 developed on lower level. Cedar siding and shake roof, double carport, lge fenced yard and 2 fireplaces, are some of the excellent features of this home. Vendor has purchased a larger home so this MUST BE SOLD. MLS
BARBARA LIEBENAU 384-8001 or 479-8389.

FRI. 1:30 - 4 P.M.
10182 BOWERBANK RD.

Lovely spacious 3-bedroom home with fully developed basement. Large living room with fireplace, dining room — family sized kitchen, one of Sidneys better homes. Asking $71,900. View with JESSIE McGRATH 384-8001.

FRI. 1:30 - 4 P.M.
2169 QUIMPER ST.
SOUTH OAK BAY

Ultra modern 3-bedroom, 2½ baths, with sea view. 2-car garage. Wall to wall carpet. Thermopane windows throughout. BERT COLES 384-8001 or 592-3311.

FRI. 1:30 - 4 P.M.
10298 and 10295 GABRIOLA RD. SIDNEY—NEW

3 bedrooms, 1400 sq. ft. and 1700 sq. ft. beautifully decorated. A must see! ERNIE DYER 384-8001 or 592-2952.

FRI., SAT., SUN. 2-4 P.M.
2874 PARKVIEW DRIVE

If you are looking for a real quality older home that is immaculate throughout on beautiful secluded easy care lot with all amenities and close to shopping and transportation them look at this. Large gracious living room with french doors onto patio, separate bright dining room overlooking spacious rock garden, kitchen with eating area leading to separate laundry room. Full basement with bedroom and unusual recreation room. Asking price only $67,000. Call anytime AL MATTEO 658-5057 or MARK MACKENZIE 595-4596 or 384-8001 anytime.

1460 MYRTLE
FRI. 1-4, 6-8 P.M.
OWNER TRANSFERRED

Charming family home featuring living room with fireplace, spacious kitchen with eating area, 3 bedrooms and 4-pce. bath. Part basement, large lot with sep. garage. Excellent financing available. Close to Simpson Sears. In attendance
PETER TER VEER
384-8001 479-1588

NOW IN SUNNY BRENTWOOD
—2 years old.
—$64,500 asking.
—1394 sq. ft. finished.
—Wrap-around sundeck.
—All amenities 1 block away.
—Salmon fishing almost at your door.
Right Time, Therefore Right Price
BILL KAPTEYN
477-0191 652-1242

SEE IT TO BELIEVE IT
DEEP COVE
PRICED TO SELL
MAKE US AN OFFER
THE TIME IS RIGHT
A GREAT PLACE TO LIVE
—Half-acre land.
—Many trees.
—1560 sq. ft. quality finished.
—Thermo windows, 3 baths.
—Wrap-around sundeck.
—Cedar siding.
—Asking $76,500.
BILL KAPTEYN
477-0191 652-1242

SEA VIEW
BOATING AND FISHING 1 BLK. AWAY.
4 BEDROOMS.
3 BATHROOMS, 1 R.I.
Family room.
Games room.
2 fireplaces.
Yard completely landscaped.
Only $74,900.
JIM DONNELLY
477-0191 652-2228

CALL HAZEL CAMPBELL 592-0632 or 384-8001 ANYTIME
to view any one of these homes

CORDOVA BAY
Picturesque setting and a custom built home only 7 years old, quality thr-out this 3-bedrm, large L.R. with raised hearth F.P., spacious D.R., wool carpeted. Lower level has rec. room with F.P. and glass doors to secluded garden patio. Extra parking for trailer or boat.

GORDON HEAD
4 Bedrms, 1 full and two ½ baths, 2 decks, family room. Entertainment sized L.R. and D.R., large rec room space. Excellent decor thruout, MLS 23598. Do call to see this 2-year-old home. Asking $76,900.

NORTH OAK BAY
California style rancher in park-like setting. Custom 20-year-old well-maintained and updated home. 1668 sq. ft. plus double attached garage and workshop. Extra off street parking. Perfect retirement for anyone wanting something special. Call to view today — Asking $99,500.

SWINERTON'S REALTY WORLD

OPEN HOUSE 1021 McBriar $41,500 Thurs. - Fri. 1-3 & 7-9 P.M.

No step rancher on large level lot. Ideal starter or retirement, or could be enlarged. Quality built in 1958. Early possession. MLS. BILL McCULLOCH 479-4487, 385-2481
Swinerton's Realty World

GORDON HEAD — 3 BEDrooms, sundeck, carport, plus large in-law suite, 3 sets of plumbing, 2 fireplacees. phone owner 477-0618.

250 HOUSES FOR SALE

the Permanent For Sale
3647 SHELBOURNE

WATERFRONT
OPEN HOUSE
FRI. and SAT. 6-8 P.M.
2858 ADMIRALS ROAD

Lovely 2-BR home with large formal DR and LR with fireplace. Lots of cupboards and built-in nook in the spacious kitchen. Den and full high bst. which could be an in-law suite. 50' of waterfrontage. Asking only $79,900 MLS. Please call HEATHER GAMMON, 477-0141 pager 707 or 385-8814.

OPEN FRIDAY 2-4
668 HOYLAKE

Your chance to own a mini-hobby farm. A beautifully dec. 1500 sq. ft. home with large master bedrm. ste. There are lots of chickens, laying hens and outbuildings to house them all. You've got to get inside to believe it! Please call SOPHIE HARDER, 382-9903, or MARCEL STOCKER, 479-8324; office 477-0141.

OPEN FRIDAY 2-4
477 FOSTER

Only $34,900 full price for this cozy 1-BR home, ½ blk. from the ocean. Fully remod. inside. Outside needs some paint. Try your down payment. We'll work out the rest. Call SOPHIE HARDER, 382-9903, or MARCEL STOCKER 479-8324; office, 477-0141.

A HOME OF EXECUTIVE ELEGANCE

Over 1500 sq. ft. on the main floor plus rec. room, extra BR, bath and sauna, laundry rm. on lower floor. Double carport and inside garage and workshop. Country atmosphere. Only 25 min. from downtown Victoria. Call K. JACOBSEN, 477-0141 or 658-8679.

CANADA PERMANENT TRUST COMPANY

NEWSTEAD REALTY LTD.
1637 Fort St.
598-5166

Gordon Head $65,500

Immaculate 1200 sq. ft. 3-yr-old 3-bedroom home with 1½ baths plus full basement and 2 finished bedrooms. Potential for full bath, rec. room with fireplace, workshop and den as well. 2 sundecks, patio, garden shed, fenced and landscaped. $15,000 down with 10% mortgage and early possession. M.L.S. 25435
PHONE TODAY
HARRY GRAY
598-5166 477-9967

2918 QUADRA
Prime property, close to all amenities. Large living room with fireplace. Separate dining room, 2 bedrooms up, full basement. Asking $50,900. Must sell.
MARY JAMES
498-5166 598-4376

CUTE and COZY
Ideal retirement home in Gorge-Burnside area. Asking $36,000.
MARY JAMES
498-5166 598-4376

P.R. B
P. R. BROWN AND SONS LTD.
"The People to See"

SANTA CLARA

Above Elk Lake, 3-Bedroom home on over one-third acre. Secluded country setting. Drive-in garage in full basement. Cosy living room with brick fireplace. New exclusive listing at 5110 Santa Clara. Asking $57,900.
385-3435 ROY ANDERSON
477-5057

SALE PRICE
GORDON HEAD

Without a doubt, the best price in Gordon Head for a home of this quality. Featuring 3 bdrms., 2 fireplaces, family room with Tiffany lamps. Beautiful hardwood floors, built in dishwasher, large sunporch, fenced backyard on quiet cul-de-sac. Walking distance to shopping and all schools. By owner for approx. 1 more week then the price must go higher when listed with a Realtor. Now $63,900. 477-5111.

KASAPI HOMES
LOOK
$77,900

1,800 sq. ft., 3 large bedrooms, 1½ bathrooms, large living room with fireplace, family room, dining room, spacious kitchen, part basement, double garage. Situated on 70 ft. by 200 ft. lot at 4105 Torquay Dr.

View by appointment only, please call Mrs. Pat Saulnier, Kasapi Const. Co. Ltd., 538 Dupplin Rd. at 386-6191 or res. 384-2197.

OPEN HOUSE
OAK BAY
SAT. - SUN. 2 - 5

3027 Larksdowne. Prestige 2-bedroom view home with second plumbing rooms, workshop, garage in warm dry basement. Bright kitchen with dishwasher, eating area. Dining room has sliding glass doors to large sundeck over double carport. Open fireplace in 14'x20' living room. Newly decorated with wall-to-wall carpet throughout.
$89,000 592-9583

SACRIFICE BY OWNER
3 year old, 4 bedroom, stone fireplace in living room, glass doors to sundeck, bright kitchen with eating area. Full basement, laundry room with shower and toilet. Finished rec room, family room with fireplace unfinished. $58,500. Phone 478-4216 after 6 p.m.

OPEN HOUSE Sat.-Sunday 1 to 4 p.m.
GORDON HEAD, COSY 2-BEDroom home. Close to schools and transportation, wall-to-wall carpeting throughout, and finished rumpus room or 3rd bedroom in basement. By owner. 477-0632.

GORDON HEAD
By owner, prime location, 4 bedrooms, 11-year-old home, quiet cul-de-sac. Drive by 4009 Morningside Close. Possession July 31st. Inquiries 382-7730.

SOOKE - OWNER
New 3-bedroom, electric heat, finished basement low taxes, w-w, drapes and appliances 642-5953.

250 HOUSES FOR SALE

LANSDOWNE Properties Ltd

$42,000 - 3 BR

Family-oriented condominium on the "quiet" side of the building. Clean, 2 baths, includes: fridge, stove, washer-dryer and drapes. For maintenance of $25 per month, how can you lose? MLS. ALAN PETERSEN 592-2431 or 386-0552.

5 BEDROOMS $63,900

Popular Cook-Tattersal area, this 1963 split -level bungalow features 5 bedrooms, 2 full bathrooms, separate family room, large workshop and secluded lot on cul-de-sac. Priced to sell, call: BRIAN RIPLEY 592-2431 or 598-5643.

4 BEDROOMS $64,900

High location Victoria lot with southern views. 1965 quality built 2 level bungalow features 4 bedrooms, 2 full baths, separate family room, 2 fireplaces, double driveway, workshop and check the price. Call: BRIAN RIPLEY 592-2431 or 598-5643.

SOOKE SOOKE

Two 2 bedroom, self-contained suites with fireplaces on 1 acre of trees only ½ mile from downtown Sooke. Revenue is $560 per month, price only $53,000. Great starter or investment. BRIAN RIPLEY 598-5643 or 592-2431.

ESQUIMALT

4-bedroom family home in immaculate condition. Split level entry, 1½ baths, wall-to-wall throughout, easy care lot, private patio. Come see this beauty at your convenience. MLS. Call: 592-2431, JOY HAMILTON, 592-4968.

GORDON HEAD DISTRESS SALE

No reasonable bid on this asking price will be refused. Vendor absolutely MUST SELL by JUNE 30, features include:
—1442 sq. ft. of living area just over 1 year old.
—4 bedrooms and dining room.
—2 fireplaces
—wall to wall carpet
—sundeck and full basement
—close to all schools and university
—on quiet cul de sac.
Drive by 1814 CHIMO PLACE, I will present any offer. GLENN NICHOOLS 598-7689 or 592-2431.

Century 21
MAYFAIR REALTY
Mayfair Centre
386-2955

OPEN HOUSE OAK BAY SAT. 1:30-4:00 2155 GRANITE ST.

New expertly finished home on deep lot with trees. Most conveniently located. 3 bedrooms, master ensuite, custom deluxe cabinets in attractive kitchen with eating area. Featue wall in living room. Finished fireplace in easy to develop lower area. South exposure sundeck. Asking $85,900. GEORGE PARSONS, 386-2955 or 598-3847.

OPEN HOUSE SAT. 1:30-4:00 2631 SOOKE RD.

Reduced to $47,900 — near Glen Lake — a terrific buy if you are serious about quality and price — extra size living room — fireplace — large kitchen designed for a discriminating woman — two bedrooms —full basement — lots of extra space — pitting shed — sundeck — secluded back garden. J. J. WILLIAMS, 386-2955 or 479-1193.

LANGFORD $39,900

3 bedrooms, including range, fridge, wahser, dryer. Move into your own family accommodation with low down payment possibility. MLS. Call GEORGE WALL, 386-2955 or 477-0548.

Ridley Bros.
Development Co. Ltd.
3108 METCHOSIN ROAD
Member Victoria H.U.D.A.C.

COLWOOD

CONTINUOUS PRODUCTION OF NEW HOMES
TERRAHUE DRIVE
ROTHNIE PLACE (SUPER VIEW)
WISHART ROAD

All are close to schools and shops. Priced from $59,900 with 10¼% mortgages. Low taxes. Five year warranties.

WISHART HOMES ON DISPLAY
Turn right off Metchosin Road at Colwood Firehall
Tues. and Thurs. 6:30 - 8:30
Saturday 2 - 5
OR BY APPOINTMENT AT YOUR CONVENIENCE
478-1721, 478-5706

Western HOMES Ltd.
1037 CLOVERDALE AVE. 386-3494

OPEN HOUSE SAT. 1:30-4:00 MAJESTIC TUDOR

On a treed manicured lot. Elegant d.r., spacious enough for the most lavish furniture, l.r. with f.p., kitchen features loads of cupboards plus sep. eating area and door to patio, 3 br., 2-4 pce. baths, family room with 2nd f.p., large wrap-around sundeck, workshop. A home for the most discriminating family. 5 years old and in better than NEW condition — For a real treat come to 2928 Rickford in Colwood Lake Estates MLS. For prior viewing phone Terry Eden at 386-3494 (24 hrs.)

$77,500 HIDE-A-WAY CORDOVA BAY

Secluded by trees yet some open glimpses to the sea. 3 bdrms, rec room, 2 bathrooms, dining rm and living rm with fireplace. Large 2-3 ac. lot includes sep. double garage plus access to 2 roads. Price just reduced. MLS 25090.

CLEAR TITLE — CALL TODAY
Jack Davis
386-3494 (24 hrs.)

SACRIFICE BY OWNER
3-year-old home, in beautiful Goldstream area, large living room, stone fireplace, dining room with sliding glass doors, to sundeck, bright kitchen with eating area, 3-bedrooms, master ensuite, also bedroom down, laundry room with shower and toilet, games room, family room with second fireplace, not finished, open house Saturday and Sunday, 1-7 p.m., 2846 Lakehurst Drive, 478-4216 after 6 p.m. asking, $58,500. drapes and appliances. 642-5953.

OPEN HOUSE
Sat.-Sun. 2-5, large character home plus acreage. Owner 658-3097. 5213 Pat Bay Highway.

Wrap-Tie Sundress

Printed Pattern 9205 8-20

by Marian Martin

FLIRT with the sun in this quickie halter wrap-tie treat! If you wish, spice it up with rows of rick rack for square dancing, barbecues, vacation.

Printed Pattern 9205: Misses' Sizes 8, 10, 12, 14, 16, 18, 20. Size 12 (bust 34) takes 4 1/8 yards 45-inch fabric.

$1.25 for each pattern — cash, cheque or money order. Add 25¢ for each pattern for first-class mail and handling. Send to: Daily Colonist Pattern Dept., 60 Progress Ave., Scarborough, Ontario, M1P 4P7. Print plainly pattern number, your name, address.

Do what the smartest women are doing – send now for our Spring-Summer Pattern Catalog! Lots of drama for few dollars–wardrobes, pants, jumps. Free pattern coupon. Send 75¢

Instant Sewing Book........$1.00
Sew & Knit Book........$1.25
Instant Money Crafts........$1.00
Instant Fashion Book........$1.00

4 Vest Over All!

844

by Laura Wheeler

Team this flattering 2-color vest with skirts, pants.

Crochet one for yourself—another for a gift. Use worsted for long, lean, lacy vest in easy pattern stitch. Pattern 844: Directions for Misses' Sizes 8-18 included.

$1.25 for each pattern — cash, cheque or money order. Add 25¢ for each pattern for first-class mail and handling. Send to: Daily Colonist Pattern Dept., 60 Progress Ave., Scarborough, Ontario, M1P 4P7. Print plainly pattern number, your name, address.

NEW 1977 NEEDLECRAFT CATALOG has 225 designs, 3 free patterns inside. Knit, crochet, crafts! Send 75¢

Stitch 'n' Patch Quilts........$1.25
Crochet with Squares........$1.00
Crochet a Wardrobe........$1.00
Nifty Fifty Quilts........$1.00
Ripple Crochet........$1.00
Sew & Knit Book........$1.25
Needlepoint Book........$1.00
Flower Crochet Book........$1.00
Hairpin Crochet Book........$1.00
Instant Crochet Book........$1.00
Instant Macrame Book........$1.00
Instant Money Book........$1.00
Complete Gift Book........$1.00
Complete Afghans #14........$1.00
12 Prize Afghans #12........60¢
Book of 16 Quilts #1........60¢
Museum Quilt Book #2........60¢
15 Quilts for Today #3........60¢
Book of 16 Jiffy Rugs........60¢

250 HOUSES FOR SALE

T/C TOWN AND COUNTRY REALTY
3579 DOUGLAS STREET
382-7276

TIMBERDOODLE

Quality, luxury, ocean view mansion on acre plus lot. Must be sold. I have appraised this property at $118,000, but you make your own offer. This property will sell by July 20. Thoroughly modern — 1 year new — 3 bedrooms — 3 bathrooms — sep. dining room, full basement. Some lucky buyer or investor will snap this up. Allan Kienman, 382-7276.

REDUCED PRICE
WANT A NEW HOME
EASY TERMS — OR TRADES CONSIDERED

Immediate possession can be yours. Picture yourself in this lovely bright kitchen with built-in dishwasher, ample eating area and lots of beautiful cupboard space. Dining room with bay window and lovely chandelier. Living room with floor-to-ceiling stone fireplace, 2 full 4-pce. bathrooms — one ensuite with large master bedroom plus two additional bedrooms. Lovely plush wall-to-wall carpet throughout. Full basement features roughed in rumpus room with fireplace, plumbed for 3rd bathroom and wired for dryer and plumbed for washer. Exterior features maintenance free aluminum siding and stucco. Sundeck and carport. School is only 1 block away. University and Racquet Club just a short jog. Bus service is close. Here is an opportunity to move into a new home at a good price — terms or trade are flexible. Call me now to view — B. Lawless at 598-8323.

david burr LTD.
655 FORT ST. 384-9335

OPEN HOUSE OPEN HOUSE
953 TRANSIT
FRI. and SAT., 2-4:30
FAMILY STYLE

The lucky family that gets this home will be very happy. 3 bedrooms and bathroom up, the main floor offers another bathroom, large kitchen, large dining room and the living room and den both have fireplaces. The laundry facilities are in the full basement, and other great features are leaded windows. 50X162' lot backed by a lane, vegetable garden and very close to Windsor Park.
$67,500
Exclusive with MICHAEL BURR
384-9335 598-2079

P.R. B
P. R. BROWN AND SONS LTD.
"The People to See"

UNCERTAINTY, NO!
Don't hesitate when thinking of buying a house and 5 acres. Here is a well built home with generous sized rooms, a full basement with room for two cars. Two modern barns and riding ring, in the invigorating atmosphere of Happy Valley. Priced conservatively at $135,000. This ould be a step in the right direction for you. (MLS). Call:
STAN WINTERBOTTOM
Off. 385-3435 Res. 598-2253

START AND GROW
943 sq. ft. 1-bedroom older home with plans for 2 more bedrooms. Located on quiet street in developing Vic. West. All large rooms. Solid construction, neat and well maintained, renovation 80% complete. Perfect for young couple and-or handyman. Owner transferred. $42,500.
Herb Smith 388-6275
Pager 880
Park Pacific 383-4124

SPACIOUS 2-STOREY HOME with wood and stucco exterior, patio across front of house with view of Olympic Mountains from living room, dining room, nook and kitchen (with dishwasher), 4 bedrooms with ensuite off master, 2½ baths, sauna seats six, fireplace in living room, family, and rec. room combined in a 31x13' room with patio door opening onto pad and fully grassed yard. Fully carpeted, except kitchen and main bath. Double carport, rose garden, entrance alone is 198 sq. ft. You must see this house to appreciate what you can get for $79,900. Call 477-7696 for information.

GORDON HEAD
Five-year-old 3-bedroom home, 1420 square feet main floor. Master bedroom ensuite. Contractor built house for himself. Lovely view of Olympics and Mt. Doug. Large sundeck over double carport. Large corner lot on quiet cul-de-sac. Attractively fenced backyard with separately fenced vegetable garden. Rapidly growing coniferous hedge is planted. Grounds well cared for, $85,000. 1671 Sarita Place. 477-8539. Open House 1 to 6 p.m. Saturday, Sunday and Wednesday.

OPEN HOUSE
SAT., SUN., 1-5
3049 ALBINA ST.
Owner has purchased and must sell 2-bedroom home, Gorge-Tillicum area. New kitchen, new floor and carpets, basement, fenced lot, 50x133, garden planted. Includes fridge, stove and all drapes. Desperate. All offers considered. No agents, please. Asking $45,500. 386-9981.

BY OWNER — 10734 PATRICIA Place, Sidney. Open house, Saturday and Sunday 2 to 4. Quiet cul de sac, near schools, fenced backyard with fruit trees, 3 bedrooms on main, master ensuite, living room with fireplace, kitchen, dining nook, lower level — family room with full granite fireplace, 2 bedrooms plus utility room, greenhouse, garden shed.

BY OWNER, ATTRACTIVE 2-year-old home in Gordon Head. 3-bedroom, living room with unusual white rock fireplace, huge 15x27 rec. room with brick fireplace, large drive-in garage, treed back yard with large sundeck. Custom drapes and four almost new appliances included. $71,900. 477-2137.

BY OWNER, 10113 FIFTH ST., Sidney on one-third acre, 3 bedrooms, large front room, dining room, kitchen with nook, 1½ baths. Rumpus room, workshop, laundry, storage in basement. Close to schools and shopping. $65,900. Open House Saturday and Sunday 1-5. 656-3062.

BY OWNER, 880 ROYAL OAK Ave., three-bedroom quality home, immaculate condition, valley and Olympic views, almost 2-3 of an acre. Asking $74,900. 479-6530.

OPEN HOUSE SAT., SUN.
1:00-5:00 p.m. Split level, post and beam, 3 bedrooms. Nearly ½ acre. $49,500. open to offers. 6310 Elaine Way. 652-4148.

BY OWNER
Lake Hill; $47,500. 3 bedrooms, completely renovated, secluded, large lot, 60x200, fruit trees, good location. 383-4260.

OAK BAY
2246 Beach Dr., $79,000
1905 Beach Dr., $87,500
Details phone 592-7764

250 HOUSES FOR SALE

Kasapi Homes
$51,900-$85,900

LOCATIONS
Teakwood Pl. (off Fleet and McKenzie)
Chimo Cl. (off Fiarburn)
Fairhurst (off Fairburn)
4008 Glanford (at Melba)
Orion Pl. (off Dawnview)
4105 Torquay Rd. (off Shelbourne)
NEW AND USED HOMES AVAILABLE IN OTHER AREAS ALSO. DIFFERENT FLOOR PLANS AND DECORS.

FINANCING
We are now able to obtain financing for purchasers with ACR, down payments as low as $1000.00. If you failed to qualify for a mortgage elsewhere, give us a call.

TRADES ACCEPTED
Trade your old home for a new plus money back to you.

CUSTOM BLDG.
We will build your dream home on our lot or yours. Many plans to choose from at no cost to you. Warranty, HUDAC member, 24 years building experience in Greater Victoria area.

For appointment to view our homes please call Mrs. Pat Saulnier, Kasapi Const. Co. Ltd., 538 Dupplin Rd. at 386-6191 or res. 384-2197.

PEDEN REALTY LTD.
201 - 727 Johnson St. 388-5354

Reduced $3,000. Now only $49,500. Three bedroom, one year old, 1200 sq. ft. Townhome. Close to all amenities. Must sell. Owner has bought.

Here is a buy in OAK BAY you can hardly believe. $51,500. Three bedrooms. Close to Shopping and Church. MLS. 24210.

Was $45,900. Reduced $3,000—now only $42,900. Two bedroom older home, with 3rd bedroom in basement. Immaculate inside. A must to see. Call now.

Two only for your careful inspection. Owner must sell! Over 1900 sq. ft. Living area on each side. Three bedroom Townhomes. $63,500 each. Will consider offers. MLS 24212.

Country living in a quiet, tranquil Trailer Park. Three-bedroom home olcated in quiet and tranquil Sooke — Owner being transferred. Must sell. Asking $28,500.

For further details on any of the above properties please call:
ROBERT PEDEN
Bus. 388-5354 Res: 382-5048

UPLANDS BORDER

Vendor must re-locate his family on the mainland. Absolutely immaculate family home, 4 or 5 bedrooms. 2½ bathrooms. Separate Dining Room, Full Basement. Large Recreation room, Located in one of the most desirable areas of Oak Bay. Must be sold. Make an offer on $84,600. MLS. 24202.
ALICE MOORE
Res. 592-4529
Off. 479-1687
Northern Pacific Realty Ltd.

MILL BAY $56,900

NEVER SO MUCH PUT IN THIS HOME AT 3631 Braemar Dr. 3-Br. RANCH STYLE HOME, 1380 sq. ft. of living area on ½ acre, cedar siding, shake roof, double carport, workshop, large sundeck, family room, spacious kitchen, thermo windows and many more features.
TRY YOUR LOW DOWN PAYMENT OR TRADE. Please call Mrs. Pat Saulnier, Kasapi Const. Co. Ltd., 538 Dupplin Rd., at 386-6191 or evenings 384-2197.

Open House 2737 Dunlevy Oak Bay Sat. 1:30-4:00

This bright, attractive bungalow is adjacent to the Uplands. A perfect 2-bedroom, full-basement home. Private back garden with lane service suitable for parking a boat or motorhome. In excellent condition. First time advertised, so come and be delighted. (MLS)
$62,500
Leverton Rlty.
385-8012

$99,500
2280 Landsdowne Road
Immediate possession, attractive, modern one-floor plan of seven rooms. Sunken living room, two fireplaces, three bedrooms, den and fireplace, double plumbing, double large garage. Paved drive, wide lot plus greenhouse. Clear title. On high Lansdowne. Oak Bay. Exclusive.
MARCONI REALTY
386-3941

Byron Price and Associates Ltd.
804 Broughton, 385-2458

OPEN HOUSE
GORDON HEAD CUL-DE-SAC
3-Bedrm, full basement. Beautiful exterior and interior. Large everything. Cathedral entrance, bay window. A house you must see, $75,900, 4033 Hessington (off Lexington). Call 477-4829 after 6 p.m., anytime on weekends.

CLOSING OUT SALT
ONE OF A KIND
CENTRAL SAANICH ½ acre treed privacy. Starter, retirement or investment, 15-year-old solid wood house. $75,000 or good offer. 652-3753.

COLWOOD
One - third acre. 2 bedrooms, full basement, garden, clean house, chicken coup, close to schools. 3019 Pickford, agents welcome, 4 per cent.

GLEN LAKE
Spacious, modern, 2-bedroom bungalow in tip-top shape in quiet area on large lot ideal for the gardener. Asking $47,900. For details please call Graham Ireland, res. 595-8845, or City Brokerage Ltd., 386-3547.

1313 SQ. FT. UP, 154 SQ. FT. finished in bottom entry, 1½ baths, eating area in kitchen, 2 sundecks, 3 bedrooms, wallpaper, lots of closets, etc. etc. View anytime by calling 477-0176 days, 385-0135 nights.

FAIRFIELD-ROCKLAND OLDER three-bedroom ensuite interior by architect owner, including new pine kitchen family room, 1358 Carnsaw, $68,500. 385-8533 or 385-7351.

BUY OF THE YEAR
3 level split, 3 bedrooms, 1334 sq. ft. finished area, fireplace, lower level to be completed, located on large beautifully landscaped lot in Brentwood. $59,900. 652-5735.

2318 GALENA
In Broome Hill sub. New 3-bedroom home, fully landscaped, only $48,500. Inquiries. 479-2577.

C. N. MONTAGUE CO. LTD.
Sales, Consultations, Rentals.
1028 Blanshard St. 384-9318

$37,000
House for sale. 3180 Frechette. Phone 384-7164.

250 HOUSES FOR SALE

Engineered Homes
WELCOME To Our Neighbourhoods

Northridge Terrace
New homes On Top Of The World. Priced From $67,900. Follow The Orange Signs Off Vanalman Avenue.

Campus Views
In Gordon Head
Follow The Orange Signs Off Shelbourne At Blair To 23 New Homes On Osgoode Place Off Laval. Priced From $69,750.

Cedar Shores
In Central Saanich
30 New Homes By The Shores Of Saanichton Bay At James Island Road. And Lochside Drive. From $69,500.

OUR NEIGHBOURHOODS ARE OPEN FOR YOUR INSPECTION 2-9 P.M. WED., THURS., FRI., 1-5 P.M. SAT. AND SUN.
OR
To View At Your Convenience Please Call

Engineered Homes
385-6211 19 Cadillac Ave.

MARIGOLD AREA
This 3-bedroom, full basement, semi-detached home is at the quiet end of a cul-de-sac in an area of new homes. It has 1½ baths, carport, patio and sundeck, breakfenced yard. Financing can be arranged to suit the new owner. Asking only $52,000.
This 3-bedroom home is 1-year-old, and ultra-modern in design. All the features that you'd expect in a much more expensive house are yours here — full basement, carport, pation and sundeck, breakfast nook, dining room, 1½ baths and lots of windows to let in the sun. The yard is small enough to be easy to keep, but backs on to a natural park. Financing can be arranged to suit you, on an asking price of $57,900.

NO DOWN PAYMENT? ENQUIRE ABOUT A RENT-TO-OWN PLAN

ESQUIMALT-VIC WEST.
HANDYMAN SPECIAL.
This old home is in an area currently being rebuilt. Needs a little T.L.C. but is structurally very sound. 4 bedrooms, living room, separate dining room, full basement and very large, fully fenced yard. Lots of character. Asking $55,000, but make us an offer.

BURNSIDE-WILKINSON
Looking for a big house, enough and for a horse and some chickens, and a solid investment for the future? This 3 or 4-bedroom farmhouse has been partially renovated with a brand new kitchen, huge beamed living room, stone fireplace and formal dining room. Outside is a barn, chicken coop, and workshop. All on five beautiful acres within ¾ mile of Spectrum High School and the new hospital site at Helmcken Rd. Asking $120,000. For appointment to view any of the above, please call
Charronne Douglas
Vidco 386-1381

OPEN HOUSE
Sat. 1:30-4:30
4096 DAWNVIEW
OFF EDGELOW
1344 SQ. FT. OF LUXURY LIVING. UNIQUELY SHAPED LIVING ROOM WITH ATTRACTIVE FIREPLACE AND NATURAL CEDAR CEILING. BRIGHT, LARGE KITCHEN WITH EATING AREA AND PRIVATE SUNDECK. VIEW THE OLYMPICS, MT. DOUGLAS, SOOKE HILLS, ETC. 3 BEDROOMS, 5-PCE. MAIN BATH AND 3-PCE. ENSUITE (SHOWER). BUILDER SAYS: "SELL, MIGHT EVEN CONSIDER TO FINISH LOWER BEDROOM." ASKING PRICE $72,900. COME TO THE OPEN HOUSE OR PHONE FOR AN APPOINTMENT TO VIEW. 388-7414. W. A. FREBOLD REAL ESTATE.

THIS NEW HOUSE WILL BE OPEN FOR YOUR INSPECTION 2-4 P.M. SAT. YOU WILL APPRECIATE THE VIEWS AND THE PRIVACY OF THIS SPECTACULAR WATERFRONT HOME. Comprising of 3 bedrooms, Master Bedroom has seaview with walk out balcony, sauna, and bath. Family room and living room has see-through fireplace. Large kitchen, utility on main, large sundeck over carport. All thermopane windows throughout. Beautiful location near marinas, approximate completion date Aug. You may choose your colors now. Realistically priced at $129,900. For further information on this property call
652-1141 MARY MOODY 652-5681
SEABOARD PROPERTIES LTD.

SWIMMING POOL $63,900

Just listed this 3-bedroom home gives great family living close to all amenities and has potential for further development. Only 17 yrs. old with easy care lot on quiet cul-de-sac. You can't be able to resist the filtered concrete pool, its so inviting. MLS.
Carolynne Perry
479-7041 386-2911
Homefinders, Wall & Redekop

$40-$50,000 LOW DOWN PAYMENT

Yes it's true, I have many homes to offer; some with 2 or 3 bedrooms; some with basements; some without. In many areas of the city to choose from. Why not call me today, and I'll show you houses you can afford and how easy it is to purchase on today's market. Call me anytime for further information.
Carolynne Perry
479-7041 386-2911
Homefinders, Wall & Redekop

BY OWNER
Reduced to $72,500. 2140 sq. ft. home on 99x132' lot. Ideal for family. 4 Bedrooms, den, 2 baths, family room, living room, dining room, large double car enclosed garage. Good financing. 479-8812 (24 hrs.) or 477-4906.

1912 CHARACTER HOME
In Fairfield. Opposite Gonzales Bay. Living room with fireplace, separate dining room. Beamed ceiling, bright kitchen with eating area. Overlooking secluded garden. 2 bedrooms, full basement. $64,900. 172 Robertson St. 592-7444 after 5.

BY OWNER, THREE-BEDROOM split-level on over ½-acre, well landscaped, easy care property, over 1700 sq. ft. of spacious room, close to marinas, ferries and the airport, low taxes, open for viewing anytime. 2210 Neptune, off Lands End Rd. offers to $79,900. 656-3516.

JAMES BAY — BY OWNER
201 Ontario Street: 3 bedrooms, could be four, and full bathroom up. Main floor, living-room with fireplace, dining room, kitchen and ½-bathroom. Ground floor spacious, self-contained suite, $45,000. 384-2042 to 5:30 p.m. and 479-8801 evenings and Sundays.

2400 SQ. FT., 5 BDRMS.
2½ baths, 2 fireplaces, private, family room, 1 year old. Reasonably priced. Phone 477-7403.

REVENUE
Fairfield area, 1 bedroom home, with 1 bedroom self-contained suite, offers to $43,500. 386-0913.

IN SIDNEY, 2-BEDROOM NO-step home, top condition throughout, will consider car as down payment. 656-3317.

UNFINISHED GORDON HEAD district. 3 bedroom 1½ baths, electric heat. Close to all amenities. $53,000 as is. Ready to finish yourself. 478-5550.

A.H.O.P.
New deluxe duplex, Colwood area. Close to lake and schools. By builder 383-2715 or 595-3867.

PRIVATE COLWOOD
Lovely 4-bedroom family home, below market value, $69,500. clear title. Phone 478-3650.

250 HOUSES FOR SALE

JACK MEARS OAK BAY REALTY LTD.
Member Relocation Services Canada
2194 OAK BAY 598-3321

OPEN HOUSE
THURS., FRI. AND SAT.
1:30 to 4:00 P.M.
2080 CARRICK ST.
OAK BAY SPLIT LEVEL
Very handsome 11-year-old Medallion home, close to everything. Beautiful granite fireplace and built-in bookcases in living room. Unique skylight in large kitchen. Four big bedrooms, two bathrooms. Main floor area all hardwood, full insulation, real plaster walls. Finished lower level includes den with fireplace and family room. Quality in a modern home for only $77,900. JOHN MEARS at 598-3321 or 598-7809.

HERE IT IS!
The house you've been looking for on a large lot in a prime location close to town, 3 bedrooms on gleaming oak floors. Modern, bright kitchen with nook. Living room with raised hearth fireplace. Dining room. Carport. All living on one floor. Don't pass up this clean, modern home. Call now for a viewing appointment. Offered at $52,900. JACK PETRIE at 598-3321.

BUILD YOUR WEEKEND RETREAT HERE!
On beautiful Campbell Bay on Mayne Island, ½ mile from the Mayne Inn, .34 acre of tall trees with a sandstone shoal beach and deep moorage. Level, natural home site with driveway in. Hydro and telephone right from this paved road leading to it. View Mt. Baker $33,000. MLS. JACK PETRIE at 598-3321.

HOW CAN I CONVINCE YOU?
That this is the highest quality townhouse with more to offer than any other at a price that is outstanding? Let me show you this sweetheart of a home on a quiet street near Hillside and Quadra. 2 bedrooms plus a unique skylite den, 4 modern appliances included. As clean and shiny as a brand new pin. A very private rear yard with carpenter built vegetable garden. Pets welcome. Low maintenance and low taxes. Brand new on the market. $47,900. JACK PETRIE at 598-3321.

OAK BAY — $53,900
Great little two-bedroom bungalow on quiet cul-de-sac. The garden is a joy, well kept, private and fully fenced. Home is just great, tip-top condition, large living room with lots of windows, enclosed front and back porches, good basement, lots of storage. A very attractive home. View by appointments only with: JOHN MEARS at 598-3321 or 598-7809.

OAK BAY
RETIREMENT HOME
$69,900
Beautiful, small home in the Uplands area consisting of two bedrooms, living room with fireplace, kitchen and eating area, plus studio room. For information please contact: BILL MOHR at 598-3321 or 598-6716.

SOUTH OAK BAY
$59,900
3-bedroom, full basement within walking distance of this village and the senior citizens home — this is a scarce item in Oak Bay. For information please call: BILL MOHR at 598-3321 or 598-6716.

Park Pacific
383-4124

DEAN PARK ESTATES
MILLION $$ VIEW
Magnificent ocean and mountain view not only form the living room and separate dining room but the kitchen as well! Features already in this 3-bedroom no-basement home include: Shake roof, thermopane windows, vaulted ceilings, built-in intercom, stereo and vacuum, F-C fireplace. All this and more for $95,900.

NESTLED IN THE TREES
What a location for this no-basement home located on the end of a quiet cul-de-sac! From the exterior of rough-cut cedar siding and shake roof to the 1450 sq. ft. interior (3 bedrooms, 2 full baths, family room) this home oozes character. $96,000.

FAMILY SPLIT
4-level split designed with the family in mind. 3 bedrooms, 3 bathrooms, finished family room, large living room with vaulted open-beamed ceiling. A delightful family home located on a quiet cul-de-sac with some sea glimpses. This home is nearing completion but there's still time to choose colors and carpeting. Asking $109,000.

INTERESTED IN ANY OF THESE? FOR FURTHER INFORMATION AND-OR VIEWING CALL:
MURRAY K. LAWSON
656-7041
after 7:00 call 479-8813

PRESTIGE
FAIRFIELD
Only 21 yrs. old, this 3 bedroom. SEP. dining room, full basement home is located on a beautiful, large lot approx. 65x180. Quality construction and a garden which shows yrs. of loving care. $64,800.
RYAN PROPERTIES LTD.
G. E. Bus Ryan 382-8135 Anytime
(I'll call back within 20 mins.)

CADBORO
BAY — CLOSE TO VILLAGE
$59,800. After bringing this 29-year old home up to its present beautiful condition, the owner's plans have changed and we now have a VACANT, LIKE-NEW home. New wall-to-wall, separate dining room, new kitchen and bathroom, and two beautiful bedrooms. The full basement has a very large rec room and a drive-in garage.
RYAN PROPERTIES LTD.
G.E. Bus Ryan 382-8135 Anytime
(I'll call back within 20 mins.)

SEMI-RETIRED?
LARGE EQUITY IN YOUR HOME?
DON'T LIKE LAWNS?
DON'T LIKE CONDOMINIUMS?
LIKE PRIVACY?
WANT SECURITY?
HOW DOES $28,400.00 SOUND?
HOW ABOUT A TRADE?
HOW ABOUT CALLING ME?
Barrie Hamilton
388-4455
478-9807

SIDNEY SPLIT LEVEL
$54,900
For sale by owner, reduced for quick sale. Four-year-old 3-bedroom split-level home on quiet cul-de-sac. Extra large lot. Living room with floor to ceiling rock fireplace. Dining room with sliding glass door to sundeck. Four piece bath and ensuite. Finished rec. room in basement. Close to elementary school and shopping. 656-3605.

OPEN HOUSE BY BUILDER
Thursday, Friday, Saturday, 2 p.m. to 7 p.m., 1657 Brousson Drive, Gordon Head, off Torquay near Ash. Custom-built, three bedrooms, 4-piece ensuite, floor-to-ceiling, stone fireplace, sloped cedar ceiling in living and dining room, kitchen with eating area and dishwasher installed. Large, roofed sundeck, double carport, thermo windows, 5-year Hudec warranty. $83,500.

A.H.O.P.
New 3-bedroom duplex. $1,250 down with $1000 grant. Low monthly payments. Fireplace. $44,600. 477-8633.

LEGAL TRIPLEX BY OWNER, drive by 1319 Bay. Offers on $70,000. 595-7501.

250 HOUSES FOR SALE

2411 Queenswood
$140,000
OPEN HOUSE—SAT. 1-4 P.M.
GOOD REASONS TO FOLLOW MY ARROWS!
1. 1.7 Ac. choice property with secluded gardens.
2. 2300 sq. ft. executive 3 BR rancher.
3. Large F.R. off large family sized kitchen.
4. All custom drapes, stove, fridge included.
HEATHER WILDE
386-2911 477-5929 388-6275 Pager 896
Homefinders, Wall & Redekop

AHOP
THINK FOR THE FAMILY AND LIVE FOR THE FUTURE
$785. Monthly income qualifies, $1000 builders grant available for qualifiers reducing down payment to $1,250. Payments from $262 to $345 depending on income. Will see you a 3-bedroom strata duplex. Only 2 units available 15 minutes from down town Victoria, phone 382-1734.
SUREWAY DEVELOPMENT

253 COUNTRY HOMES AND PROPERTIES

malahat realty ltd.
P.O. Box 40
Mill Bay, B.C.
743-5525

MONEY
Monetary Obligations Negotiable Efficient Yields". A laymans translation being: "Now is the TIME to prove your Dollar VALUE."
Match your dollars to any of these fine offerings:
UNDER $20,000.
A small older cabin on about 1-3 of an acre on the east Shawnigan Road with good lake view. The lot is nicely treed and has about 58' road frontage, has a well and septic facilities. Asking $19,500.

UNDER $40,000
1. A handyman special on 1 Ac., 3 bdrms., outbuildings, close to schools and store. Offers on $37,500.
2. Seaview, ¾ Ac., now has 2 bdrm. mobile. Creek. A lot of potential for the reasonable asking price of $39,500.

Under $50,000
1. A neat older 2 bdrm. home on a lovely secluded 2 AC parcel. First time offered on the market! Asking $44,500.
2. A new (1 yr.) 3 bdrm. full bsmt. home at end of cul-de-sac in area of new homes. Lots of trees give a natural rural atmosphere to this Shawnigan Lake Sub. Vendor has plans which urge her to entertain offers on $49,900.

Under $60,000
1. Vendor says SELL "Now". A bargain at this uncompleted stage. It's LOG, It's Unique and it's beautiful! He has artistically blended "log and plaster" decor. A lovely rock fireplace, 3 bdrms. up, 1 down, sliding glass doors to 2 decks. Lg. rumpus room, ¾ Ac. that needs some landscaping and your efforts will be well rewarded on an "offer" on $59,500.

Under $70,000
1. SEAVIEW, Approx. 20 yrs., well built "homey" dwelling on an exceptionally well landscaped approx. half lot. "The view is commanding"! Unique things like the glassed "garden room" make this a property to really consider for its asking price of $67,500. On, the vendor, Well he's building the house next door!

REVENUE
1. A Country home 3 or 4 bdrm., but has the equivalent of a full suite in the basement, with a sep. entrance. On ½ Ac. on paved road. Tenants now but Vendor anxious to sell. Offers on $62,500.

Under $80,000
1. An exceptionally well built 3 bdrm. home. New and a difficult one to replace! Cedar siding exterior, gyp. and wood int., 1st quality w-w and imported tiles. Lg feature rock fireplace. Thermopane windows. On 2 Ac. within 1 mi. of Shawnigan Beach. Serious buyers look at this at $79,500.
2. 1800 sq. ft. home, plus enclosed garage, 4 stall barn green house, dog kennell, swimming pool, on 2.57 acres. The driveway is paved; the landscaping is done; and it's waiting for the anxious family to get on with "living", in the Mill Bay area. As vendors sadly have to move to Duncan for business reasons! They have reluctantly lowered their "appraised" asking price of $82,500 and would consider a "solid" $75,000 offer!
3. A brand new listing, 2 yr. old. 2800 sq. ft. of living, 4 bdrm., elec. ht. in area of fine homes, on Shawnigan Lake area. Close to all amenities. Nicely landscaped. Try an offer on the asking price $72,500.

REVENUE
1. An opportunist could use this! It's 3 bdrm. up, 2 ensuite, and a master bath. Plus a 3 bdrm. full suite in bsmt. with separate entrance. Share a utility. Dble carport plus dbl. attached garage, ideal for "home occupation". Sunken gas fuel tank for private use. Distant views. Close to schools and stores, yet secluded. Tenant occupied presently. Offers on $79,500.

For information on any of the above contact Pat Dougan 743-2557, Lisa Madigan 746-6990, Tom Burdge 743-9398.

BROWN BROS. on BLANSHARD
"People Helping People"

HAPPY VALLEY
Mini-ranch, 3.6 acres with charming 4-bdrm character home. Carpeted throughout, with large family kitchen, Lrm and Drm. Also a 30'x30' concrete block shop with 220 wiring, 8'x10' greenhouse, barn and storage shed. Land is fairly level, fenced and cross fenced. Asking $110,000. MLS No. 25894.
JOE RICKARD 656-1628
or 385-8771 (anytime)

METCHOSIN
3.8 acres of children's paradise with room for them to discover the beauties of nature as they grow up. There is a large 30x20' recreation room over the 3-car garage and a paddock for a pony or two. There are lawns, rose garden, italian patio and a large 3- or 4-bedroom home with oil-fired hot water heat, a large post-and-beam living room with heatilator F.P. a dining room and den (or 4th bedroom) and an open area kitchen. A delightful view with the sea in the distance, yet close enough to Victoria to make commuting easy. Don't miss seeing this unique home. Call the owners at 478-2356 or Tom Burdge, Malahat Realty Ltd. Mill Bay, B.C. 112-743-5525 or 112-743-9398.

IDEAL COUNTRY LIVING
Beautiful parklike setting, amid gorgeous fruit, nut and ornamental trees. Picturesque old 5-bedroom, 2-bathroom bright home, all newly renovated. High beamed ceiling living room with glas doors and fireplace. Charmink picture windowed kitchen. Lovely diniing room with french doors. Picture windowed laundry room. Large sunroom. Barn, workshop, garage. Abundant spring water. All this and more on 2.17 secluded, well-fenced view acres. Near Island Hwy only 20 miles north of city, 2 miles south Mill Bay. A real bargain for quick sale. $69,000. Immediate possession. Open House 1:30 p.m.-5:30 p.m. 754 Butterfield Rd., RR1 Mill Bay. Call Crisp, 112-743-5894.

COUNTRY CLASSIC
The whole family will find plenty of space to enjoy indoor & outdoor living in this 2 acre country home. Located in a quiet area close to beaches, school & hrse riding facilities. This fenced meadowland is all fenced and has a small barn. The well planned house has 2 additional bedrooms, rec room & bath on the lower level. Priced at $96,000. Call:
LORRAINE HETT
386-2911 478-2430
Homefinders, Wall & Redekop

COUNTRY LOVERS
Avoid the hassle of urban living. Just a few minutes drive from Victoria and you can enjoy the quiet and peacefulness of rural living on your own 4.67 acres complete with 2 homes (rent one and live in the other), 3 stall barn and riding ring. Asking $119,000. to view phone CLARENCE WONNENBERG 386-6164. M.S — CASTLE PROPERTIES LTD.

253 COUNTRY HOMES and PROPERTIES

Juan de Fuca Realty Ltd

OPEN HOUSE
SUNDAY
2:30-5:00
6136 Kirby (off Sooke River Rd.) Words cannot describe the 1.31 acre setting of this Charming English Style 2-bedroom, full basement home. If you have been looking for something "Special" with character yet modernized for Comfortable Living, come to Our Open House. We know you will be pleasantly surprised.

IMAGINE
Looking out over grassy meadows to the silently flowing river where the salmon swim. Cows peacefully chewing the lush grass and a mellow 3-bedroom home in tip top shape harmoniously surrounded by lawns and flower beds. This is a truly unique property. 6.76 acres with over 400 ft. of Sooke river front, good pasture for horses or cattle and the ultimate in peace and tranquility yet not far from schools, store and ice arena. $120,000. MLS 25031

FRESH ON THE MARKET
SOOKE
2-yr. old 3-bedroom home with huge 28x21 ft. sundeck over double enclosed carport. Full basement with Music Room, recreation room large enough to hold a pool table and still entertain your friends, plus extra washroom with shower. Quality built for builders own use. Come and see for yourself those extra touches so often missing from the standard run-of-the-mill home. $64,900. MLS 258575

YOUNG FAMILY HOME
New 3 bedroom rancher on pleasant treed lot close to ball park in Sooke. Family Room — Play Centre off kitchen with adjacent washroom, makes this home ideal for the family with young children. 1237 sq. ft. in total with fireplace in spacious living room. A young family price too at $49,500.

8.78 ACRES AND FARM HOME
SOOKE
Large older 4-bedroom farm home on 8.78 acres with fruit trees, large workshop and many outbuildings for animals. Kitchen nicely modernized. Large LR with FP & Bay Window. Ideal spot for the horse lover or a large family. On City Water and handy to swimming hole. Asking $99,900.

If you're thinking of Sooke call The Sooke Specialists.
Rona Higgs 642-3835
Pat Therrien 642-5138
Ray Nestman 642-5859
Juan de Fuca Realty 642-5244

LET THE SUNSHINE IN!
CHARMING HOME WITH ACREAGE!
Be prepared for instant love! Truly different — custom designed and nestled among stately pines! Luxury — yet a delightful and easy flow floor plan to maximise the feeling of space and privacy. Total of 4 bedrooms, plus 3 bathrooms and much much more! Develop the basement to suit your lifestyle! Large vegetable garden — awaits your green thumb. This residence is offered for sale at $109,000. For further information and an appointment to view, please call:
477-0191 KNUD SCHWER 478-8203
The Royal Trust Company

FARM - 20 ACRES
Well-established farm suitable for variety of uses with new and old barns plus other bldgs., good well and watering system, some marketable timber on rear portion. Farmhouse has modern kitchen with built-ins, and other renovations. Located between Cobble Hill and Shawnigan on a slope facing south. Exclusive. Asking $149,500. Wilfred Davis, 479-1667 or 658-8884.

J. H. Whittome and Co. Ltd.
Royal Oak Branch

BEAUTIFUL COUNTRY!
Home plus cottage on 4.85 acres. Partly cleared. Ideal for a horse. Well kept, spacious 2-bedroom stucco bungalow with full basement. Carpeted living room is 22'x14'. Big bright kitchen with appliances. Separate 20x24 self-contained guest cottage with adjoining 30x12 workshop and large sundeck. Lots of trees for privacy. Good supply of water. Quietly located near Sooke Village. Asking $77,500. (MS). Trades considered.
Leo Van Dyk 386-3585, Res. 479-6264
VICTORIA REALTY

LOOK HERE!!
If you require a small acreage, this 2.49 acre property is completely fenced and cross fenced with five horse stalls, paddock and riding ring. The home, with its breath-taking view, is approx. 1350 sq. ft. with a self-contained in-law suite down. AMUST TO VIEW. Price $115,000. MLS 25281. BOB KOHLRUS 386-6164 24 hrs. or 658-8360. CASTLE PROPERTIES LTD.

Country Style Family Home
Lovely home, situated on ¾-acre wooded lot. Terrific accommodation for a large family. Five bedrooms, recreation room, office, etc. Built by contractor for self. Asking $89,000. MLS. For further information call:
388-4271 TED RADWAY 477-6176
J. H. WHITTOME CO., LTD.

$34,900
SHAWNIGAN — LAKEVIEW
Immaculate small starter or retirement home. 1-bedroom plus nursery. Living room with fireplace. Dining room, with fireplace. Dining room with sundeck. On ¼ acre. Has it's own float in the lake.
743-5311 J. Ettema 743-2607
743-5311 M. Malbon 743-5145
SHAWNIGAN REALTY LTD.

DEEP COVE
VENDOR ANXIOUS
2.11 acres with ultra modern 3 bedroom home designed for entertaining. Located in the nicer part of north Saanich. Vendor has left province and will look at any offer Call:
595-5171 DOUG POSKITT 477-0645
Canada Trust

R.L.P.R.
Rural living plus extra revenue situated on 2½ acres of pastureland, fenced and cross fenced with pond for cattle. Features two homes, two car garage, near new barn, chicken house, 28 fruit and nut trees, now only $149,900.
382-7930 Russ McDowell 386-3231
BLOCK BROS. REALTY LTD.

SOMETHING SPECIAL
In Ardmore. Designed and built for the owners, needing someone who can appreciate elegance in the strongest sense of the word. 2 developed levels, 3 bdrms., 3 baths, 1 acre and more $168,000.
656-5584 Sherry Kayra 479-7293
BLOCK BROS. REALTY LTD.

4.5 AC. SOOK
This property offers great potential for nursery or market garden. Top grade soil. City water, 2-room cottage now rented $100 MONTH. Also 4-yr-old modern home 1575 sq. ft. Owner will look at offers on $120,000. To view call:
656-6220 Rene Bourdin 477-1841
Block Bros. Realty Ltd.

JUST OVER ½ ACRE VIEW property South Sidney on bus lines. Next to new rec centre. Fruit trees etc. Old house with 4 bedrooms, partially renovated. Suitable for someone with handyman capabilities to finish. We're talking $55,000. 656-4738, after 4:30 please.

LIVE IN THE COUNTRY! 15 miles from Victoria, new architect-designed home on 1-acre lot. 7136 Willis Point Rd. $69,500. 652-2190 or 652-5668.

OPEN HOUSE DAILY, 1-4:30. 8854 Pender Park Drive in Dean Park Estates. New home with Panoramic Sea Views. $124,900. 652-1673, 652-4155.

SAANICH PENINSULA PROPERTIES LTD.
For real estate requirements
2354 Beacon Ave. Sidney 656-4000

SIDNEY REALTY LTD
Real Estate — Insurance
Serving the Saanich Peninsula
656-3928

253 COUNTRY HOMES AND PROPERTIES

PAYDIRT
Two acres of land in Cobble Hill, three two-bedroom homes, owner lives in one and rents others at $285 (Both). This is the ideal starter or retirement situation. Priced at $55,000. Contact DAVE MOSS 746-6517 (RES.) Nanaimo Realty (Duncan) Ltd.

HANDYMAN'S STARTER HOME
A two-bedroom bungalow in a nice residential area of Sidney. Electric heat, separate garage, treed lot. Needs some redecorating. Offers considered on price of $35,900. For details call:
Mrs. E. Farquharson 656-5808
GORDON HULME LTD., 656-1154

GORDON HULME LTD.
SIDNEY SAANICH PENINSULA
656-1154 244 Beacon Ave

256 WATERFRONT PROPERTIES

SINCE 1887
Pemberton, Holmes Ltd.
1000 Gov't. St. 384-8124

CENTRAL SAANICH
Sunny seafront property with good beach and protected anchorage. Beautiful modern ranch style house in top condition with 3 bedrooms, 2½ bathrooms, separate dining rm., den, family rm. Available immediately. MLS. $154,000. Call:
JOHN BELL 477-2562
GILES PERODEAU 656-4525

A HOME FOR ALL SEASONS
We have a listing on the side of Parker Ave. which we are justifiably proud of, and which we would like you to see. If you hesitate about waterfront because of the additional cost, we think that you will be astonished at what this property has to offer, particularly when it is compared with available non-seafront homes in the same price range. A beautifully built and appointed home on an absolutely prime half acre lot. The price has been reduced to $149,500. MLS 23727. Call Soon.
JOHN BELL 477-2562
GILES PERODEAU 656-4525

WATERFRONT
HONEYMOON BAY
COWICHAN LAKE
PRICE $88,500
Use as recreation or revenue. 187 acres, 105 ft. waterfront. 2 houses, 1 cottage, all completely furnished. All have 3 pce. baths. Garage has workshop and another 2 pce. bath. Good swimming. Dock for boat moorage. Fruit trees. Enjoy the lazy hazy days of summer. MLS 25734. Call:
DEL WILLIAMS
384-8124 or 385-9855
PEMBERTON, HOLMES LTD.
1000 Government St.

THIS NEW HOUSE WILL BE OPEN FOR YOUR INSPECTION, 2-4 P.M. SAT. YOU WILL APPRECIATE THE VIEWS & THE PRIVACY OF THIS SPECTACULAR WATERFRONT HOME.
Comprising of 3 bedrooms, master bedroom has seaview with walk out balcony, sauna and bath. Family room and living room has see-through fireplace. Large kitchen, utility on main, large sundeck over carport. All thermopane windows throughout. Beautiful location near marinas, approximate completion date Aug. You may choose your colors now. Realistically priced at $129,900. For further information on this property call
652-1141 MARY MOODY 652-5681
SEABOARD PROPERTIES LTD.

PENDER ISLAND
.94 ACRE
Vendors are anxious, the price is stripped to the bone (only $18,900), approx. 120 ft. frontage on Browning Harbour, terms available so try your down payment. Call CLARENCE WONNENBERG, 386-6164 ANYTIME. MLS. CASTLE PROPERTIES LTD.

CORDOVA BAY
Charming entrance to well-maintained no-step home, 2 bedrooms and den, 2 baths, family room, separate workshop. 5357 Parker Ave. $116,500. Call owner to view. 658-8055.

WATERFRONT CORDOVA BAY Road. Picturesque two-bedroom home, private and secluded, beautiful grounds also a cosy cabin that is easily rented. $89,900. Private sale. Phone evenings 477-9174.

TO
PLACE
YOUR
CLASSIFIED
AD
PHONE
DIRECT
DIAL 386-2121

258 CONDOMINIUMS and TOWNHOUSES

Green Acres

4½ PER CENT
EXCLUSIVE RESIDENTIAL
HENDERSON REALTY LTD.
385-9741 (anytime)

3 BEDROOMS
$37,900
Large condominium in family oriented block. Very low maintenance costs. Vendors are anxious and have priced their unit below 2 bedroom cost! Over 1100 sq. ft. of INEXPENSIVE, GOOD LIVING! Well finished, attractive suite.
LORNE PEASLAND
385-9741 (24 Hr.)

FOR A BUSY FAMILY
Super, Immaculate 3-bedroom townhouse — end unit in Gordon Head. Fireplace in living room. Basement, rec. room. Indoor pool, sauna in complex. Must sell. $53,900. MLS.
BILL McCARTER — 592-3970

GOOD VALUE
Orchard House. Bachelor suite $21,000. South-easterly exposure, attractive floor plan, neat and clean interior, low maintenance, desirable location.
JOE RICKARD — 656-1628
BROWN BROS. AGENCIES LTD.
385-8771 (anytime)

256 WATERFRONT PROPERTIES

malahat realty ltd.
P.O. Box 40
Mill Bay, B.C.
743-5525

MILL BAY
We just listed this "beautiful retreat for the discriminating buyer." Approx. 4 excellent acres, nicely sloped, trees, fenced, fruit trees, etc. The home is immaculate and extremely comfortable with 2 heatilator fireplaces. A full high basement, lovely patios, landscaped. To be viewed by app. only! Realistically priced at $138,900.

GENOA BAY
¾ acre, treed with lovely views, sandy beach, quiet area near Genoa Bay Marina. Community water and perc. tested. $44,000.00.

SHAWNIGAN LAKE
Undoubtedly one of the best views on the lake. This little gem has just come on the market. It is a 2 bedroom home with large living room, kitchen & verandahs. Patios at the waters edge and a float to facilitate boating and swimming. Approximately ¼ acre of well landscaped grounds + a large garage. It is seldom that one has such a chance of seclusion & serenity in such a delightful area just 25 minutes from Victoria. For further details of any of the above contact Pat Dougan, 743-2557, Lisa Madigan, 746-6990 or Tom Burdge, 743-9398.

WATERFRONT
1.5 ACRES
$195,000
A totally secluded contemporary 3500 sq. ft. WATERFRONT residence in Gordon Head. A well treed acre-and-a-half estate approached by a winding tree-lined driveway, with magnificent views and 125' of true waterfront, 4 bedrooms upstairs, master full ensuite. Large drawing room, formal dining room, spacious kitchen with breakfast room. Private view balconies. Roof top sundeck. Roughed in billiard room. Feature fireplaces. 3 bathrooms. This magnificent estate is offered at just $195,000 and is the opportunity of a lifetime.
TED WALFORD
RESIDENCE 598-1420 OFFICE 477-1841
BLOCK BROS. REALTY LTD.

East Sooke Waterfront
Located at 9 Tideview this delightful 5½ year old custom home is nestled on ½ acre of choice waterfront. This 2 bedroom home has a full basement, and enclosed garage plus there is an older cottage on the property that could be fixed up for guests or a workshop. Situated on a no through road it is truly peaceful living at its best. If enjoyment to you is your own 150 ft. of beach, your boat and fishing at your door, then don't wait, call:
478-2430 386-2911 to view
Price $87,900 MLS
LORRAINE HETT
Homefinders, Wall and Redekop

INCOMPARABLE TOWNER PARK
Gracious living can be yours in this 4.3 acre estate property that enjoys southern exposure and sandy beach. Quiet, separate bedroom wing for restful sleeping; 4 bedrooms in all. No sleeping bags necessary for your little troops in the separate 2 BR guest cottage on a separate 2.1 acre lot. Fenced, highest quality heated pool to delight just everyone these hot summer days. 30-ft. living room, family room, billiards room — and more! Don't miss this opportunity to own exceptional property easily. Incomparable value at $240,000. L. E. KIRK, 386-2955 or 656-1295. CENTURY 21 Mayfair Realty.

300' OCEAN
FRONT PRIME
CUSTOM BUILT SECLUDED HOME
CATHEDRAL CEILINGS, GUEST COTTAGE, PROTECTED BEACH, 2.38 ACRES, LOVELY TREES. Rose garden, excellent salmon fishing and boating. This RARE PROPERTY near famous DEEP COVE CHALET is offered at $295,000. For details and appointment please call
MILDRED STAPELLS
384-8075 pager 506 or 384-8124
PEMBERTON, HOLMES LTD.
1000 Government St.

EXCITING
Is a suitable word to describe this immaculate 2,800 sq. ft. quality home on PRIME WATERFRONT near Sidney. The living room, dining room, exceptional kitchen, master bedroom, wood panelled den and guest bedroom all face the sea with expansive views. 4 bedrooms, 3 bathrooms, large games room, 2 sundecks, many extra built in features. All on a beautifully landscaped lot. Asking $148,000 (MLS). Bruce Champion. 652-2583, Victoria Realty Ltd., 386-3585.

LOVELY LOTS
at
MAPLE BAY
Between Victoria and Nanaimo. Retirement paradise, marina nearby. Treed ½ to 2 acre view lots, Mun. water, paved roads. F.P. $22,000 and up. Also 2 adjoining waterfront lots left, 1.85 and 2.10 acres, 350 feet waterfrontage each, $77,000 and $85,000. Terms available.
NORTH PACIFIC LAND LTD.
Call Vancouver, 687-2696 or Duncan, 746-7983.

SOOKE HARBOUR
2150
square feet of living space in this 4-bedroom home. Large modern kitchen and living room with full fireplace. Nearly ¾ acre with 177 ft. of water frontage close to the marina. Extras include private wharf, greenhouse, carport garage, large sundeck, terrific views and privacy. Truly a fisherman's dream at $99,800. ALAN PETERSEN, 386-0562 or JAY HINTON, 652-1364 or 592-2431. Lansdowne Properties. MLS.

A RIVER'S DELTA
is a fascinating place. Wildlife, fish, the ebb and flow of tides provide an ever-changing scene. You can be a part of this with a charming cottage at the water's edge in an almost unique location. Almost an acre with 100 ft. of waterfront for a very reasonable price and terms. To view this lovely property call JAY HINTON, 652-1364 or 592-2431 Lansdowne Properties.

SALEM SEA SITES
PARK DIVISION
We offer two well-treed half-acre waterfront building sites amidst highly classed modern homes. Phone for a prospectus between 1800 hours and 0800 hours. No commission involved.
SALEM SEA SITES LTD. 598-1112

CADBORO BAY
1600 sq. ft. 3-bedroom, 2-bathroom, no-step bungalow with large family room on 75x125 ft. secluded lot featuring private footpath to Cadboro Bay Beach. Priced in the 70s. BRIAN RIPLEY, 598-5643 or 592-2431, Lansdowne Properties.

SHAWNIGAN LAKE WATERFRONT
REDUCED FOR QUICK SALE
$57,500 was $63,500
5 Yr. Home with Beach Wharf
Immediate Possession
Owner has already purchased other.
392-7877, 478-8069

1468 SQ. FT.
Up and 1468 sq. ft. down — 4 bdrms., 2½ baths. 2 utility rooms, 2 F.P., double garage, etc., on .86 acre with 93 ft. waterfront. $129,900.
656-5584 Sherry Kayra 479-7293
BLOCK BROS. REALTY LTD.

FACING JAMES ISLAND
.3 acre, 2 bedroom home. Sundeck, utility room, separate garage and workshop. Good beach access, fruit trees and flower garden. Asking $75,000. Call owner, 656-2868 to view.

COWICHAN LAKE WATERFRONT lot. Southern aspect. Driveway in. 112) 287-9479.

258 CONDOMINIUMS and TOWNHOUSES

JACK MEARS
OAK BAY REALTY LTD.
Member
Relocation Services Canada
2194 OAK BAY 598-3321

LOOK MOTHER!
DAYLIGHT KITCHENS!
AT 924 COOK STREET
$39,900 to $44,900
These quality-built, 2 bedroom, 1½ bath condominiums were built by a man and wife team and it shows in the unique floor plans, including daylight kitchens with space for breakfast aole.
"VIEW SOMETHING DIFFERENT"
OPEN 1:30 to 4:30
(Except Sunday)
or phone: B.E. JEFFERY at 598-3321.

BEST LOCATION
In James Bay. Handy to waterfront, parks, shops, bus, most home in this area up-dated. Well-finished three bedroom townhouse, 1½ baths, all rooms very spacious, gorgeous kitchens, first rate carpets, drapes and appliances included. Very affordable price. View at your leisure with JACK MEARS or JOHN MEARS at 598-3321, $55,000.

CONDO
ESQUIMALT
Now here is a condominium of beauty and good taste. Imagine a bedroom 14x14 with ensuite. 2nd bedroom 13x10. Main bathroom 4-pce. Living room in line dining area, balcony. Extra storage down. Small well cared for building with low maintenance charge of $30.00 per month. Make an offer on $38,000. Exclusive. Please call: PHYLLIS COUTTS at 598-3321.

"CATALOGUE OF CONDO-MINIUM"
1. 2-BR corner suite. Convenient to shopping. Almost new. Esquimalt, $36,500. MLS 23400.
2. 1 BR, close to Vic. General Hospital. Quality building. MLS. $39,500.
3. 2 BR, 6 blocks to Eaton's, Southeast corner suite. MLS 22276. Asking $42,500.
4. 2 BRs, near Racquet Club, 4 appliances. ML 25342. Asking $43,900.
5. 2 BR, Blanshard, Burdett. 2 bathrooms, excellent building. Sell your car and walk. ML 21804. Asking $59,500.
6. 2 BR, 2 bath, fireplace, ground level townhouse. Close to K-Mart, ML 24709. $65,000.
7. 2 BR, 2 bath, Esquimalt Plaza area. MLS. Asking $43,900.
8. 1146 View Street . . . SEE THE DIFFERENCE . . . 2 BRs corner suite southerly exposure, 1,290 sq. ft. including wrap-round deck. Close to city centre. Appliances included. Vendor has moved, will finance. MLS. Asking $42,500.

IF YOU ARE A CONDOMINIUM PURCHASER — CONTACT US:
386-2111 ROY KAISER 477-6813
386-2111 E. W. PROKOSCH 477-2194
386-2111 DEL BECKNER 477-4994
MONTREAL TRUST

ROCKLAND PRESTIGE ONLY $41,900
Spacious 2 bedroom, 2 bathroom. Top floor suite in. First class building near Cook St. MLS. Details, Dick Batey, 593-4607.
KER & STEPHENSON LTD.
385-3411

CAN YOU BEAT
$37,900
AS THE ASKING PRICE FOR THIS VACANT SECOND FLOOR 2-BEDROOM SUITE AT THE UNIVERSITY PARK TERRACE? LARGE LIVING ROOM, IN-SUITE LAUNDRY, 4 APPLIANCES, 3 SLIDING GLASS DOORS TO BALCONEY, UNDERGROUND PARKING. MLS. CALL:
MURRAY LAWSON 479-8813
OR
PARK PACIFIC INV. 383-4124

NEWLY LISTED
SIMCOE MENZIES DISTRICT
ASKING PRICE
$32,800
2 bedrooms offering views of the water & Olympics on the top floor, nicely located, close to shopping, transportation, ocean & the downtown area, Super Value at this price, easily financed. For viewing call
Patrick Snow, 592-3931 or
Island Homes Ltd., 386-7545

BEST BUY!
In a condominium 2-Bdrm. suite must be this lovely one on the second floor rear at 624 Admirals Rd. In mint condition, absent owner is anxious to sell and has instructed us to offer it at only $34,500. ML 25414. A great opportunity for newly weds to start in their own home. See it today. Just call:
384-8124 MR. GREENE 385-0795
PEMBERTON, HOLMES LTD.
1000 Government St.

OAK BAY
2100 GRANITE
PRICE ONLY $39,500 (MLS) MUST BE SOLD. Bright 2 bedroom corner suite, views from all rooms. On floor locker, hot water heat, covered parking. For further information and viewing call ART BEDFORD 592-2090 or 592-2407.
WHYTE & GOWER
OAK BAY PROPERTIES LTD.
2227 Oak Bay Ave.

WANT TO TRADE
A 2 or 3-bedroom house that owners will accept lovely 1-bedroom condominium in trade as down payment. Owners have $10,900 equity on full asking price of $29,900. If you would consider either, all or part of this equity as a down payment on your home please call me and we will discuss the matter further. B. Lawless 596-8323, Town & Country Realty, 382-7276.

3 BDRMS—$27,500
ESQUIMALT
Newly decorated condominium, expensive W.W in living room, all electric kitchen with attahced utility washer and dryer facilities. Close to recreation centre, shops, schools and transportation. Cheaper to own than rent. Call:
479-5693 ALBAN BOWES 595-5171
Canada Trust

BY OWNER. LARGE ONE-bedroom condominium, includes dishwasher, stove, fridge, W-W and drapes. Triple balcony, looks over garden. Tennis court, pool, sauna, swirlbath, exercise room, library, lounge, workshop and billiard room. Must be seen! Royal Woods (McKenzie Avenue). Priced to sell at $35,500. 479-7496.

OPEN HOUSE SATURDAY, 204-1005 McKenzie, by owner. 1 bedroom contemporary condo in the Royal Woods. Private secluded view, southern exposure, unique design. Pool, sauna and exercise room. $36,000. 479-2809.

$47,900
Over 1500 sq. ft. family townhouse. 3 bed, 1½ bath. Ground floor utility. Family room opens to private garden. End unit. 479-5706.

258 CONDOMINIUMS and TOWNHOUSES

P.R.B
P. R. BROWN AND SONS LTD.
"The People to See"

Beautiful Faircliff
Immaculate 2-bedroom condominium on Faircliff Lane. Neighborhood shopping, transportation, parks and ocean near at hand. Living room, dining area, 2 bedrooms and 4 pce. bath. Coloured appliances include built-in deluxe dishwasher, frost-free fridge-freezer, garburator, and 30" range. Crestwood cabinets, quality carpets. Unit is close to underground parking and shares area with one other unit. Over 2 acres of secluded property with sweeping views of seas, mountains and surrounding area. Finished in 1971, property is well-maintained and well managed. Common facilities include extra storage, recreation room, swirl pool, laundry facilities and patio. If you wish a stable environment in a quiet, secluded building in natural setting away from traffic noise, call now. Asking $44,500.
K. O. MOORE
385-3435 ANYTIME

1 BR. CONDO.
Now Only $29,900
This is an ideal condominium for the retired or working couple as it's situated close to town in a steel and concrete structure. The decor is very tastefully and immaculately kept. Arch doorways, lovely carpeting, wallpaper and tiffany lamps add to its appeal. The assessment of $31.67 per month includes hot water heating and covered parking. Let me show you through. MLS 25463.
BOB HILEY
477-7291 384-8075 (Pgr. 498)

COMFORT & CONVENIENCE
This 1-bedrm. suite offers a spectacular view of the city and harbour. Features heated swimming pool, sauna, swirlpool, bowling and putting greens. Convenient to shopping, transportation and entertainment facilities. New MLS. See it
DONNA FOSS
477-7291 384-8075 (Pgr. 504)
or BOB HILEY
477-7291 384-8075 (Pgr. 498)
D. F. H. REAL ESTATE LTD.

Western HOMES Ltd.
1307 CLOVERDALE AVE. 386-3494

OPEN HOUSE
THURS. - FRI.
2-4 P.M.
101 ST. LAWRENCE
(OFF DALLAS)
Choice of 2 large 3 bdrm. suites each with 2 full bathrooms, appliances, basement and partial water views. Priced to sell at $46,900.
Terry Smollett
386-3494 (24 hrs.)

SEA VIEW
$43,900
Located in a beautiful building near Beacon Hill Park that offers a 270 degree view of inner harbour to Trial Island. View, View, View, View, View, View View. Over 860 sq. ft. of area that includes 2 bedrooms, living room, dining area with window, kitchen and plenty of cupboards and closets, one bathroom and most use full swimming pool, swirl pool, sauna and huge work shop and underground parking. Included in the price are electric range, fridge, coin washer and dryers next door. An existing mortgage of 10% is available to qualifying purchaser. This apt. is an excellent price. For an appointment to view or more information call Garry Bentham at 386-3494 (24 hrs.)

WHERE CAN YOU GET A 1-BEDROOM CONDOMINIUM FOR $26,950 WITH $1,950 DOWN? ASK ME
ALAN PETERSEN 386-0652 or
Lansdowne Properties 592-2431.

BLUE SKY ACRES VACANT
Vendor has left this 3-bedroom unit vacant. Main floor accommodation is living room, dining area, kitchen with utility hook-ups and 2-pce. bath Upstairs are the bedrooms and a 4-pce. bath. Located 5 blocks north of Beacon Ave. here in Sidney.
MLS. $39,900
John Bruce Bus. 656-3928
Res. 656-6151 or 656-2023
SIDNEY REALITY LTD.

TOP FLOOR
"CORNER SUITE"
Don't delay to view this lovely suite in adult oriented block. No pets. Consisting of two bedrooms, large living and dining area, kitchen is equipped with frost-free fridge, 30" electric range with continuous clean oven, and a garburator. Owner is leaving town and the price has been reduced for quick sale to $36,500. To view call:
DEL HOEGI, days 386-7521 or eves. 383-0516
BOORMAN INVESTMENT CO. LTD.
1111 GOVERNMENT ST.

LUXURY
Townhouses
$800 DOWN
OR RENT TO OWN
2 and 3 bdrms., appliances, fireplace, large courtyard, privacy, only 2 left! 132 Ontario St., James Bay. From $53,800. Open 7 days 1-6 p.m., Hart Construction, 388-6275, pager 880.

CLARENCE HOUSE
1250 sq. ft. eleventh floor. Living and dining room with 30' windows facing ocean. Beacon Hill Park, and mountains. 2 bedrooms, 2 bathrooms, utility room. Guest suite, swimming pool, sauna and swirlpool, $1,700 extras included in price $61,500. No agents. Please call 386-7264.

VALUE - SECURITY
2-bdrm. deluxe condo on Fairfield Rd. Controlled parking and entrance. Expensive burglar-alarm installed. Appliances installed. MLS. On the Search? Call FRED LERCH, 595-5131 (24 hrs.), CANADA TRUST, 2252 OAK BAY AVE.

$42,000 - 3 BR
Family oriented condominium on the "quiet" side of the building. Clean, 2 baths, includes: fridge, stove, washer-dryer and drapes. For maintenance of $25 per month, how can you lose? MLS. ALAN PETERSEN 592-2431 or 386-0652.

PIONEER CO-OP
WASHINGTON CO-OP
Co-op townhouses available now. Refundable share purchase required. Rents are based on member's income. For information phone 388-6691.
ROBERTS INVESTMENTS & MANAGEMENTS LTD.

258 CONDOMINIUMS and TOWNHOUSES

NO DOWN PAYMENTS
TO QUALIFIED PURCHASERS
Payments from $255 Mth. (P.I.T.)
—Quietness on the Gorge Inner Harbour
—All view suites with private carpeted balconies, colored appliances, built-in dishwasher.
—Sauna, Whirlpool, Workshop, Rec Room, Billiard Table, Etc.
—Completely adult oriented
—Bachelors from $28,900.
—1 bedroom from $32,600.
Why Rent??
Put 100% of your money into your own home with our lease to purchase plan! Build Equity for the Future.
Open House
WEEKDAYS 1-4, SAT. 1-5
OCEAN MANOR
2930 WASHINGTON AVENUE
For info. call John Kennett
385-1491 384-0131

LUXURIOUS LIVING AT PARKVIEW PLACE
928 Southgate St.
ACROSS FROM
Beacon Hill Park
"From the kitchen window to the wood burning fireplace, Parkview Place offers an extra high standard of quality and design for the more discriminating home buyer."
Open for viewing
1:30 A.M. TO 4:30 P.M.
OR CALL
386-6762
LANDMARK PROPERTIES LTD.

SPENCER CASTLE
2930 Cook Street
If you are considering condominiums consider the best.
—Virtually noise and fire proof
—Spacious suites
—Magnificent views and gardens
—50 ft. covered pool, saunas, workshop
—Clubhouse and guest bedrooms
—Covered parking
Open to view Monday to Friday 1-5 P.M. 384-4013 or weekends by appointment 386-3816 or call Charles Morris anytime — 384-4224.
DANZO & FRANCO HOLDINGS LTD.

DIAMOND DEVELOPMENTS LTD.
DRASTICALLY REDUCED
These suites are one of the best buys on the market for condominium homes. If you are looking for a well-managed congenial block for your new home then look no further then
WEMBLEY MANOR
1665 Oak Bay Ave.
for prices from $43,000 for large two-bedroom, 1½ bath units with nice views from large balconies. To view please call:
JIM WEST
388-5201 or 595-4094

Have We A Deal For You
Westport
Victoria's best condominium. Buy now, offers low prices combined with the easiest financial package available plus chance to win a weekend trip for two to Las Vegas. Courtesy to realtors.
OPEN HOUSE DAILY
EXCEPT MONDAY
1-4 P.M. or call
Salesman 388-5679
E. Y. Construction 658-5811

BEACON HILL AREA
$29,900.00
One bedroom corner suite. Fridge and stove included. Amunities include pool, work shop. Good financing. To view please call:
DEL HOEGI 386-7521 or eves. 383-0516.
BOORMAN INVESTMENT CO. LTD.
1111 GOVERNMENT STREET

JOFFRE MANOR
1121 ESQUIMALT RD.
One, two and three bedrooms, $31,200 to $45,900. Next door to Municipal facilities and shopping. Featuring large workshop and rec. room.
OPEN TO VIEW DAILY 1:30-6:30
CLARE BROCK in attendance.
Phone 388-9662 or 598-3321.
Jack Mears Oak Bay Realty Ltd.

$28,500
Try your offer on this 2-bedroom Townhouse offering 950 sq. ft. of good, clean living accommodation. All appliances included, new broadloom. Easy to purchase, vendor will carry. ML 24861.
388-4271 Bob Johnson 592-2573
J. H. WHITTOME & CO. LTD.

BLUEWATERS - SIDNEY
Ground floor apartment, new rugs and lino. Drapes, stove, fridge and dishwasher included. Other amenities in building. $33,500.
656-5584 Ted Phillips 656-5337
BLOCK BROS. REALTY LTD.

258 CONDOMINIUMS and TOWNHOUSES

OPEN DAILY
6:30 - 8:30
OPEN WEEKENDS
1 - 4
ADMIRALS HARBOUR VIEW
TOWNHOUSES
933 ADMIRALS RD.
(Parkland area)
SAVE:
—Thermopane (double insulated windows
—Heavily insulated for electric heat.
—3 large bedrooms, 1½ baths, full basement, ½ duplex from ONLY $54,900. MLS.
ENJOY:
—Luxurious carpeting, tastefully wallpapered.
—Fireplaces.
—Screened patios.
—2 and 3 sundecks.
—Rustic cedar and stucco exteriors.
—Carposrts — average 2.4 spaces per unit.
—Professionally landscaped.
—Trees, trees.
—5 year Hudac Warranty.
—Furnished model home.
Victoria Realty Ltd.
386-3585

DIAMOND DEVELOPMENTS LTD.
PAINTED WITH SUNSHINE
are these quality built condominium homes
WOODSTONE PL.
1039 LINDEN
and
1170 ROCKLAND
(Corner of Linden)
with large sundecks. Some fireplaces, one and two-bedroom units, sea and city views, 1½ bath, prestigious locations.
OPEN DAILY 1 - 9
SAT., SUN. 12 to 5
For further information please contact:
JIM WEST
388-5201 or 595-4094 (Res.)

VIEW
CONDOMINIUMS
The Best Value
In Victoria
FOUR ACRES of hilltop land offering fantastic views. Situated in Gordon Head, OAKDALE ESTATE, is just steps away from the library, shopping centres, bus and recreation facilities. Spacious 2-bedroom suites with large balconies. All the extras you expect in a quality home. Priced from $49,900.
Come and Have a View
You'll be Happy You Did
OPEN MON.-FRI. 1:30 to 8 P.M.
SAT.-SUN. 1:00 to 5 P.M.
Oakdale Estate
3960 Cedar Hill Road
At McKenzie 386-6762
Landmark Properties Ltd.

RIM ROBERTS INVESTMENTS & MANAGEMENT LTD.
702-1175 DOUGLAS 388-6691
614 FERNHILL PL.
ESQUIMALT
4 units all 2-bedroom offering up to 1,449 sq. ft. Priced from $41,500 to $44,900. Quiet, pleasant garden outlook. The best value in town. See them today.
JOE MANTON 382-5211

UNIT 13
3968 CEDAR HILL RD.
SATURDAY 1-4 P.M.
One of Victoria's finest Townhouses. 2 bedrooms, master en suite. Front and rear patio. Large living room and F.P. Great storage. End unit. Quiet and very private. Common house with rec. room, billiard area, ping-pong, sauna and swirlpool. Adult oriented. All offers considered on $65,000.
STEVE SALAGA
386-2911 388-6275, pager 321
Homefinders, Wall and Redekop

FOR SALE
BY OWNER
Luxury 2-bedroom condominium in Orchard House on 647 Michigan St. Corner suite on the 7th floor. Superb view of Beacon Hill area and Inner Harbour area. Heated pool, swirl pool, sauna and underground parking. Wall-to-wall carpets throughout. 1½ bathrooms, controlled entrance. $10,000 cash to mortgage. $46,000. Full Price 477-4388.

A SUPER VALUE
Located on Fairfield Road between Cook St. and Vancouver St. Complete with 2 bedrooms, 1½ baths, fireplace, dining room and kitchen. Has never been lived in, owner paid $54,800 for this home a year ago. Is now so anxious to sell that he has decided to sell at a loss of $5,000. The selling price is $49,900. Call:
LARRY LINEHAM
595-2121 OFF. RES. 595-0134
NATIONAL TRUST CO. LTD.

SPECTACULAR VIEW
of Sea and City. If you are looking for luxury check on this 1-Bdrm. 19th floor suite in ORCHARD HOUSE. $36,000. To view call: OLGA ZACHARY 595-1535 or 592-2265.
BOORMAN INVESTMENT CO. LTD.
2045 Cadboro Bay Road

$19,900
Beautiful studio, ste. 507, with balcony, shag carpet, drapes, heated pool, sauna, cablevision, etc. Orchard House on Michigan. $2,900 down. To view call Cliff Godley, 382-4650. Move in July 1st, 1 month free.

ROYAL WOODS
RENT — OPTION TO PURCHASE Studio — 1 bedroom, vacant, $225 p.m. includes heat and all amenities. Westgate Realty 388-9941, 479-5910.

258 CONDOMINIUMS and TOWNHOUSES

UNIQUE TOWNHOUSES
954 QUEENS AVE.
—opposite Central Park
— Unique, 3-level luxury
— Superbly built and designed
— Soundproofed walls
— Thermal insulation
— Billiard Room
— Recreation Room
— Private Sun Balcony
— Underground Parking
— Low downpayment
— Priced at $45,000 and $49,000.
OPEN FOR VIEWING DAILY
2 P.M. - 4 P.M.
For private viewing call:
Ted Walford
Res. 598-1420 Office 477-1841
Shelagh Hall
592-2723 477-1841
BLOCK BROS. REALTY LTD.

KNOWLES REALTY LTD.
6 LEFT
and
6 REASONS TO BUY
at the
"HILLSHIRE"
1525 Hillside Ave.
C onvenience
A ttracive landscaping
L ocation
L aundry rm on 2 floors
U nits $26,400 - $36,000
S ix left
384-8101
Open Mon.-Fri. 10:00-5:00
Sat. & Sun. 1:00-4:00

the Permanent
1125 DOUGLAS ST. 382-9191

ROCKLAND
OPEN FRI. 1:30 - 4:30
949 PEMBERTON RD.
Drastically reduced — MAKE AN OFFER — MUST BE SOLD. 3-Bedroom deluxe family townhouses situated in one of city's prime areas. 4 remaining, 2 with basements. Fireplaces and all appliances. Worthy of your consideration. View anytime by calling HERB McDANNOLD 595-1177, 382-9191.
CANADA PERMANENT TRUST COMPANY

Laurel Point
HARBOUR FRONT
Luxury
Condominiums
$60,000-$160,000
Spacious apartments with 1, 2 and 3 bedrooms and balconies. Some with den, fireplace, large patios, barbecues. Also, 7 luxury tri-level townhouses of 3000 square feet. Laurel Point facilities include its own library, clubrooms, workshop, swimming pool, saunas, underground parking.
5 minute lovely walk to the parliament Buildings and Empress Hotel. And, of course, your very own park in front — right on the water.
225 Belleville (3 blocks west of Parliament Buildings). On-site sales office: 386-7752. Or call Cedric Steele Realty Ltd. 388-5258.

LIVE DOWNTOWN
$30,900
—One Bedroom nicely decorated suite.
—Concrete and steel building.
—Underground parking.
—Low monthly assessment (including heat).
—My pleasure to show anytime.
WILLOW COURT
Choice 2-bedroom suite with sunny southern exposure and Gorge water and mountain views. Close to shopping and on the bus line. A well established adult building with many extras. If you are condominium looking you really should see this spacious suite.
BERNEIDA TAYLOR
477-0191 382-9485
The Royal Trust Company

2 BEDROOM TOWNHOUSES
984 DUNFORD AVE.
$37,700
A.H.O.P. FINANCING 8%
Payments $262 or less
$1885 Down or $885 with aquisition grant.
—Private enclosed patios.
—1½ baths.
—stove and fridge included.
—outdoor fireplace and BBQ.
—Quality w-w carpet.
—fully landscaped.
Phone 478-4112
Evenings 478-2752, 478-3164

'ON THE PARK'
The most private 4th floor in this beautiful small block across from Beacon Hill Park. Over 1,200 sq. ft. with 2 bedrooms, 1½ baths, dining room, breakfast area in kitchen, and utility room. Many quality features and extras. Priced at $79,900.
KEN MANN
BUS: 598-5144 RES: 477-6773
T. L. Mann & Associates Ltd.

FAIRFIELD — $32,500
Lovely large 1-bedroom suite near Cook and Fort. In building with sauna, swirlpool, hobby and games room.

FAIRFIELD—$37,900
Deluxe 2-bedroom, 3rd floor corner unit. Kitchen with 4 appliances. Eligible for $1000 Government Grant.
BOWDEN REALTY, 383-5524

DEAN HOUSE
1875 LANSDOWNE RD.
One of the most desirable locations in Victoria. Top floor. Large entrance hall. One bedroom plus den. 1½ bathrooms. Glassed-in balcony. All appliances and drapes included plus many extras. $52,900. For appointment to view 384-6425 days, 592-0869 evenings.

NO QUALIFYING
On mortgage of $3,960. End unit townhouse, 3-bedroom, finished playroom, good central location. 477-6764.

ROCKLAND NEAR CATHEDRAL. Owner leaving city. $41,900 or your offer. For beautiful 2 bedroom corner suite. Lovely view of the city. Please call anytime, 385-5178.

BICKERTON COURT. 2-BEDroom suite, huge indoor pool, billiard room, recreation room with piano, concrete building. $56,300. Owner 385-2755.

263 GARAGES FOR SALE, RENT, WANTED

AVAILABLE IMMEDIATELY, 2-bay garage with office, at 628A Dupplin Road, one block west of Mayfair Shopping Centre. Includes new electric hoist and plenty of free parking. $425 per month. Call 384-2313, days or 479-1102, after 7

265 HOUSES WANTED TO BUY

GUARANTEED SALE PRICES, TRADES ACCEPTED. FREE APPRAISAL BY APPRAISER OF YOUR CHOICE IF WE HAVE THE JOB OF SELLING YOUR HOME. BEN GREIG 598-3105 OR IRENE DALZIEL 477-6380, CASTLE PROPERTIES LTD. 386-6164.

Cash for your 2 or 3-bedroom home under $45,000.

Smith, Dobson Estates Ltd.
THE HARBOUR TOWERS
384-1424
Jack Dobson 598-8385
Vic Smith 595-5446

WANTED

A 2- or 3-bedroom, no-basement home for our clients who wish to re-locate between the areas of Hillside and McKenzie. If you have a similar type home around this area and are thinking of selling — please phone
479-1667 Joan Hooper 652-3103
Donna Valikoski
388-4271 384-2057
J. H. Whittome & Co. Ltd.
Royal Oak Branch

URGENTLY REQUIRED
GORGE, MARIGOLD OR GLANFORD AREA

2-bedroom, basement or non-basement home for lady with 2 children. Not over $43,000.00. Quick decision given. Thank you. Call: DEL HOEGI 386-7521 or eves. 383-0516
BOORMAN INVESTMENT CO. LTD.
1111 GOVERNMENT STREET

QUALIFIED PURCHASER

I have a qualified purchaser who requires the following:
—must have ocean views
—3 bedrooms, 2 baths, fireplace
—parking for 2 cars and boat
—price $90,000 to $100,000
—areas Oak Bay, Cadboro Bay, Gordon Head, Cordova Bay.
Call Barry Thorndycraft, 477-8487 or Island Homes Ltd., 386-7545.

WANTED

3 bdrm. no-step bungalow anywhere in Greater Victoria. Nice level lot suitable for gardening is important. Up to $55,000. If you own a property like this and are thinking of selling, please call IRMGARD or OLE at 386-6164 anytime. Castle Properties Ltd.

WE WILL BUY FOR CASH

If your home is suitable for rental and will show a return call the sales supervisor for a quick decision.
386-2911 or 386-2912
Wall and Redekop Realty

NEED WATERFRONT

Sidney or North Saanich area. Have 2 buyers waiting. Prefer one small and the other of good size with much accessability.
388-4455 Joe Blodgett 656-5653

CORDOVA BAY OR 10 MILE POINT

4 BR or 3 BR and family room, kitchen with dining area, separate dining room, 1½ baths, fireplaces. $75,000 - $85,000 CASH in 2 weeks.
JIM WALTERS 656-3253 or
ROYAL TRUST 384-8001

! ! URGENT ! !

Buyer requires 2-3 bedroom home with full height basement. Please call Brenda Ellis at 592-0996 or 477-1841.
BLOCK BROS. REALTY LTD.

BUSINESS COUPLE

Require a two or three-bedroom home in a nice area. Strictly an investment. For rental. Up to $55,000 Urgent. IRENE DALZIEL 386-6164 or 477-6380. Castle Prop. Ltd.

UP-ISLAND FAMILY

Urgently require 3-bedroom, full-basement home in good condition. Up to $55,000 all cash, to vendor. IRENE DALZIEL 386-6164 or 477-6380. CASTLE PROPERTIES LTD.

URGENT

FOUR DUPLEX LOTS REQUIRED IMMEDIATELY. BEN GREIG 598-3105 or LARRY QUAGLIOTTI, 477-7988. CASTLE PROPERTIES LTD. 386-6164.

URGENT

Require three-bedroom home with suite or space for suite, up to $70,000. IRENE DALZIEL, 386-6164 or 477-6380. CASTLE PROPERTIES LTD.

SEPTEMBER

Possession, 3-bedrm. home on large lot, up to $70,000. Call LARRY QUAGLIOTTI, 477-7988 or 386-6164. Castle Prop. Ltd.

WANTED, OLDER HOME, ANY condition, will pay cash. Phone 652-1562 any time.

WANT OLDER HOME WILL purchase for cash. 479-2209.

268 LISTINGS WANTED

GUARANTEED SALE PRICES, TRADES ACCEPTED. FREE APPRAISAL BY APPRAISER OF YOUR CHOICE IF WE HAVE THE JOB OF SELLING YOUR HOME. BEN GREIG 598-3105 OR IRENE DALZIEL 477-6380, CASTLE PROPERTIES LTD. 386-6164.

Have client looking for commercial building to purchase, Victoria area. Call:
Don MacGillivray
Seaboard Properties Ltd.
3947A Quadra Street
479-7138

Charman Pacific Realty Ltd.
608 Broughton Street

270 EXCHANGE REAL ESTATE

WANT TO TRADE

A 2 or 3-bedroom house that owners will accept lovely 1-bedroom condominium in trade as down payment. Owners have $10,900 equity on full asking price of $29,900. If you would consider either, all or part of this equity as a down payment on your home please call me and we will discuss the matter further. B. Lawless 598-8323, Town & Country Realty, 382-7276.

SELECTION OF CONDOMINIUMS AND TOWNHOUSES FOR EXCHANGE ON SINGLE FAMILY HOMES OR RESIDENTIAL LOT. Call: JACK MEARS at 598-3321. JACK MEARS OAK BAY REALTY LTD.

WISH TO TRADE PRIME ARDMORE half-acre plus cash for house up to $60,000 on Saanich Peninsula. 658-8131.

270 EXCHANGE REAL ESTATE

REDUCED PRICE
WANT A NEW HOME
EASY TERMS — or
TRADES CONSIDERED

Immediate possession can be yours. Picture yourself in this lovely bright kitchen with built-in dishwasher, ample eating area and lots of beautiful cupboard space. Dining room with bay window and lovely chandelier. Living room with floor-to-ceiling stone fireplace, 2 full 4-pce. bathrooms — one ensuite with large master bedroom plus two additional bedrooms. Lovely plush wall-to-wall carpet throughout. Full basement features roughed-in rumpus room with fireplace, plumbed for 3rd bathroom and wired for dryer and plumbed for washer. Exterior features maintenance-free aluminum siding and stucco. Sundeck and carport. School is only 1 block away. University and Racquet Club just a short jog. Bus service is close. Here is an opportunity to move into a new home at a good price — terms or trade are flexible. Call me now to view — B. Lawless of 598-8323. Town and Country Realty, 382-7276.

TWO GOOD BOATS

One 30 ft. Mahogany Pacemaker Cruiser, one 34 ft. fiberglass Nauta-Line Houseboat. Both with twin V-8 power and in good condition. Will exchange either or both for land, house or revenue property. Diamond Developments, 388-6100, evenings 595-3332.

WILL TRADE: $35,000 EQUITY in two year old side-by-side large duplex in Kelowna, B.C. for property around Qualicum, Parksville, Nanaimo, or south to Victoria on Vancouver Island. Phone 652-1562 anytime, or leave message.

271 LOTS FOR SALE

WHITTOME'S
1111 BLANSHARD 388-4271

FANTASTIC VIEW
2.91 ACRES
$35,000

This 2.91 acres has 180 degree view over Juan de Fuca Strait, with beach across road, hydro and piped water to property line. See and fall in love with your new home site (near Kemp Lake Rd.) today by phoning:
"Army Armstrong"
388-4271 479-2855
J. H. WHITTOME & CO. LTD.

7 ACRE LOTS
New Sub-Division
NORTH SAANICH

See sign off Lands End Road, west of Swartz Bay Terminal.
$70,000 ea.
Terms available
For information phone
477-2330, 385-5764
479-4686

Treed Country
LOTS

—In Metchosin on 1 acre parcels. 2 lots could go duplex. On city water and priced from $28,000-$30,000.
—Seveveral newly developed, 10 acre treed parcels. Priced from $60,000. Call:
LORRAINE HETT
386-2911 478-2430
Homefinders, Wall & Redekop

Cordova Bay
Alvarado Tc.

Last remaining lot on Alvarado Tce. A fine street of many executive homes surrounded by large arbutus trees and dogwoods. Curbed streets. Power and water available. Offered at $39,500. For more information, call:
PHIL WARREN
477-7291 Anytime
D.F.H. REAL ESTATE LTD.

PRIME LOCATION

Cedar Hill XRd. McKenzie. Beautifully treed property. Easily subdivided to 8 choice lots. For details — J. B. Young 598-1818 or 383-4124.

Park Pacific

LOTS OF LOTS
UP-ISLAND

But this one is unique. Just 1½ miles past the Island Hall in Parksville's vacation land. Approx. one-third acre on a dead-end street very close to beach access. Level and partly treed with a country atmosphere. Power, water and sunshine. Asking $19,000. MLS. Call: ALAN P. PETERSEN 592-2431. Lansdowne Properties or 386-0652.

REDUCED
$3,000

15,000 sq. ft., level lot with trees, in a most desirable location in Gordon Head, small subdivision, next to a fully-developed, better homes, short walk to park and beach. Builder must sell, open to offers on reduced price of $38,500. MLS. Jack Lidstone, 386-3585, res. 477-9262. Victoria Realty Ltd.

5-Acre Ranchettes
IN SAANICH
Ready to Build On
7 lots to choose from
$56,000-$73,000
COASTLAND ESTATES
479-2150 479-9486

GORDON HEAD
FULLY SERVICED

Near UVic — ready to build. Easy terms. 3 lots left, make us an offer on asking price. $29,000. Call B. Lawless, 598-8323 or T and C Realty, 382-7276.

THIS LOT IS EXTRA LARGE AND COVERED WITH TREES. In a secluded country atmosphere. Within walking distance of Florence Lake. Perk tested and well already in. Priced at $27,900. Terms available.
BILL FIFE — 386-2911
Homefinders, Wall and Redekop

HASTINGS AREA

Only $10,000 and open to offers. 50x138. MLS 25192. To view call: 595-1535 Mrs. O. ZACHARY 592-2265.
BOORMAN INVESTMENT CO. LTD.
2045 Cadboro Bay Rd.

CHOICE LOTS

next to University in a new subdivision of quality homes. $70,000 to $100,000. Builders terms — your choice of lot from $28,500. MLS
388-4434 JOHN BUNYAN 383-7777
WESTMONT REALTY (1977) LTD.
920 Hillside 388-4434

LOTS OF LOTS

13 to be sure — off Cedar Hill and McRae — an extension of Keats. Priced to sell with views from $30,000 to $31,900. Call SUE WARKE OWENS 658-5349 or CONNIE WEYLER 592-1961. Castle Properties 386-6164.

Rural Subdivision

Choice lots in a treed area in Sooke. Ranging from 10,000 to 15,000 sq. ft. Priced from $18,500, easy terms aavailable.
386-7771 PETER MASON 477-9318
MOODY AND MASON REALTY

SEAVIEW

Westover Place Cordova Bay, unobstructed view overlooking San Juan Islands and Mt. Baker. Gently sloping; underground services in; Maples, Dogwoods, Cedars; $42,000 or highest offer. 592-0130 after 5 p.m.

SERVICED, TREED HALF-ACRE lot, Brownlee Cres., Central Saanich. $34,000. 478-6033.

271 LOTS FOR SALE

DEAN PARK ESTATES

365 Choice acres on the side of Mt. Newton.

Victoria's finest view lots offering a wide variety of sea and Gulf Island views are now available from $28,500. Since September over 50 superb home sites have been sold to discerning buyers. However because of the size and quality of this development your chance of finding a lot to suit your very personal need is still excellent.

Comparable to West Vancouver's British Properties — Dean Park Estates offers superb living to those discriminating people who enjoy the beauty of an unspoiled treed environment together with mountainous and scenic sea views.

All services are underground and controls over development are there for your financial and environmental protection.

From Victoria via the Pat Bay Highway, turn left on McTavish and left on East Saanich. Salesman on duty every day to 6 p.m.
FOR further information and special appointments to view, call—

SALES OFFICE
OR
656-7041
GEORGE BLACK
382-2426
Park Pacific Investments 383-4124

Park Pacific

GORDON HEAD
SIXTEEN
SINGLE-FAMILY
LOTS

Builder and private inspection invited, follow Gordon Head Road to Edgelow Street and to the "Sandell Place" sign on the North side of Edgelow. Development backs on to a dedicated park and is close to schools and recreational facilities, lots are fully serviced and ready for building permits, direct from developer. No commissions payable and no listbacks required. Realistically priced from $28,000. Mr. Sinclair, 386-6624 or 477-9370.
ENGINEERED HOMES LTD.
120—645 FORT ST.

SAANICHTON
Sea and Country
View Lots
From
$24,500

Large fully serviced lots ranging from 8,400 sq. ft. to ½ acre in Saanichton Village. Financing arranged.

386-0130

Green Acres
HENDERSON REALTY LTD.
385-9741 (anytime)

FAIRFIELD

Large lot, exclusive area in Fairfield. Secluded high location. Reduced to $31,500. MLS. JACK HENDERSON 652-3157.

1.94 to 2.34
ACRES, $22,000 ea.

I have 3 acreages ready for building. Beautifully treed. Meadows, wildflowers and a creek across the back. Well and power in. School bus for the kids. Shopping 4 miles away for Mom. Why not live where the trees are tall and the air is pure. Call me now, they won't last.
385-7721 Kent MacLeod 595-4273
GARDNER REALTY LTD.

TEN ACRE LOTS

Now available, superb building sites with views east and south, within 10-mile circle of Victoria, at attractive low prices of $60,000. For info and to view call Wilfred Davis at 479-1667 or 658-8884. J. H. Whittome & Co. Ltd., Royal Oak Branch

SAANICHTON
TREED LOTS

5 Treed lots available; underground services, cul-de-sac, quiet secluded area. From $28,500 to $33,000.
656-5584 Ted Phillips 656-5337
BLOCK BROS. REALTY LTD.

BEAUTIFUL VIEW LOT

Overlooking Mill Bay, ready to build on. Water, elect. and road area in. Asking $16,900. Call 386-2911
JACK GREENWOOD
Homefinders, Wall and Redekop

SOOKE — 23,555 SQ. FT., SERVICED lot, close to village, with two paved driveways, fenced, landscaped, house will be moved. View at 2080 Maple Avenue, $48,900. 642-4139 evenings.

QUALICUM CORNER LOT, 84x120, 3 blocks from village office, water, sewer, gently sloping to street. $13,500. 652-5810, Victoria or 753-0588, Nanaimo. Evenings only.

BARKSDALE DR.

Lot No. 20, prime Gordon Head location. Generous road frontage. $32,900. Terms to suit. Leo Van Dyk, Victoria Realty Ltd. 386-3585.

BY OWNER

One acre plus, with unobstructed seaview and cottage in Sheringham Estates. $36,500. Firm. 642-5006.

RESIDENTIAL LOT. 50 BY 110. Centrally located. $28,000. Including architect's plan for beautiful 1500 square feet home. 385-5178.

CHOICE VIEW LOTS, GORDON Head. Close to schools, parks, recreational centre, buses. 477-4191, 477-5015, 386-6316.

3 LARGE LOTS, GORDON HEAD, 2 minutes from Beach, 4525 Seawood Terrace. 477-2075.

LOT FOR SALE IN NEW SUBdivision. 478-1141.

3-BEDROOM PREFAB FOR sale. Reasonable. 479-3513 after 5.

BUILDING LOT

High Quadra, 73'x120', among new homes. Price $28,500. Otto Leesment. 382-8937.

EDGEMONT ROAD: TWO LOTS, 60' by 125' approx. Fully serviced. Builder's terms. $29,900 each. 477-3490 after 5.

DESIRABLE SECLUDED TREED view, 2.26 acres, 9-mile circle. 478-3030.

GORDON HEAD, FULLY SERviced lots, from $26,000. Easy terms. 382-7521. Evenings 592-2830.

3 LARGE LOTS, ONE ON gorge waterfront and 2 on Treebank Road. 477-4674.

LARGE LOT FOR SALE, SOOKE area of new homes. Asking $18,000. Phone 479-2045.

SOOKE. PARTIALLY TREED spacious properties. 2 to 3 acres. 642-5508.

TOWNHOUSE ZONED, 100'X120', $39,000. After 5, 382-8613.

7.32 ACRES. TREED. IN SAANich. $80,000. 479-4566.

271 LOTS FOR SALE

VIEW LOT

At the end of BROUSSON DRIVE off Torquay Drive near Ash Rd. in Gordon Head. 60x120 ft. All services including underground wiring and street lighting. Near schools and bus. Terms if required. Offered at $32,000. Call: 384-8124, MR. GREENE, 385-0795.
PEMBERTON, HOLMES LTD.
1000 Government Street

ONE-THIRD ACRE
LANDSCAPED
EASY TO BUILD ON

Marigold area. Quiet no-through street. $35,000. MLS 25802.
CALL JOHN HOLMS AT 386-7521
BOORMAN INVESTMENT CO. LTD.
1111 GOVERNMENT ST.

PRIME GORDON HEAD SINGLE FAMILY LOTS, FROM $28,500. "SANDELL PLACE SUBDIVISION." TAKE GORDON HEAD ROAD TO EDGELOW STREET, TURN RIGHT TO THE SANDELL PLACE SIGN. MR. SINCLAIR, 477-9370.

BETTER BUY

Lots near University, high with all services in, various sizes, $900 down, balance in monthly payments, (negotiable). Phone Kasapi Construction, 386-6191 or 592-6081.

OPEN TO OFFERS
ESQUIMALT — APPROX. 7,200 SQ. FT., $32,900
SAANICH — APPROX. 8,000 SQ. FT., $34,500
388-4271 JACK SWANSTON 592-6338

SOUTH OAK BAY

Building lot 50x110, beautiful location, directly across from Windsor Park drive by 2464 Windsor Rd. $47,500. 598-1709.

QUEENSWOOD CADBORO BAY area. 2 fully serviced lots, .61 and .58 of an acre on beautiful cul de sac. Sell on terms or build to suit. 477-9476.

TWO TREED SERVIC ED LOTS, Hyacinth Street. $8000 each, or $15,000 for both. 658-8785 or 595-4175.

ARDMORE DRIVE

Half-acre lots opposite golf course, priced to sell. 656-4204 or 656-6239.

BY OWNER, NORTH SAANICH Area. 7/10 of acre. Beautiful sea views. Close to all amenities. 656-1049.

CHEMAINUS, LARGE, SECLUDed, beautifully treed lot. Water. Offers. 479-1829.

BEAUTIFUL SECLUDED VIEW building site, 2.29 acres, quiet area. 478-3030.

WILLIS POINT

¾ of an acre lot for sale, by owner. $29,500. 382-8638.

NICE CORNER SERVICE LOT IN Glanford area, $24,700. 384-5182.

273 PROPERTY FOR SALE

OFFERS WANTED ON LOT 8,000 plus square feet in Rockland St. Charles area. Only 5 minutes from town (no city noise) at the junction of Laurel Lane and Regents Place. Phone 382-9811 days, 598-6991 nights.

CANADIAN COUNTRY PROPERties. Our 62nd year. Free catalogue. Tax Sale Service, Suite 404-VC, 85 Bloor Street East, Toronto, Ontario, M4W 1B5.

274 PROPERTY WANTED

ALL CASH!!

For good building lot for new home. Must have good view and decent width. By Sept. 658-5937, after 1 p.m.

SMALL ACREAGE WITH HOUSE, Malahat-Mill Bay area, 595-6714 or 598-4824.

280 ACREAGE FOR SALE AND WANTED

malahat realty ltd.
P.O. Box 40
Mill Bay, B.C.
743-5525

LOTS & ACREAGE

1. Approx. 1 ac. lots of $16,250. A selection of 4 beauties!
2.2 ac. plus asking $26,500 with a proven water source. Two only!
3. 1.3 ac. secluded and nice at $16,500. 2 ac. same area, asking $20,000.
4. 10 ac. lightly treed, level, one corner borders T.C.H. Asking $59,500.
5. Remote 48 ac. Ideal for the communal life style! Asking under $1000 per ac. So make an OFFER!
Pat Dougan Tom Burdge Lisa Madigan
743-9398 746-6990
MALAHAT REALTY 743-2557
Box 40, Mill Bay, B.C.

OCEAN FRONT
SPECTACULAR
MALAHAT

ONLY 30 MIN. FROM VICTORIA
OPEN TO REASONABLE OFFERS
10 Acre Parcel—$70,000
20 Acre Parcel —$70,000
110 Acre Parcel—$330,000
For detailed information on these rare properties. Call:
MILDRED STAPELLS
384-8075, Pager 506 or 384-8124
PEMBERTON, HOLMES LTD.
1000 Government Street

IT'S FLAT
IT'S CLEARED

IT'S 1.75 Acres $35,000.
IT'S 5 Acres $59,900.
IT'S 14.5 Acres $150,000.
IT'S Suitable for horses or gardening.
They're all on the Saanich Peninsula. Make an offer. Call GERRY FINNIGAN 383-4739 or 386-6164
CASTLE PROPERTIES LTD.

METCHOSIN
ACREAGE

3.68 acres with 4 or 5 BR home, a small barn, a greenhouse and a swimming pool. Creek runs through property and offers seclusion for mobile home pad rental. Take to the land at only $89,900 MLS 23343
385-7721 Olive Webber 479-9661
GARDNER REALTY LTD.

SLEEP BY THE
CREEK — 9.6
ACRES

Relax in your own log cabin on the banks of a protected year-round creek. Lovely treed acreage. ½ hour from town. New MLS. — $64,900.
385-7721 Cliff Salmond 477-3626
GARDNER REALTY LTD.

5-ACRE PARCELS
WITHIN 5-MILE
CIRCLE

Executive retreats, these mini estates are priced from $56,700 to $73,000. View now with:
385-7721 Olive Webber 479-9661
GARDNER REALTY LTD.

5 ACRES, FULLY SERVICED WITH VIEW

Beautiful treed acreage with view! Has hydro, telephone, cable, producing wells. Paved road. Perc tested. 3 five-acre parcels at $65,000. Also one 11-acre parcel. Excellent value. Call John Kennett at 385-1491 or 384-0131.

BACK TO NATURE

Lovely 10-acre treed parcel on south side of Mt. Newton with sea views of Brentwood Bay. Driveways roughed in to potential building sites. Offers to $68,000. Must be seen to be appreciated. 652-3991 during day, 652-1040 after 5 p.m.

TWO GOOD BOATS

One 30 ft. Mahogany Pacemaker Cruiser, one 34 ft. fiberglass Nauta-Line Houseboat. Both with twin V-8 power and in good condition. Will exchange either or both for land, house or revenue property. Diamond Developments 388-6100, evenings 595-3332.

EXCELLENT LARGE ACREAGE at a low price. Rugged, trees and views. Small cut roadway into a choice of building sites, or build on the flat. Just $37,000 on terms.
595-5171 SIMON FLETT 592-7451
Canada Trust

SAANICH

Private sale. Beautiful wooded 8.6 acres, abundance of cedars, arbutus and dogwood trees; water, hydro, perc tested, building site cleared. Price $75,000. 477-3948.

EXCEPTIONALLY ATTRACTIVE acreage near Camosun college, available for lease for modular home. Information, Victoria Press, Box 282.

One Main Part!

Printed Pattern

EASIEST—one main part (no side seams) for smooth, elastic-waist pants! Whip them up in white, black, lively colors to go with lots of tops.

Printed Pattern 9036: Misses' Waist Sizes 23, 24, 25, 26½, 28, 30, 32, 34. Size 26½ takes 1 3/8 yards 60-inch fabric.

$1.25 for each pattern — cash, cheque or money order. Add 25¢ for each pattern for first-class mail and handling. Send to: Daily Colonist Pattern Dept., 60 Progress Ave., Scarborough, Ontario, M1P 4P7. Print plainly pattern number, your name, address.

Do what the smartest women are doing — send now for our Spring-Summer Pattern Catalog! Lots of drama for few dollars—wardrobes, pants, jumps. Free pattern coupon. Send 75¢

Instant Sewing Book $1.00
Sew & Knit Book $1.25
Instant Money Crafts $1.00
Instant Fashion Book $1.00

Breezy Topping!

Tunic length, square neckline for the smartest look!

Lacy flower bands accent see-thru mesh! Crochet this fashionable, flare-sleeved jacket of shetland yarn for light-weight coverage. Pattern 638: Sizes 8-14 included.

$1.25 for each pattern — cash, cheque or money order. Add 25¢ for each pattern for first-class mail and handling. Send to: Daily Colonist Pattern Dept., 60 Progress Ave., Scarborough, Ontario, M1P 4P7. Print plainly pattern number, your name, address.

NEW 1977 NEEDLECRAFT CATALOG has 225 designs, 3 free patterns inside. Knit, crochet, crafts! Send 75¢

Stitch 'n' Patch Quilts $1.25
Crochet with Squares $1.00
Crochet a Wardrobe $1.00
Nifty Fifty Quilts $1.00
Ripple Crochet $1.00
Sew & Knit Book $1.25
Needlepoint Book $1.00
Flower Crochet Book $1.00
Hairpin Crochet Book $1.00
Instant Crochet Book $1.00
Instant Macrame Book $1.00
Instant Money Book $1.00
Complete Gift Book $1.00
Complete Afghans #14 ..... $1.00
12 Prize Afghans #12 ..... 60¢
Book of 16 Quilts #1 ..... 60¢
Museum Quilt Book #2 ..... 60¢
15 Quilts for Today #3 ..... 60¢
Book of 16 Jiffy Rugs ..... 60¢

280 ACREAGE FOR SALE AND WANTED

P.R.B
P. R. BROWN AND SONS LTD.
"The People to See"

APPROX: 5 ACRES

Nicely covered with native trees. Some rock and a slight slope. Drilled well. West Saanich location. Asking price $58,500.
385-3435 JOHN EVANS 477-4452

7 ACRE LOTS
New Sub-Division
NORTH SAANICH

See sign off Lands End Road, wesa of Swartz Bay Terminal.
$70,000 ea.
Terms Available
For information phone
477-2330, 385-5764
479-4686

285 UP-ISLAND PROPERTIES

4-PLEX HOME
AND ACREAGE
NANAIMO

1 — What an opportunity. Each unit about 900 sq. ft. with built-ins. Hot water heat, no vacancy.
2 — A 1,300 sq. ft. home with all the trimmings including garden and year round creek.
3 — Plus 2 acres of treed holding property. Many other features. Have the revenue of the 4-plex help you pay for this nest-egg. Please call Kurt Beens, Block Bros. Realty Nanaimo, 754-4401 or 758-7585.

TRADES INVITED

11.2 acres, 3-bedroom house, fenced, outbuildings, Cowichan station area. $86,500.
6.6 acres, 3-bedroom house, barn, fenced, Cherry Point area. $84,500.
4.6 acres, 3-bedroom, full-basement house, Quamichan Lake area. Great future potential, $65,900.
3 acres, undeveloped, on side road within view of Trans-Canada Hwy. $35,900.
Many new homes on south side of Duncan — drastically reduced price. Low taxes, completely serviced.
DON SHAW — 748-8312
WALL & REDEKOP REALTY LTD.
746-4154
471 Trans-Canada Hwy, Duncan, B.C.

QUALICUM BEACH
IDEAL LOCATION
5-UNIT MOTEL PLUS OWNERS LIVING QUARTERS AND OFFICE. UNITS WILL BE SOLD INDIVIDUALLY OR IN BLOCK. NOT AS A GOING CONCERN. MAKE YOUR OFFER ON ASKING PRICE OF $110,000.00.
OR
3-BEDROOM HOME — SWEEPING VIEWS OF THE STRAIT OF GEORGIA. ASKING $38,900.
R. L. BERGSTROM 592-0109

QUALICUM — CORNER LOT CLOSE VILLAGE Centre. $9,700.
Qualicum — 2 commercial lots corner Second and Beach. $22,500 for the two. Qualicum — 50'x125' lot close-in village, should afford some sea view. $13,500.
Nanoose — Dolphin Beach area. $14,500.
Northwest Bay — ½ acre lot across from waterfront. Drilled well, $19,900.
DOUGLAS HAWKES LTD. LEN THOMAS 478-6058. HERB HODGSON 382-3835.

COWICHAN LAKE
LOTS

2 lots 100x190 off Marble Bay Rd. 300 ft. from Lake on Beach Access. Approx. 3 miles from Cowichan Lake Hotel. Hydro and telephone in. Now greatly reduced from $7,900 each to $5,900 each. MLS 24070.
ART EVANS
386-2911 658-8924
Homefinders, Wall & Redekop

LIVE OFF THE LAND!! 57.2 acres. Boarding Kennel Beef and Poultry Ranch on Vancouver Island, north of Courtenay. 800 feet on Island Highway. Older reconditioned 4-bedroom basement home, barn, chicken houses, double garage. Year round creek. 15 acres in fenced pasture. $163,000. CY PECKNOLD 334-3768. NANAIMO REALTY (NORTH) LTD., 334-3124.

HOLIDAY SPECIALS!

1977 GMC ¾-ton camper special pickups. A good selection in all models. Also 1977 GMC ½-ton and ¾-ton vans. The price is right plus top trade-in allowance. For personal service, phone or come in and see CHARLIE PETERSON at EMPRESS PONTIAC BUICK GMC LTD. 382-7121, or Res. 592-0458. Li. 0227A.

HOUSE AND ACREAGE
PARKSVILLE — $57,900

A peaceful wilderness setting for this 3.7-acre country retreat, completely renovated, three bedrooms, 1½ baths, separate dining room, wall-to-wall carpeting, electric heat, 600 sq. ft. sundeck. Phone after 6, Victoria 384-5058; Parksville 248-6765.

COMOX, 5 BEAUTIFULLY-treed acres ¾ mile north Comox, one level 1250 sq. ft. home, 2 years old, workshop, carport, oil-wood combination furnace, good drilled well, large wood and storage shed, 2 bedrooms, w-w carpet, drapes, large family room with fireplace, sub-dividable $79,500. 339-3910.

COBBLE HILL

1.2 acres, good drilled well. $18,500. 10 acres, plenty of water (2 springs) $55,000. 10 per cent down, vendor will carry balance. Boyles Road, Cobble Hill. Phone W. Boyles, 743-9378.

PEARSON/JOHNSTONE & ASSOCIATES LTD
Parksville Qualicum
248-3216 752-6964

8 ACRES

Highway frontage property in Qualicum Beach area. Wide variety of uses. Asking only $45,000. Call: 386-2911
JACK GREENWOOD
Homefinders, Wall and Redekop

COWICHAN LAKE

60x120 ft. cleared and serviced building lot zoned commercial. Only $14,500. BRIAN RIPLEY 598-5643 or 592-2431 Lansdowne Properties.

SALE

By owner, fine older 4-bedroom home. Valuable investment property in multiple-residence zone. Stewart Ave., Nanaimo. Owner is moving. $49,900, terms considered. Phone 754-6702 or 247-8217.

COWICHAN RIVER

1.9 acres waterfront property on Riverbottom Road, 6 miles west of Duncan, southern exposure. Call, after 6 p.m., Victoria, 382-6441, or Duncan, 743-9341.

BEAUTIFUL SETTING, COTtage on treed half acre, hydro in, water main, fridge, stove, heat, Buccaneer Beach, will sell below market value. 479-1203.

LAKEFRONT SUMMER CABIN, Buttle Lake. Reduced to $17,900. Harper Balkie, Coastland Realty, Campbell River. 112-287-7161, Res. 112-923-6900.

COWICHAN LAKE

Large 5-bedroom home, 2 corner lots, double garage, cabin fully landscaped. $59,000. 749-3296.

PARKSVILLE, LARGE SERviced lot, close to water. Phone 479-9184.

APPROX. 2 WOODED ACRES with small cabin, 5 miles north of Qualicum Beach. 592-2786.

285 UP-ISLAND PROPERTIES

PANIC
Open Sat., Sun. 12-5
PARKSVILLE
Must Sell
to Meet Bank Loan

2 bedroom townhouse
309 Mollet St.
Will sell 4 units at greatly reduced price of $25,900 originally listed price of $31,000.
Ph. Collect 534-4551
Preferably between 5-7 p.m.

WILDERNESS

With 2800 ft. of waterfrontage on Farewell Harbour, a safe anchorage this 25-acre Berry Island property, a few miles from Alert Bay and Beaver Cove has a partially furnished cottage of 1000 sq. ft. with running water, generator and radio telephone. $85,000. Adjacent unimproved 25 acres with 1000 ft. on beautiful Indian Channel also for sale. All remaining property on the Island is crown land. Call us for details. MLS.
JOHN BELL 477-2562
GILES PERODEAU 656-4525
PEMBERTON, HOLMES LTD.
1000 Government St. 384-8124

5-ACRE VIEW LOT
LADYSMITH

Serviced with paved roads. Drilled well. Valley views. $28,900 with $500 down. Low interest, monthly payments to suit you. J. HENDERSON, HENDERSON REALTY LTD., 652-3157 or 385-9741.

SELL IT
FAST
THROUGH
CLASSIFIED

290 FARMS FOR SALE AND WANTED

PENINSULA FARM

Quite possibly the most attractive and productive piece of farmland of its size on the Saanich Peninsula. All necessary farm machinery in excellent condition. Irrigation capability from two ponds totals 55 acre-feet and provides more than adequate water for the entire 47 acres. Full range of irrigation equipment. Modern, comfortable 1800 sq. ft. home includes annexed apartment in beautifully landscaped surroundings. Sound value at $285,000. For full description and appointment to view call:
JOHN BELL 477-2562
GILES PERODEAU 656-4525
PEMBERTON, HOLMES LTD.
1000 Government St. 384-8124

FARM FOR SALE BY OWNER, 3-bedroom house, garage, barn, 5 acres land in Cobble Hill. Phone after 6 p.m. (112) 743-5683.

293 GULF ISLAND PROPERTIES

THETIS ISLAND
PROPERTIES

1. RETIREMENT PARCEL of some 3 acres with 450 feet beach frontage. A 2100 sq ft rustic bungalow, double garage and outbuildings. This property offers all amenities and professional services. Price $175,000. Write for brochure.
2. OWNER WOULD LIKE TO TRADE FOR VANCOUVER HOME. He currently has 1½ yr old custom designed and built home that features over 1800 sq ft, 3 bedrooms, 2 bathrooms, fireplace and separate garage. All this on well developed .65 acre lot with unobstructed seaviews of Telegraph Harbour. Full price $75,000.

SANSUM
NARROWS

5 acres — 249 feet frontage — $49,000.
MICHAEL EVANS OR BERT EVANS
H. W. DICKIE LIMITED
70 Government Street,
Duncan, B.C. V9L 1A1
Office 746-5171,
Res. 748-9629 and 746-5581

Salt Spring Island
FOREST RIDGE
17 DESIRABLE 5 and 6-ACRE WOODED LOTS
FOR SALE BY OWNER
SOME WITH SEAVIEWS
FROM $28,000 TO
$35,500
New Development
First time
advertised
PHONE 537-9375
OR WRITE
BOX 683 GANGES

REDUCED
SALT SPRING ISLAND

Large 1-bedroom home situated on two ¼-acre lots. Tremendous sea views. Kitchen 10x20, separate dining 10x12, living room 13.6x21 with fireplace and wall-to-wall; bedroom 11x14. Full basement has 13x21 rec room with fireplace and 2-pce. bath. Was $44,500, NOW $41,900. MLS 24150.
ART EVANS
386-2911 658-8924
Homefinders, Wall & Redekop

PRIME WATERFRONT

Fully serviced 2-bedroom, Lyndall Cedar home on beautiful waterfront lot with sand and gravel beach. Only 10 minutes from Nanaimo on Protection Island. Priced to sell at $53,500. To view this and other properties call Ralph Fairbrother at Nanaimo Realty Co. Ltd., Box 518, Nanaimo, B.C., at 754-2311 or eves. 753-2951.

SALTSPRING SECLUSION

Like new, 2-bedroom home on private beach access, just 1½ miles from Ganges. 1.5 acre lot with outbuildings, fruit trees, etc. Offers for immediate possession. Please call Graham Ireland, res. 595-8845, or City Brokerage Ltd. 386-3547.

WATERFRONT WITH PANORAMic sea views. One of the finest properties on Hornby Island. Very private beach. 2 bedroom furnished panabode home, southern exposure. Serious inquiries only, 658-8785.

MAYNE ISLAND $10,000

Choice lot approx. 1-3 acre underground utilities, require septic tank. Sacrifice price.
386-3231 John A. John 477-8096
BLOCK BROS. REALTY LTD.

HORNBY ISLAND, KITTY corner to waterfront park, approx. ½ acre of wooded seclusion, owner will consider, all offers to $8500. Phone 598-4173.

NORTH PENDER, 91' FRONTage by 200' on secluded cove. No public access. Facing S.W. Piped water and driveway laid. $26,000. 929-2636.

294 MAINLAND AND OUT OF PROVINCE PROPERTIES

TRADE YOUR HOME FOR THIS! Large Log Lodge 35 miles west of Williams Lake. Historical location on Hwy. 20 to Bella Coola — at Riske Creek. New paved highway on 12.8 acres — 10 bed, large Lounge with rock fireplace, dining room — owner's suite — and much more. Approved for Liquor Licence.
NORTHERN REALTY LTD.
WILLIAMS LAKE, B.C.
398-8266

BY OWNER

3 bedrooms, 2 baths, ranch style home in northwest sunbelt, Sequim, Washington. Top condition, beautifully landscaped, finest residential area, golf, pool, tennis, security patrolled. $47,950. 206-683-5256 after 5 p.m.

FOR SALE BY OWNER IN Northern Cariboo. Three 160 acre parcels of land. One 320 acre parcel of land. One 640 acre parcel of land. Buildings on some parcels. Island and lower mainland trade considered. 383-6030.

Deaths and funerals

305 DEATHS and FUNERALS

GRAHAM — In Victoria, B.C., on June 22, 1977, Mr. Maxwell Newton Graham, age 81 years. Born in Indian Head, Saskatchewan and had been a resident of Victoria for the past 51 years, late residence, 216-3420 Quadra Street. He leaves his loving wife, Agnes, at home, sons, William and Bruce Campbell River, B.C., 12 grandchildren, eight great-grandchildren, sister, Pearl Lennox, Seattle, Washington, brothers, David and Ed, Victoria, B.C., Leigh, Langley, B.C., many nieces and nephews.
Service will be held in the Sands Mortuary Limited "Memorial Chapel of Chimes" on Monday, June 27, 1977, at 1:00 p.m., Mr. Ernest Nelson officiating. Interment in Hatley Memorial Gardens.
SANDS — VICTORIA

McGRATH — At the residence, 5006 Hilairie Place, on June 22, 1977, Mrs. Martha McGrath, aged 89 years, born in Sarnia, Ontario, resident in Victoria since 1966, formerly of Edmonton. Widow of Dennis McGrath and also predeceased by her son, William D. McGrath, in 1973; she is survived by 2 daughters, Mrs. Roy Nurse of Victoria and Mrs. R. B. Shaller of Friday Harbor, Washington; 3 grandchildren and 4 great-grandchildren.
Funeral service in the FAMILY CHAPEL of McCall Bros., Victoria, B.C., on Friday, June 24 at 3:00 p.m. Interment at Royal Oak Burial Park. (Flowers gratefully declined. Donations, if desired, may be made to the Cancer Fund, 85 Caledonia Ave.)

ROBB — Charles James of Victoria, B.C. formerly of Toronto, Ont., at home on June 22, 1977, in his 59th year. Survived by his wife Betty; one son, Tom, Coquitlam; and one daughter, Lynda, Victoria.
Private cremation. Flowers gratefully declined. Donations may be made to Vancouver Island Kidney Patients Association. Arrangements by FIRST MEMORIAL SERVICES LTD.

SMITH — Brigadier General George E. R., R.C.A.S.C. (retired). Suddenly at his residence, Oakville, Ont., June 10, 1977, aged 76. Born in Victoria, B.C., younger son of pioneer residents Mr. and Mrs. Thomas R. Smith. Survived by his loving wife, Constance; daughter, Mrs. Marion Hawkins, Boston, Mass.; son, Robert Victor, Greenwood, Nova Scotia; and a sister, Mrs. F. S. M. Howden, West Vancouver, B.C.
Full military service held Monday, June 13, St. Jude's Anglican Church, Oakville.

WITNEY — Mr. Charles Witney died in Richmond, B.C., June 20, age 85, formerly of Saskatoon and Victoria. Survived by his wife Deborah, his son Bruce of Montreal, daughter Joan (Mrs. A. J. Moore Richmond), brother Ralph, Victoria and four grandchildren. Mr. Witney was a veteran of the First War, serving with the 96th Batt. Highlanders.

WOODING — On June 17, 1977, Mr. George Laurence Wooding, aged 82 years, of 1165 Yates St., born in Brockville, Ontario, and a resident here since 1944, formerly of Salmon Arm. He leaves his wife, Helen; 2 daughters, Mrs. Margaret Ernestine Betts of Provost, Utah, and Mrs. Helen Beatrice Stewart of Moncton, N.B.; 6 grandchildren; 5 great-grandchildren; 1 sister, Miss Lillian Agnes Wooding of Penticton; nieces and nephews.
Funeral service in McCall Bros. FLORAL CHAPEL, Johnson and Vancouver Sts., on Friday, June 24 at 1:15 p.m. with the Rev. H. O. Craig officiating.

308-A CARDS OF THANKS

We wish to express our deep appreciation to our many relatives, friends and neighbours for their cards and flowers and kind expressions of sympathy in the sudden passing of a loving husband and father George White. Special thanks to the Victoria Fire Dept., McCalls, Pallbearers, Rev. Molly Dr Forgie and Capital City Yacht Club, who made our sorrow a little easier to bear. Also thanks to all who kindly donated to the heart Fund.
— Mrs. Hazel White and Family

Mrs. Elizabeth Eaton and family wish to express sincere thanks to their relatives, friends and neighbors for the kindness and sympathy extended in the loss of a beloved husband and father and many thanks to Dr. Tibbetts and the kind and consoling words offered by Cannon W. E. Greenhalgh in the service.
Our deepest thanks for the many cards and floral tributes received.

309 IN MEMORIAM

EKSTROM — In loving memory of Wayne Harold Ekstrom who passed away June 24, 1976.
There is some one who misses you sadly,
And finds the time long since you went.
There is some one who thinks of you always,
And tries to be brave and content.
Gone is the face we loved so dear,
Silent the voice we loved to hear;
'Tis sad, but true, we wonder why,
The best are always the first to die.
—Sande Best.

GEORGESON — Nellie, in loving memory of a dear sister, who left us June 24, 1971.
"We do not need a special day to bring you to our minds.
Days we do not think of you are very hard to find.
No need for words except to say
Still loved, still missed in every way."
—Fondly remembered, Dorothy and Annie.

THEY SHALL GROW NOT OLD AS WE WHO ARE LEFT GROW OLD, AGE SHALL NOT WEARY THEM, NOR THE YEAR'S CONDEMN, AT THE GOING DOWN OF THE SUN, AND IN THE MORNING, WE WILL REMEMBER THEM.
WITH GRATITUDE, SANDS

310 FUNERAL DIRECTORS

McCall's

PRIVATE SERVICES
LEVERT, Infant Lance Kristopher
FRIDAY
LINDSAY, Mrs. Margaret Jane
10:15 a.m.—FAMILY CHAPEL
WOODING, Mr. George Laurence
1:15 p.m.—FLORAL CHAPEL
McGRATH, Mrs. Martha
3:00 p.m.—FAMILY CHAPEL
MONDAY, JULY 4
SAVOIE, Dr. Arthur Marius
MASS, 10:00 a.m.—
ST. ANDREW'S CATHEDRAL
McCALL BROS.
Floral Funeral Chapels
385-4465

Sands
SEVEN CHAPELS
SERVING
VANCOUVER ISLAND
Sensible Prices
Dedicated Service
For Information In
Victoria Phone
388-5155

310 FUNERAL DIRECTORS

MEMBER BY INVITATION
NSM NATIONAL SELECTED MORTICIANS
SINCE 1917
VICTORIA, 388-5155
SIDNEY, 656-2932
COLWOOD, 478-3821
NANAIMO, 753-2032
DUNCAN, 746-5212
LADYSMITH, 245-2331
Removal And
Service Arrangement
Covering Vancouver Island
A Division of Sands

IFC INTERNATIONAL FLIGHT CARE
Specializing in forwarding to or from anywhere
WORLD WIDE FUNERAL INFORMATION SERVICE
call collect (604) 388-5155
or cable
"Mortuary Victoria"
A Division of Sands

Hayward's (B.C. Funeral Co.)
Thomson & Irving
Funeral Chapels
1625 Quadra St.
386-3505

CUNNINGHAM
FUNERAL CHAPEL
1155 FORT STREET
Phone 384-5512 or 384-8626
Offering dignified moderate service for all. Geo. S. Cunningham, owner, manager.

FIRST MEMORIAL SERVICES
Serving the Public and Exclusive Undertakers for the Memorial Society of B.C. 658-5244.

311 MONUMENTALS

MORTIMER'S
MONUMENTAL WORKS
New MODERN Location
709 KINGS RD. at Douglas
100 years of service to
Vancouver Island and the Islands
383-6421

STEWART MONUMENTAL
Works Ltd.
ESTABLISHED 1896
Marble fireplace and tabletops
1403 May St. 284-3452
Memorial of Distinction

313 MISCELLANEOUS

IN MEMORIAM DONATIONS
to be used exclusively for
CANCER RESEARCH
should be direct to
CANADIAN CANCER SOCIETY
857 Caledonia Ave., Victoria

SPELL
IT
OUT

When you have something to sell, the easiest way to find a buyer is to spell it out in print!
You do that by placing a low-cost Classified Ad in the newspaper, telling our readers what you have to sell.
We'll help you today.
Give us a call at 386-2121.

KILSHAWS
1115 FORT ST.
AUCTION
FRIDAY, 7 P.M.

40' CONTAINER FULL
OAK
WALNUT &
MAHOGANY

D. L. Tables
2 Sets Carved
Oak Chairs
CHINA CABINETS
Dressers, Wardrobes,
Buffets
PIANO & ORGAN
LOVESEATS &
LOO TABLE
Modern Teak
DINING STE.
CHESTERFIELD STES.
HIDE-A- BED
Collectors
XMAS PLATES
& BRIC-A-BRAC

Open daily
for your inspection

KILSHAWS
AUCTIONEERS LTD.
384-6441
For Your Sale or
Appraisal Call
KILSHAWS

NOTICE TO CREDITORS AND OTHERS
IN THE MATTER OF THE ESTATE OF WILLIAM DAVID MUNRO, DECEASED, late of 203-336 Simcoe Street, Victoria, British Columbia.

NOTICE IS HEREBY GIVEN that creditors and others having claims against the estate of the above named deceased are hereby required to send them to the undersigned Executor at P.O. Box 1232, Victoria, British Columbia, before the 22nd day of July, A.D. 1977, after which date the Executor will distribute the said estate amongst the parties entitled thereto, having regard only to the claims of which it then has notice.

CANADA PERMANENT
TRUST COMPANY
Executor
By its Solicitors
MESSRS. HORNE, COUPAR,
MANSON & SHAW

Advertising helps good things happen.
CANADIAN ADVERTISING ADVISORY BOARD

THE CORPORATION OF THE DISTRICT OF OAK BAY

Tenders for the supply and delivery of two Pickups, one 32,000 GVW Chassis and one 10,000 GVW Flatdeck will be received by the Corporation up to 12 noon, July 13, 1977. These Tenders will be opened in public at this time. Specifications may be obtained from the undersigned. The lowest or any Tender will not necessarily be accepted.

D. L. BROWN,
Purchasing Agent.

NOTICE TO CREDITORS AND OTHERS
ELSIE KATHLEEN SMITH, Deceased.

NOTICE is hereby given that creditors and others having claims against the estate of Elsie Kathleen Smith, deceased, formerly of 1431-440 Simcoe Street, Victoria, B.C., are required to send full particulars of such claims to the undersigned Executor at Suite 305-1020 Government Street, Victoria, B.C., before the 20th day of July, 1977, after which date the Executor will distribute the estate among the parties entitled thereto, having regard only to the claims which he then has notice.

The Royal
Trust Company
Executor
by their solicitors
CAMPBELL, DONEGANI & WOOD
305-1020 Government Street
Victoria, B.C.

Flowers say you care, share, remember.

For a complete selection of sympathy flowers, call your FTD Florist.

Your Extra Touch Florists™

The Royal Canadian Mounted Police

Invite quotations for the manufacture, delivery and erection of double wide mobile homes of not less than 1248 gross square feet and not more than 1440 gross square feet at:

Wells, B.C.	one
Granisle, B.C.	one
Tofino, B.C.	two

Specifications may be obtained from:
Co "E" Division,
R.C.M. Police,
1061 Fort Street,
Victoria, B.C.
V8V 3K7
Attention: Property Management
Telephone: 388-3226
Tenders must be received by 4:30 p.m. Friday, July 29, 1977.

A noisy party time for Quebec

MONTREAL (CP) — The streets and parks of Montreal teemed with revellers Thursday night, as thousands turned out in mild weather under clear skies to begin a long weekend celebrating Quebec's national holiday.

By nightfall, crowds of St. Jean Baptiste celebrants were pressing through Old Montreal and the odd imbiber, having already drunk his fill, was curled up in a cobbled corner of historic Place Jacques Cartier.

Fleur-de-lys flags were prominently displayed — most stretched three feet high on the sides of the old buildings surrounding the square but one painted a mere three inches long on the face of one young, male Quebecer.

City police, in twos and threes, ambled inattentively about.

Organizers for the St. Jean Baptiste celebrations, intent on avoiding tensions which have for more than a decade marked the festivities, decentralized events by planning parties at four sites, including a mammoth one at the Olympic Stadium.

Cruise ship evacuated

SYDNEY, Australia (AP) — The Italian cruise liner Fairsky struck a submerged object near Jakarta early today, forcing the evacuation of all 800 passengers, a spokesman for the Sitmar Line said.

It was not known how long the passengers, most of them Australians, would remain in Jakarta. The spokesman said no one was injured, adding the ship was on a round-trip cruise from Darwin.

Quake shakes South Pacific

SYDNEY (Reuter) — A powerful earthquake hit the South Pacific island of Tonga early Thursday, injuring people and damaging property, the Australian Broadcasting Commission reported.

The radio network's correspondent on the island said no one had been killed. The U.S. Geological Survey said the quake measured 7.2 on the open-ended Richter Scale.

THE CORPORATION OF THE DISTRICT OF OAK BAY

Tenders for the supply and delivery of an Emergency Propane Standby Generator suitable for two — 5 H.P. 3 phase — 480-Volt pumps will be received by the Corporation up to 12 noon, July 13, 1977. These Tenders will be opened in public at this time. Specifications may be obtained from the undersigned. The lowest or any Tender will not necessarily be accepted.

D. L. BROWN,
Purchasing Agent.

NORWOOD

TENDER NOTICE TO SUB-CONTRACTORS

Sealed tenders will be received by the undersigned up to 4:00 p.m. Wednesday, June 29, 1977, for the sub-trade work in connection with the construction of:

Federal Office Complex
R.C.M.P. "E" Division H.Q.
Building and R.C.M.P. Victoria
Detachment Building, Blanshard
Street, Topaz Avenue and
Nanaimo Street, Victoria, B.C.

The following trade sections have been pre-tendered and bids will not be required on them:

Pre-cast Concrete
Structural Steel
Metal Decking
Elevators
Roof Top Chiller Units

Plans, specifications and construction schedules may be viewed at the following locations:

Amalgamated Construction
Association
2675 Oak Street
Vancouver

Vancouver Island
Construction Association
1075 Alston Street
Victoria

Norwood Construction Ltd.
2160 Springer Avenue
Burnaby

Each tender in excess of $10,000 should be accompanied by a bid bond for 10% of the tender amount and those successful bidders will be required to provide a 50% performance bond, the cost of which should be allowed within the tender.

Form of contract will be the B.C.C.A., Form No. 200 and the general conditions of that document will govern each sub-contract. The lowest or any tender not necessarily accepted.

For sub-trades in Victoria bidding he project, sealed bids will be accepted up to 4:00 P.M. on Wednesday June 29, 1977 in the:

Bid Depository
Vancouver Island Construction
Association
1075 Alston Street
Victoria, B.C.

Enquiries on this project should be directed to:

Peter Foreman or Tony Furch
Norwood Construction Ltd.
2160 Springer Avenue
Burnaby, B.C. V5B 3M9
TEL. 299-6231

ISLAND REALTY INVESTMENTS LTD. NOTICE OF ANNUAL GENERAL MEETING

TAKE NOTICE that the fourth annual general meeting of Island Realty Investments Ltd. will be held on Wednesday, the 7th day of September, 1977, at the Union Club, 805 Gordon Street, at 2:00 o'clock in the afternoon for the purposes of reviewing the financial statements as submitted by the auditors of the Company and for the approval thereof and for the appointment of the auditors for the forthcoming year and election of the Directors of the Company.

The Company invites nominations for Directors, signed by members holding in aggregate not less than 10% of the shares having a right to vote at the meeting. If nominations are received 30 days prior to the meeting, the Company will comply with sub-section (c) of Section 133 of the Companies Act.

The address of the Company's registered office is 1234 Esquimalt Road, Victoria, B.C.

No special qualifications for Directors are called for by the Articles, but a person may be disqualified from becoming or acting as a Director by Section 137 of the Companies Act.

DATED at Victoria, B.C. this 20th day of June, 1977.

Ronald Douglas
President

LUNDS
926 FORT ST.
AUCTION
TODAY 1:30 P.M.
FURNISHINGS
RUGS APPLIANCES
COTTAGE PIANO
BEDROOM SUITES
CHESTERFIELD SUITES
TV's—COMPRESSOR
DISPLAY SHELVES
WOOD LATHE (No Motor)
TOYS—GAMES—SMALLS
35 BICYCLES
LUNDS AUCTIONEERS & APPRAISERS PHONE 386-3308

MINISTRY OF HIGHWAYS and PUBLIC WORKS

THE GOVERNMENT OF THE PROVINCE OF BRITISH COLUMBIA

Notice of Intention to Close a Portion of Millstream Lake Road Highlands District

Notice is hereby given that it is the intention of the Ministry of Highways and Public Works to close Millstream Lake Road from the northerly boundary of Section 32, Highlands District at the intersection of Munns Road and Millstream Road, in a northerly direction for approximately 4,000 feet at a point 200 feet south of the south end of Second Lake, Section 20, Highlands District.

The portion of the road being proposed for closure will be relocated further to the east.

Submissions in writing regarding this intended road closure will be received by the District Highways Manager, Ministry of Highways and Public Works, No. 201-661 Burnside Road East, Victoria, B.C. V8T 2X9

JUNE 22, 1977

G. W. Harper,
DISTRICT HIGHWAYS
MANAGER.
201—661 Burnside Road East,
Victoria, B.C.
V8T 2X9

NOTICE TO CREDITORS AND OTHERS
IN THE MATTER OF THE ESTATE OF DESMOND GERALD CROFTON, LATE OF GANGES, BRITISH COLUMBIA, DECEASED.

NOTICE is hereby given that Creditors and others having claims against the estate of the above named deceased are hereby required to send them to the undersigned Executors in care of 837 Burdett Avenue, Victoria, British Columbia, before the 18th day of July, A.D., 1977, after which date the Executors will distribute the said Estate among the parties entitled thereto, having regard to the claims of which they then have notice.

PATRICK DONOVAN
CROFTON and
DONALD FRANK
HARVEY CORBETT
Executors
By their solicitors,
Messrs. LISSON, McCONNAN,
BION & O'CONNOR

Public Works Canada — Travaux publics Canada

INVITATION TO TENDER

SEALED TENDERS for the projects or services listed below, addressed to the Head, Tenders and Contracts, Pacific Region, Department of Public Works, Canada, 1110 West Georgia Street, Vancouver, B.C. V6E 3W5 and endorsed with the Project Name, will be received until the specified closing time and date. Tender documents can be obtained through the above noted Department of Public Works, Vancouver office on payment of the applicable deposit.

PROJECT

PR 010214—Concrete Floor Repairs—Esquimalt Graving Dock —Esquimalt, B.C.
Tender documents may also be viewed at Amalgamated Construction Assn., Vancouver; Construction Plan Service, Burnaby; and Construction Assn., Victoria.
Closing Date: 11:00 A.M. P.D.S.T. — 12 July, 1977.
Deposit: $25.00.

PROJECT

PR 011311—Dredging Approx. 2000,000 Cu. Yds. Class 'B' Material—Nicomen Slough—Fraser River, B.C.
Closing Date: 11:00 A.M. P.D.S.T. — 12 July, 1977.
Deposit: $50.00.

Tenders must include the towing of the plant to and from the work.

The dredges and other floating plants which are intended to be employed on this work, to be eligible must:

(a) be of Canadian or United Kingdom registry and
(b) be of Canadian or United Kingdom make or manufacture and in the case of U.K. equipment, have been in Canada at least one year prior to the date of the tender call.

INSTRUCTIONS

Deposit for plans and specifications must be made in the form of a CERTIFIED BANK CHEQUE to the order of the Receiver General for Canada, and will be released on return of the documents in good condition within one month from the date of tender opening.

To be considered each tender must be submitted on the forms supplied by the Department and must be accompanied by the security specified on the tender documents.

The lowest or any tender not necessarily accepted.

H. D. Ladoucier,
Head, Tenders and Contracts,
Pacific Region.

...makes light work of a heavy thirst.

Labatt's

OK TIRE STORES

SUMMER TIRE SALE

UNIROYAL

LIMITED TIME
LIMITED STOCK

600-13 WHITEWALL PRICE INSTALLED AND BALANCED **$28.75**

OTHER SIZES ON SALE TOO

F78-14 NYLON WHITEWALL Price **31.95** INSTALLED BALANCED

WHEEL ALIGNMENT $11.95 REG. 13.95 MOST AMERICAN CARS

OK TIRE STORES

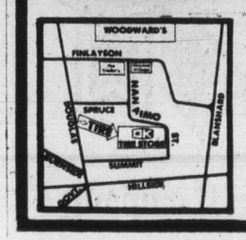

CASH AND CARRY
CHARGEX master charge
3030 NANAIMO ST.
386-3156

Special Offer
FOR PRIVATE PARTY CLASSIFIED ADVERTISERS
Use this handy coupon to place your Classified Advertisement and save money.

Name .....
Address .....
Phone No. .....
Signature .....

FILL OUT AND MAIL TO
SPECIAL OFFER
Victoria Press Ltd.,
P.O. Box 300,
Victoria, B.C.
V8W 2N4.

OR.
DELIVER IN PERSON TO
2621 Douglas St.,
Victoria, B.C.

No of Insertions ..... Amount Enclosed $.....

Your ad will run as soon as possible upon receipt of this coupon and payment, or please specify consecutive dates

Classification Number ..... 10 WORDS MINIMUM

10 Words for 1 insertion in The Daily Colonist and Victoria Times: $1.00
10c for each additional word

10 Words for 3 insertions in The Daily Colonist and Victoria Times: $2.50
25c for each additional word.

10 Words for 6 insertions in The Daily Colonist and Victoria Times: $4.00
40c for each additional word.

Victoria Press Box Charge $2.75 per month.
☐ Replies to be mailed. ☐ Replies to be held for pickup.

All ads must be written in regular classified style, and run on consecutive days.

All real estate, mobile home, rental and business advertising is considered to be commercial advertising and will not qualify for this special offer.

SEND CHEQUE or MONEY ORDER
— NO REFUNDS —
This coupon valid until June 30th, 1977

THE DAILY COLONIST AND VICTORIA TIMES

Beechey Head chinooks top 50-pound mark

Two chinooks exceeding 50 pounds were taken from Beechey Head waters this week.

On Monday Otto Wiggins got a 50½-pounder off the trap shack on Super Minnow Teaser and weighed it into the King Fisherman Contest at Cheanuh Marina.

On Wednesday Ken Toby got a 53-pounder off Beechey Head and weighed it at Pacific Lions Marina.

Toby hooked his big one in rough sea about 3:30 p.m. on a Rhys Davis Minnow Teaser, 50 feet of line, 20 ounces of weight. He was close to the kelp, only 40 to 50 feet from shore and in 60 feet of water. His lure was close to the bottom.

It took him only 25 minutes to boat the big chinook, just a little lighter than the two 56½ pounders which are tied for the King Fisherman lead.

He was fishing with his son, Craig, and with Al Perri, in Perri's boat.

Toby was in good company and the odds were with him to get a big fish. Perri led the King Fisherman contest for a time last year with a 54 pounder from Aldridge Point waters in Becher Bay and this year he has taken a number of chinooks in the 30-pound range.

Dennis Thompson, Classified Advertising Manager, has taken the lead in the Victoria Press section of the King Fisherman contest with a 29 pounder from Beechey Head on Strip Teaser.

Latest King Fisherman entries:

(SPRING (CHINOOK)

Cheanuh Marina

Leif Gottfredsen, 2370 Tanner Road; 14.8, 11.8, Beechey Head, Tom Mack Spoon.

Grant Cooper, 2939 Cedar Hill Road; 24.0, Beechey Head, anchovy.

W. F. Dyke, 1084 Penwood Road; 25.2, Beechey Head, minnow.

Ed Lobb, 1701 Cedar Hill Road; 16.5.

Tom Sullivan, 33-2780 Spencer Road; 15.5, Aldridge Point.

Dennis Charles, Box 4, East Sooke Road, Sooke; 10.8, Aldridge Point, Strip Teaser.

Jack Fenerty, 507 Salton Drive; 12.0, Beechey Head, Strip Teaser, 19.0, Beechey Head, Strip Teaser.

Vilho Myllyniemi, 3210 Browning Street; 42.0, Beechey Head, Strip Teaser.

Harris C. Dawe, 670 Pine Street; 12.8, Beechey Head, minnow.

Glen Brady, 141 Kamloops Avenue; 40.0, Aldridge Point, Super Strip Teaser.

Gerald Earl McDormand, 22 Spectacle Lake, Malahat Drive, General Delivery; 15.0, Beechey Head, Strip Teaser.

H. Singleton, 4140 Cedar Hill Road; 28.0, Beechey Head, anchovy.

Bill Harrison, 1834 San Juan Avenue; 15.8, Beechey Head, Strip Teaser.

M. Wittke, 1656 Stanhope Place; 31.0, Beechey Head, Strip Teaser.

T. Hunniford, 3160 Albina Street; 5.7, Becher Bay, Strip Teaser.

A. Armitage, 1191 Burnside; 7.8, 5.8, Beechey Head, Strip Teaser.

Gary Ralfs, 917 Glenvale Road; 34.8, 12.8, Trap Shack, anchovy.

Vince Favor, 54-3987 Gordon Head Road; 13.8, Trap Shack, anchovy.

M. Blinston, 1600 Highland Boulevard, Nanaimo; 7.0, Aldridge Point, anchovy.

Brian Walmsley, 3067 Balfour Street; 17.0, 10.8, Beechey Head, minnow.

T. Sullivan, 2780 Spencer Road; 37.0, Becher Bay, anchovy.

West Port Marina

Mike Banyard, 514 Warren Avenue; 14.0, 5.0, Pedder Bay, anchovy, 6.5, 7.5, 8.0, James Island, Strip Teaser.

Colin Robertson, 2-1661 Hollywood; 11.5, Pedder Bay, anchovy.

Brian W. Fitzgerald, 7219 Early Place, Brentwood Bay; 5.0, James Island, Strip Teaser.

Sooke Harbor Marina

Vern Musfelt, Box 187, Sooke; 33.4, Sooke, minnow.

John Brohman, Box 66, Sooke Post Office; 10.8, 22.8, Secretary Island, minnow.

R. W. Gilbert, 33 Ivy Crescent, Sherwood Park, Alberta; 6.12, Sooke, minnow, 28.0, Secretary Island, minnow.

Barry Sullivan, Box 716, Sooke; 15.0, 7.0, 5.0, Secretary Island, minnow.

E. A. Cornish, 1158 Lockley Road; 11.0, Trap Shack, minnow.

R. Baechler, Tideview Road, Sooke; 10.5, Secretary Island, Strip Teaser.

Andy Davidson, 6791 West Coast Road; 12.0, Sooke, minnow.

Howard Angus, 44-2780 Spencer Road; 15.12, 13.6, Secretary Island, herring.

H. Atkey, 1966 Fairfield Place; 8.12, Trap Shack, anchovy.

E. W. Eddy, R.R. 1, Sooke; 8.0, Secretary Island, minnow.

Roy Girling, Box 7, R.R. 1, Sooke; 11.3, Secretary Island, blue and white hootchie.

Jack Young, 2346 French Road, Sooke; 30.0, Otter Point, minnow.

Gordon Robinson, Box 26, Sooke; 24.0, 18.0, Gordon's Beach, Strip Teaser.

J. J. Hiebert, 7072 Richview; 6.0, Secretary Island, Strip Teaser.

George Bevis, 2056 Frederick Norris Place; 12.4, 12.12, 18.4, 6.1, Secretary Island and Otter Point, Strip Teaser.

David Halbert, 119 Seagirt Road, R.R. 1, Sooke; 28.4, 6.12, 5.8, Secretary Island, anchovy.

F. Webb, 193 West Burnside Road; 11.12, Secretary Island, Strip Teaser.

Andy Davidson, 6791 West Coast Road; 12.0, Sooke, minnow.

D. Knadle, Sooke; 13.8, 11.8, 11.8, Sooke, Strip Teaser.

Don Patterson, Sooke; 8.2, Secretary Island, Strip Teaser.

Bob Bickford, 1667 Richardson Street; 25.0, Secretary Island, Strip Teaser.

E. W. Eddy, R. R. 1, Sooke; 26.8, Secretary Island, Strip Teaser.

Vern O'Brien, 1718 Carnegie; 38.8, 17.0, 15.0, 12.0, Secretary Island, Krippled Minnow.

D. L. Gehring, 989 Abbey Road; 22.8, 9.9, Beechey Head, Strip Teaser.

James Chow, 630 Francis; 21.8, 12.8, 12.0, Sooke, Strip Teaser.

Ken Kendall, 6732 Eustace, Sooke; 16.4, Sooke Harbor, minnow.

John Oster, 3220 Carman Street; 11.0, Beechey Head, anchovy.

A. Brohman, 7106 Grant Road, Sooke; 22.8, Sooke, minnow.

Carman Angus, Sooke; 12.8, Otter Point, minnow, 13.0, Secretary Island, minnow.

Don Patterson, Sooke; 24.12, Bluffs, Strip Teaser.

Tom White, Sooke; 35.0, 20.0, Secretary Island, anchovy.

Ron Cairns, 6412 Rodolph Road; 8.0, Secretary Island, anchovy.

James Chow, 630 Francis; 29.0, 8.0, 6.0, Sooke, Strip Teaser.

Vern Exton, 4032 Hodgson Place; 32.8, 13.8, Secretary Island, Radiant Hootchie.

Lou Smith, 5020 Wesley Road; 18.0, 6.8, Secretary Island, Strip Teaser.

Lorne Bowden, 78 Kingham Place; 12.8, 9.12, Trap Shack, minnow.

George Bevis, 2056 Frederick Norris Place; 34.0, 9.0, 5.0, Otter Point, Strip Teaser.

Maurice Duncan, 1525 Davie Street; 24.0, 5.5, Secretary Island, anchovy.

D. Patterson, Sooke; 10.2, 7.12, Secretary Island, minnow.

E. W. Eddy, R.R. 1, Sooke; 30.2, Secretary Island, anchovy.

Caravan Juan de Fuca

K. L. Moysey, 2225 Allenby; 21.1, Otter Point, minnow and hootchie.

Pacific Lions Marina

Bob Kennedy, 538 Fernridge; 43.8, Beechey Head, anchovy.

Phil Hale, 887 Tillicum Road; 42.0, 16.0, 15.0, Beechey Head, Minnow Teaser.

Gary Davison, 969 Brock Avenue; 41.0, 10.0, Beechey Head, Anchovy.

Rob Lindsay, 1284 Pearce Crescent; 40.0, 15.0, Becher Bay, Strip Teaser.

John Spriggs, 1240 Maywood; 35.0, Trap Shack, anchovy.

N. Arnold, 1066 Summit Avenue; 36.8, anchovy.

Gerry Day, 6050 Patricia Bay Highway; 22.0, 35.0, 17.0, 11.0, Beechey Head, anchovy and Rhys Davis Super Strip Teaser.

Steve Wilson; 37.0, Beechey Head, Strip Teaser.

C. H. Partridge, 866 Newport Avenue; 35.8, Beechey, Strip Teaser.

Gunter Koch, 410 Terrahue Road; 15.0, 35.8, Beechey Head, anchovy and Strip Teaser.

Jenny Bell, General Delivery, Lake Cowichan; 34.8, Becher Bay, Rhys Davis Strip Teaser, 32.8, 29.0, Beechey Head, Strip Teaser and anchovy.

Phil Hale, 887 Tillicum Road; 32.8, 24.0, Trap Shack, Strip Teaser.

Andy Bell, Lake Cowichan; 33.8, 10.0, 6.0, 11.8, 10.0, Beechey Head and Trap Shack, Strip Teaser.

H. P. Rollin, 922 Meares Street; 32.0, 8.0, Super Strip Teaser.

Wilf Bowen, 6419 145 A Street, Edmonton, Alberta; 32.0, 24.0, 13.0, 14.0, Beechey Head, Strip Teaser.

Del Williams, 93 Howe; 30.8, Beechey Head, Strip Teaser.

May Morris, 7962 Wallace Drive, Saanichton; 32.0, Beechey Head, anchovy.

Stefan H. Fiedorowicz, 1-1004 Pemberton; 32.5, Beechey Head, anchovy.

F. Acres, 2403 Sooke Road; 32.0, Aldridge Point, minnow.

F. Trentelmann, 7794 Wallace Drive, Saanichton; 15.0, 32.8, Beechey Head, minnow.

Lea F. Walle, 409-912 Selkirk Avenue; 30.8, Becher Bay, anchovy.

Bob Kellerman, Box 121, Youbou; 30.4, Beechey Head, Strip Teaser.

H. H. Ableson, 3150 Somerset Street; 30.0, Aldridge Point, Strip Teaser.

Joe Heral, 89 Howe, 30.8, Beechey Head, Strip Teaser, 9.8, Becher Bay, Strip Teaser.

Keith Sadler, 4715 West Saanich Road; 30.0, Becher Bay, anchovy.

Camile Gallant, 560 Leaside Avenue; 22.0, 24.0, Beechey Head, herring.

Gordon Heal, 1299 Pearce Crescent; 24.8, Beechey Head, Strip Teaser.

Mary Henson, 400 Obed Avenue; 22.0, 7.0, Beechey Head, anchovy.

Gary Dawson, 295 Rosebank; 28.0, Becher Bay, anchovy.

Maureen Heal, 1299 Pearce Crescent; 23.0, Aldridge Point, Strip Teaser.

C. Boyte, Victoria; 22.0, Beechey Head, minnow.

John Price, 1660 North Dairy Road; 20.0, Becher Bay, Strip Teaser.

George Girton, 750 Burnside Road West; 28.0, 28.0, Trap Shack, minnow and anchovy.

J. A. Duffus, 52 Knollwood; 27.0, 8.0, 6.0, Beechey Head, minnow and Strip Teaser.

Ray A. Goyette, 630 Goyette Road; 20.8, Beechey Head.

Dennis Thompson, 1730 Ash Road; 28.0, 17.0, 14.0, 19.8, 10.0, 5.0, Beechey Head, Strip Teaser.

Charles Wagget, 2343 Pacific Avenue; 20.0, Trap Shack, Strip Teaser.

Jack Stone, 23-3981 Nelthorpe Street; 28.0, Beechey Head, anchovy.

Gary Dawson, 969 Brock Avenue; 8.0, 10.0, 22.8, Beechey Head, anchovy.

Allan T. Beasley, 1190 Tattersall Drive; 27.0, 10.0, Beechey Head, Strip Teaser.

Rick Morgan, 451 Davida Avenue; 20.0, 13.8, Trap Shack, minnow.

Dave A. Smith, 2432 Sooke; 28.8, 13.0, Trap Shack, anchovy.

Dave Wigmore, R.R. 1, Becher Bay; 20.0, 14.0, 12.0, 12.0, 20.0, 19.0, 7.0, 6.0, 20.0, 7.0, 25.0, 32.0, 26.0, 23.0, 11.0, 24.0, 10.0, 8.0, Beechey Head, Strip Teaser and minnow.

John A. Flynn, 451 Davida Avenue; 23.0, Trap Shack, Strip Teaser.

P. Plotnikoff, 7350 Veyaness Road, R.R. 2, Saanichton; 21.0, Trap Shack, Strip Teaser.

Syd Spooner, 4330 Savoy Place; 25.8, 24.0, 10.0, 14.0, 29.8, 20.8, 12.8, 7.0, Beechey Head, Strip Teaser and Radiant Squid.

Colin W. Homes, 1026 Empress; 25.0, 13.8, 14.8, Beechey Head, anchovy and Strip Teaser.

G. Liebscher, 4337 Northridge Crescent; 26.0, Beechey Head, anchovy.

G. L. Rogers, 6894 Wallace Drive, Brentwood; 20.0, 12.8.

Joe Heral, 89 Howe; 29.8, Beechey Head, Strip Teaser.

R. Adkin, 205-230 Oswego; 24.6, 12.4, Beechey Head, Strip Teaser.

George Edgington, 3230 Happy Valley Road; 21.0, 14.0, 14.0, 22.0, 18.0, 10.12, 20.0, 11.8, Beechey Head, minnow and Strip Teaser.

Syd Spooner, 4330 Savory Place; 26.0, Beechey Head, Radiant Squirt.

Bob Henson, 400 Obed Avenue; 28.0, 14.8, 14.0, 9.0, Beechey Head, Strip Teaser and anchovy.

M. J. Cunningham, 1335 Finlayson; 20.8, Beechey Head, Anchovy.

Alec Erickson, R.R. 2, Payne Road, Duncan; 24.0, 10.0, 13.0, 15.0, 11.0, Trap Shack and Beechey Head, Strip Teaser.

Bill Lumley, 1971 Dean Park, Sidney; 29.0, 16.0, 15.0, 14.0, Beechey Head, Rhys Davis Strip Teaser.

Charles Wagget, 2343 Pacific Avenue; 20.0, Beechey Head, Strip Teaser.

D. P. Evans, 1913 Newton Street; 23.0, 6.0, 7.0, Beechey Head, anchovy.

Ken Robertson, 2037 Ardwell, Sidney; 24.6, Beechey Head, minnow.

Georgina Heal, 1299 Pearce Crescent; 13.8, Beechey Head, Strip Teaser.

Gordon R. Heal, 1299 Pearce Crescent; 13.0, Aldridge Point, Strip Teaser.

James F. Perrin, 4183 Oakridge Crescent; 14.8.

Kenneth Ward, 780 Revilo Place; 12.0, Becher Bay, anchovy.

Mike Laberge, 2551 Selwyn Road; 13.0, Beechey Head, anchovy.

Bob Major, 1582 Pauline Street; 8.0, Beechey Head, Strip Teaser.

Walter Szabo, 6812 Bell McKinnon Road, Duncan; 14.8, Beechey Head, minnow.

Floyd Reynolds, 1177 Bewdley Street; 15.0, Beechey Head, hootchie.

Bill Kingcott, 1176 Bewdley Avenue; 11.0, Beechey Head, hootchie.

Pat Parker, 3353 Anchorage Avenue; 12.0, Beechey Head.

Ray Goyette, 630 Goyette Road; 18.0, Beechey Head.

Steve Birch, 5062 West Saanich Road; 12.8, 8.8, Aldridge Point, minnow.

Marni Ripley, 4402 Wilkinson Road; 15.8, Beechey Head, minnow.

Peter F. Morris, 7962 Wallace Drive, Saanichton; 17.8, Beechey Head, Strip Teaser.

Jack Ripka, 6278 Marie Meadow; 16.8, Becher Bay, anchovy.

Gwen Stone, 23-3981 Nelthorpe Street; 8.0, Beechey Head, anchovy.

Fred A. Petersen, 85 Crease; 11.0, 13.0, 12.0, 6.0, 5.8, Beechey Head, Strip Teaser.

H. Gollmer, 146-2500 Florence Lake Road; 11.4, Trap Shack, Strip Teaser.

E. Zwolak, 2033 Chaucer Street; 19.8, 10.0, Becher Bay, minnow.

N. Krueger, 3056 Irma Street; 8.0, 14.8, Beechey Head, Strip Teaser.

A. Jordan, 1901 Nicholas Road; 8.9, 9.0, Becher Bay, Strip Teaser.

Gayleen Alexander, 2230 Edgelow Street; 12.0, Beechey Head, Strip Teaser.

M. McCoy, 1178 Tattersall Drive; 12.0, 6.0, Beechey Head, Strip Teaser.

Barry Arnsdorf, 255 Portsmouth; 15.0, Beechey Head, anchovy.

George Robertson, 3234 Admirals Road; 10.0, 10.0, Trap Shack, Strip Teaser.

Mel Vance, 580 Margaret Street; 13.8, 12.0, 12.8, 12.0, Trap Shack, anchovy and Strip Teaser.

Rex Collard, 4481 Arsens Place; 6.0, Church Rock, anchovy.

Jim Korman, 1476 Edgeware Road; 15.8, 13.0, 12.0, 8.8, Beechey Head, minnow.

Bob Collard, 3019 Balfour Avenue; 16.0, Church Rock, anchovy.

Bob Kellerman, Box 121, Youbou; 18.0, Trap Shack, Strip Teaser.

Jim Dickson, 2711 Fernwood; 9.8, Trap Shack, anchovy, 14.0, Beechey Head, Strip Teaser.

Andy Bing, 2647 Capital Heights; 15.4, Trap Shack, Strip Teaser, 7.12, Aldridge Point, Strip Teaser.

Gord Harvey, 515 Richmond Road; 8.8 Beechey Head, Strip Teaser.

A. Armitage, 1191 Burnside; 13.8, Beechey Head, Haida Strip.

Charlie A. Roth, 1427 Lang; 10.0, 12.0, Beechey Head, Strip Teaser.

Thomas D. Letki, 7 Boyd; 9.6, Aldridge Point, minnow.

M. Filiponi, 2642 Forbes Street; 22.8, Aldridge Point.

Ron Bentley, 2109 Sutherland Road; 16.0, Beechey Head, Strip Teaser.

E. Jolly, 2370 Gullhaven, Sidney; 14.0, Beechey Head, Strip Teaser.

George Robertson, 3234 Admirals Road; 5.0, Beechey Head, anchovy.

May Fife, 962 Dingley Dell; 17.0, 10.8, 6.0, Beechey Head, anchovy.

Syn Spooner Jr., 4330 Savoy Place; 14.8, Beechey Head, Strip Teaser.

C. H. Partridge, 966 Newport Avenue; 6.0, Beechey Head, Strip Teaser.

Dale Hayton, 1028 Hillside; 11.0, Beechey Head, Minnow Teaser.

Gunter Koch, 410 Terrahue Road; 19.8, Beechey Head, anchovy.

Don Laird, 1840 Midgard Avenue; 16.0, Beechey Head, Strip Teaser.

Dick Albany, 1245 Craigflower Road; 10.0, Beechey Head, anchovy.

E. Zwolak, 2033 Chaucer Street; 7.0, Becher Bay, minnow.

Hal Halikowski, 558 Cedarcrest Drive; 17.0, Beechey Head, Strip Teaser.

Wayne Erickson, R.R. 2, Duncan; 5.0, Beechey Head, anchovy.

F. H. Brooks Bank, 3691 McIvor Avenue; 10.0, Trap Shack, Strip Teaser.

Lyle Gordon, 3008 Austin Avenue; 9.8, Beechey Head, Strip Teaser.

Larry Pepper, Box 415, Lake Cowichan; 9.0, Beechey Head, anchovy.

A. Armitage, 1191 Burnside; 7.8, Beechey Head, Strip Teaser.

G. L. Rogers, 6894 Wallace Drive, Brentwood; 13.0, Beechey Head, minnow.

R. McCredy, 3320 Cedar Hill; 8.0, Becher Bay, Strip Teaser.

Ron Dawson, 973 Brock Avenue; 9.8, Beechey Head, anchovy.

W. F. Smith, 374 Gorge Road West; 9.0, Beechey Head, Super Strip Teaser.

Don Byers, 1899 Hillcrest Avenue; 15.0, 10.0, 7.0, Beechey Head, minnow.

Gary Davison, 969 Brock; 14.0, anchovy.

Gord Harvey, 515 Richmond Road; 16.8, Beechey Head, anchovy, 11.8, Beechey Head, Strip Teaser.

Belmont Park Fire Hall

G. Cusack, Box 76, Malahat; 6.4, Brotchie Ledge, anchovy.

B. McDonald, 3054 Jenner Road; 12.5, Brotchie Ledge, anchovy.

Ernie Cornish, 1158 Lockley; 18.12, 7.8, Albert Head, minnow.

West Bay Marina

W. L. Marsh, 9-3060 Harriet Road; 14.14, Trial Island, green hootchie.

Brentwood Boat Rentals

Arthur Caffery, 1052 Verdier; 17.0, Brentwood, Strip Teaser.

W. Clarke, 2643 Prior Street; 5.2, Brentwood, anchovy.

R. E. Braidwood, 238 West Gorge Road; 6.11, McKenzie Bay, Strip Teaser.

Hans Jesum, Barrhead, Alberta; 6.2, Whiskey Point, hootchie.

Ryan Arsenych, 3588 Richmond Road; 8.4, Henderson Point, minnow.

Cyril Robins, 1157 Verdier Avenue, Brentwood Bay; 5.1, 5.0, 6.2, Whiskey Point, hootchie, 7.14, 6.3, 6.8, 6.7, Coles Bay, Strip Teaser and hootchie.

Vic Holman, 328 Catherine; 5.2, Bamberton, Gilbert's Dodger and Krippled Minnow.

Les Kirkby, 385 Quayle Road; 8.0, 6.2, Bamberton, Super Strip Teaser.

William Wood, 3670 Doncaster Drive; 6.4, Brentwood, Super Strip Teaser.

David Giesbrecht, 7212 Peden Lane; 21.8, Willis Point, Strip Teaser.

Fred Zarelli, 1347 Gladstone; 6.8, Bamberton, Minnow Teaser.

KING FISHERMAN

W

Miami

It's only $295* away on Western.

Western Airlines' airfare to Miami is only $295* return airfare from Vancouver when you purchase your ticket and ground arrangements all in one package, and satisfy certain restrictions.

And there are many packages that qualify for this special tour-basing fare—just ask your Travel Agent.

Western to Miami means you'll connect to our fabulous DC-10 Spaceships after a flight from Vancouver to Los Angeles. Then you'll enjoy first-run movies and stereo. Bubbling Caribbean punch. And a lot more!

*(Taxes not included.)

Your Travel Agent knows—just say you want to fly Western.

We've got a good thing going.

Western Airlines

Hawaii/Alaska/Western USA/Florida/Canada/Mexico

the Bay

EYES POPPER SALE

L.P.'s, 4.99 Tapes, 5.99

Fleetwood Mac Rumours

Abba Greatest Hits

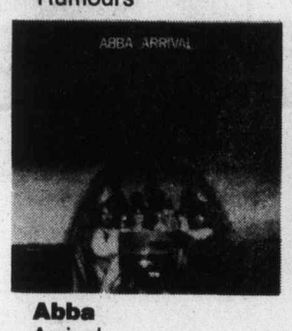

Abba Arrival

Eagles Hotel California

Eagles Greatest Hits

Leo Sayer Endless Flight

Marshall Tucker Carolina Dream

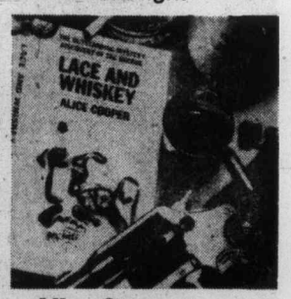

Alice Cooper Lace & Whiskey

Linda Ronstadt Greatest Hits

Bread Best of Bread

Hudson's Bay Company

EYES POPPER SALE

Open tonight 'til 9 p.m.

the Bay

The Baycrest Portable Washer takes only 6 minutes to wash, rinse and spin a load damp dry.

Baycrest Portable Washer features:

- Built-in water system . . . hook up to sink and start washing!
- Compact 29¼"x16¼"x31¼" . . . use it everywhere, store it anywhere!
- Turbo-action agitation gets clothes cleaner faster.
- Ultra high speed spin removes more water from wash.
- Model HBT53 in white only.

Regular 259.95 $189

Matching Portable Electric Dryer features:

- 3 separate cycles . . . regular, wash 'n' wear, fluff 'n' tumble.
- Up to 135 minutes drying time with automatic cooling down period.
- Uses 120V current. Plug into standard electric outlet (15 amp minimum)
- 24"x16¼"x31¼" portable requires no venting.
- Model HBPD53 in harvest gold only.

Regular 249.95 $189

See them demonstrated Saturday in Major Appliances, 4th floor.

Sale ends Saturday, June 25

Hudson's Bay Company

Beer goes in sewers

ROCHESTER, N.Y. (UPI) — Beer drinkers like their suds cold, clear and sparkly.

So the Genesse Brewing Co. knew it had a problem on its hands this winter when it discovered nearly 600,000 gallons of "cloudy" beer and ale.

The Rochester brewery didn't want the stuff, and sent it back to the canner, an American Can Co. plant in suburban Fairport.

The beer and ale eventually ended up in the Monroe County sewer system.

"I don't think there was any better alternative," said John McGoldrick, director of communications at American Can's Greenwich, Conn., headquarters.

A compound used to seal the tops and bottoms of the beer can reacted with the beer, causing the protein in the cans "to come together in small strings," said Genesee spokesman Mark Holdten.

"The beer was safe to drink, you couldn't taste anything different and it was even hard to notice in a glass," added Holdren, "but it just didn't meet our quality standards."

The beer and ale had a retail value of $1.5 million, brewery spokesmen said.

After meeting with county officials, American Can started dumping the beer and ale into sewers in February at the rate of about 5,000 gallons a day. About four months later, it was all gone.

There'll be buffalo waiting for winner

REGINA (CP) — If you have ever wanted to own a Buffalo, Aug. 6 could be your lucky day.

That's the day the Regina Buffalo Days Association will award a buffalo to the winner of a lottery that will be part of this year's buffalo days exhibition.

The winner will have the alternative of taking $1,000 instead of the buffalo and having his picture taken with the animal.

Send council to island

SPRINGFIELD, Ill. (UPI) — Like Napoleon's exile to the island of Elba, Illinois House of Representatives wants to banish the Illinois prosecutor's advisory council to Angelo Towhead, a small island in the Mississippi River.

Representative Ronald Stearney succeeded this week in passing an amendment which would locate the council's principal office on the island south of Cairo. Stearney assured fellow-legislators the island is flooded each year.

"There is a natural law that once you create a bureacracy, you can never get rid of them, but by this amendment we will drown them," Stearney said.

The house responded with whistles and catcalls. It then passed the amendment, 54-52.

Stearney argued that the council, designed to advise state's attorneys on the handling of cases, "is a ripoff of the middle-class taxpayer. We're going to take care of it once and for all and prove that we can get rid of a bureaucratic agency."

Representative James Houlihan joined in lambasting the council, saying it keeps returning, even though it "has been killed time and time again."

Some lawmakers were not sure what Angelo Towhead is.

"What is it, a bar?" asked Representative Adeline Geo-Karis.

"It's a small island, representative," Stearney responded.

Friday 9:30 a.m. Specials

On Sale Up To One Hour While Quantities Last. Personal Shopping Only. No Phone Orders.

Young Ladies; Turtleneck Sweaters with long sleeves. 100% acrylic in assorted colours. Broken sizes S.M.L. Limit one per customer.
Special, 1.99
Jeunesse, Second Floor

Costume Jewellery in an assortment that includes earrings, bangles and necklaces. Pastel shades of yellow, peach and beige.
Special, each 99¢
Jewellery, Main Floor

Girls' Knee Highs are acrylic-nylon or cotton-polyester blends in assorted colour solids, stripes, patterns. Sizes 8 to 11. Limit 2 per customer. Were 99¢ to 3.50.
Special, 49¢
Girls' Wear, Third Floor

Men's Socks include Baycrest 100% mercerized cotton socks sized and McGregor 65% nylon-35% cotton stretch ankle socks. Limit one pair per customer.
Special, pair 9¢
Men's Furnishings, Main Floor

Baycrest Hand Soap. Assorted colour round bars. Limit 3 per adult customer. Reg. 33¢
Special, each 9¢
Household Needs, Main Floor

Looseleaf Refills. 10⅞x8⅜ size, wide ruled. Limit one package of 200 sheets per customer. Regular 1.89
Special 69¢
Stationery, Main Floor

Paper Serviettes are 2-ply with barbecue patterns. Economy pack of 25 was 2 for 1.49.
Special, pack 29¢
Notions, Main Floor

Eckoloy Pie Plates. 8-inch diameter plate is 1⅛ deep. Regular 49¢ and 69¢. Limit one per customer.
Special, 9¢
Housewares, Third Floor

Vacuum Bags. Bags to fit cannister and upright cleaners by famous makers as Baycrest, Eureka, Hoover, G.E., Lewyt, Electrolux and Sunbeam.
Package regular 1.09. Special, 59¢
Package regular 2.50 Special, 2 for 3.49
Floor Care Centre, Fourth

Fairset Regular Pantyhose in a choice of spice, beige, taupe or brown. One size fits all. Limit 2 per customer. Reg. 49¢
Special, 10¢
Baymart, Downstairs

Friday 7 p.m. Specials

On Sale Up To One Hour While Quantities Last. Personal Shopping Only. No Phone Orders.

Famous Maker Tapered Dress Shirts. Long sleeve shirts in assorted plain shades. 65% polyester-35% cotton. Limit one per customer.
Special, 3.99
Men's Dress Shirts, Main Floor

Baycrest Creme Rinse. Limit one bottle per customer. Regular 1.09.
Special, 29¢
Beauty Aids, Main Floor

All-Occasion Gift Wrap. Flat packs and rolls by Hallmark. Were 50¢ and $1.
Special, each 25¢
Stationery, Main Floor

Stoneware Mugs in assorted colours and patterns Regular 1.49. Limit 2 per customer.
Special, each 49¢
Chinaware, Third Floor

Discontinued Broadloom Samples are 18"x27", ideal for door mats, scatter mats, etc. Assorted styles and colours.
Special, each 99¢
Floor Coverings, Fourth Floor

Mallory 90 Minute Cassette Tapes. Low noise, quality tapes. Pack of 3 regular 6.99. Limit one pack per customer.
Special, 5.49
Home Entertainment Centre, Fourth Floor

Dunlop X-Out Golf Balls. High compression Dunlop 65's with slight imperfections. Were 9.99 per dozen. Limit 3 per customer.
Special, 3 for 1.49
Sporting Goods, Downstairs

Ladies' T-Shirts with round neck and short sleeves. 100% cotton in assorted pastel shades. S.M.L. Limit one per customer. Regular 2.99.
Special, 1.49
Baymart, Downstairs

EYE POPPERS SALE

the Bay open tonight 'til 9 p.m.

Beautify your home now at savings. Hurry! Sale ends Saturday.

Add a spacious new furniture grouping

Enjoy deep-seated comfort with a grouping constructed of no-sag springs, 5" polyfoam seat cushions and foam-back cushions. Covered in popular Bayside Oatmeal colour, 100% nylon decorator fabric.

Sofa Sale, $359
Chair Sale, $149
Loveseat Sale, $279

Herringbone oak parquet tables

An exclusive feature to the Bay, these tables complete the contemporary look.

End table Sale, $119
Sq. cocktail table Sale, $169
Lamp table Sale, $139

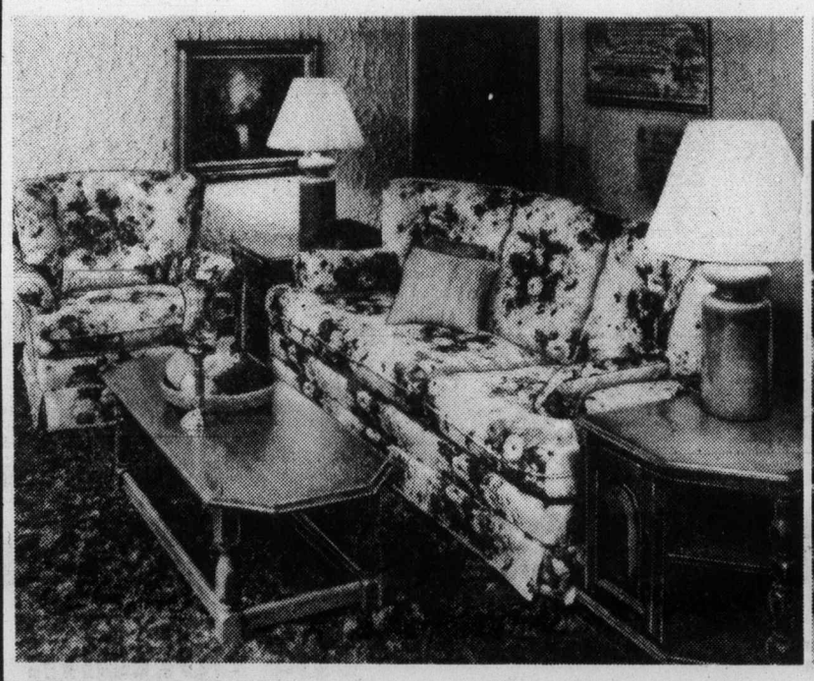

Pumpkin's the colour of this floral suite

Bright and cheerful! 100% nylon print floral in Pumpkin Springdale has deep foam back cushions, ultra-deep seat cushions and includes protective arm bolsters on sofa and chair.

Sale, 2 pce. suite $679

Touch of Cape Cod occasional tables

Complete the cheerful look with lovely tables finished in amberlite shade

Cocktail table Sale, $149
End table Sale, $149
Chairside table Sale, $239

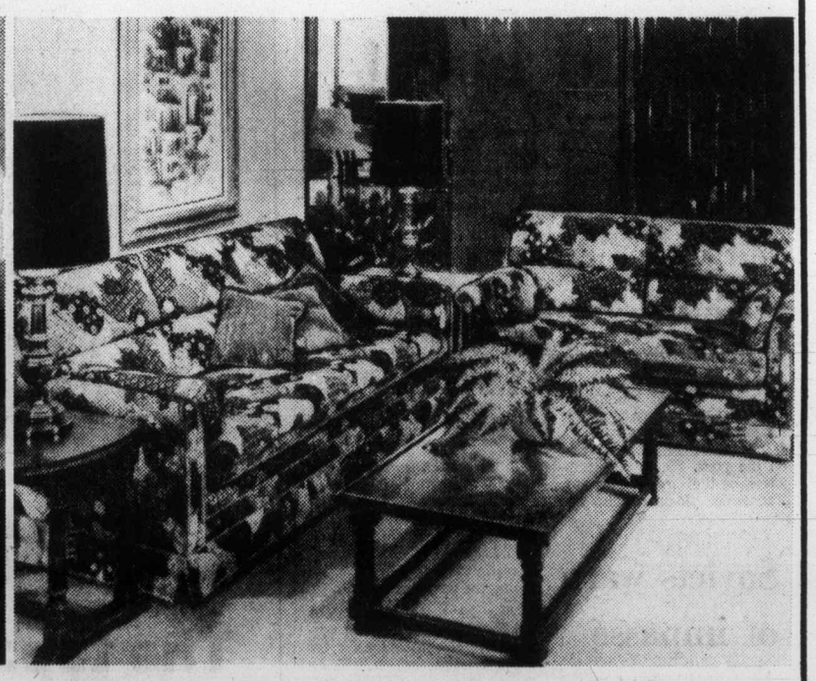

Quilted beauty in beautiful set

Fashionable yet traditional group is covered in quilted "Kerr Brown" 100% cotton fabric. Kiln dried hardwood frames, no-sag springs and soft-edge insulation padding add to comfort and value.

Sofa Sale, $549
Loveseat Sale, $439

Warm oak hue on occasional tables

Constructed of solid oak parquet, oak veneers with all structural pieces of oak solids. Hearty and homey tables!

Drawer commode table Sale, $199
Cocktail or end table Sale, $199

Give yourself credit! Use your Baycard

Daily Store Hours 9:30 a.m. to 5:30 p.m. Thursday and Friday to 9 p.m.
One hour free customer parking in the 3-level parkade. Phone 385-1311

Hudson's Bay Company

Ottawa stand clarified on language

OTTAWA (CP) — Secretary of State John Roberts said Thursday he wanted to make it clear the federal government did not support proposed Quebec restrictions on language of education.

Roberts said in the Commons some confusion had been created by a statement in a federal language policy document released Tuesday. It said that "circumstances may make necessary a deferment of the application" of the principle of equal language rights for French and English.

The policy document, entitled A National Understanding, supported freedom of choice in the language of education, Roberts said.

It was completely untrue to say that the federal government accepts the principle of Quebec's Bill 1, which would require all French-speaking and immigrant children, including those from other provinces, to attend French schools.

Roberts said the Quebec bill, now before a legislative committee, proposed permanent restriction on freedom of choice in the language of education. Federal policy did not accept this.

The "deferment" passage referred only to immigrants arriving in Quebec from outside Canada, he said.

The government accepted with some misgivings the sentiment that immigrant children in Quebec should be required to attend French schools to help prevent drowning of the French culture.

"The concern to have immigrants to the province of Quebec attend French language schools is recognized," the federal document says.

"If the province is to be and remain a predominantly French language province, as the federal government believes it should, it is only natural to expect that people from other countries who immigrate to that part of Canada should participate in the French language community."

"However, the federal government is of the opinion that it is by far preferable that immigrants should be attracted to the French language educational system for reasons that do not include coercion."

In Quebec, Premier Rene Levesque said Thursday the federal government was "trying to please everyone" by releasing its language policy.

The premier told his weekly news conference that Ottawa felt it necessary to enter the language debate because of the propaganda war being waged against Bill 1.

Anyhow, he said, Ottawa had no business making policy statements on education which was a provincial matter.

Later, Roberts told a news conference the government remained convinced that English-speaking Canadians outside Quebec should be able to move to the province and have their children educated in English schools. That would not be permitted under the new Quebec language bill.

Camille Laurin, Quebec cultural development minister, said the Quebec government may drop a controversial section of its proposed language legislation dealing with human rights.

"We have always been convinced, however, that Bill 1 does not essentially constitute an infringement of the principle set out in the Human Rights Charter," Laurin told the legislature committee studying the language legislation.

McGeer: No letter

An angry Scott Wallace (PC-Oak Bay) said Thursday that Education Minister Pat McGeer should pay greater attention to his mail.

Wallace was commenting on a statement by McGeer during question period in the Legislature. Wallace had asked McGeer if he was aware that Grade 11 and 12 textbooks in B.C. schools stated that "women and girls play a subordinate role" in society. He wanted to know what McGeer was doing about removing such sexist remarks from school books.

McGeer said he was aware that problems existed, that a committee maintained a constant watch for such phrases. He added that strangely enough he had never received a single letter of complaint about the phrase Wallace found offensive.

Wallace has on file a letter from the B.C. Status of Women group to the minister dated last November. He said if the minister couldn't find the original he would be delighted to let him have a copy.

Cautious 'yes' for aid boost

PARIS (CP) — Canada was among 24 other industrial countries which agreed Thursday to devote more foreign aid to the most impoverished of the world's poor. But the group reached no agreement on how to pursue continuing links with Arab and other oil-exporting countries.

Canadian External Affairs Minister Don Jamieson emphasized that it would be difficult to persuade voters in the industrial countries to contribute more to the poor in the midst of lagging economic growth and unemployment.

In addition to concentrating on the poor, the foreign ministers of the Organization for Economic Co-operation and Development also resolved to pursue their dialogue with developing countries of the Third World to give them a bigger slice of the world's wealth.

Assessing the so-called North-South dialogue between rich and poor countries which took place in Paris earlier this month, Australian External Affairs Minister Andrew Peacock, who acted as OECD chairman, told reporters: "It was recognized that the Paris conference was not just a once-off event but part of a continuing dialogue."

In his speech at the opening of the meeting, Jamieson noted, however, that "the message should be given to developing countries that it would be a mistake to underestimate the difficulties facing the developed world."

"We have to muster the public support in difficult economic circumstances for these changes which will by their nature impose additional burdens on our people."

Soviets warn of impasse

BELGRADE (UPI.) — The Soviet Union warned Thursday that the Belgrade review of the 1975 Helsinki accords will "break down" unless they get their way.

Western stubbornness "will lead to a dead end and the break down of the mission," Soviet delegate Yuly Vorontsov told a closed-door meeting of the talks being held in preparation for a fall review of the accords.

British diplomat Peter Summersdale said the Soviet threat "couldn't be clearer. Vorontsov was saying that if the main meeting is to take place at all, it will have to be on their terms."

U.S. delegates left the conference hall without commenting on the speech, but with troubled faces.

House slashes grant target

WASHINGTON (UPI.) — In a stunning rebuff to President Carter, the House Thursday approved a $6.7-billion foreign aid bill which cut nearly $1 billion from the original White House request.

The House, in the closing moments of a two-day debate, adopted, 214-168, a five-per-cent cut of $373 million proposed by Rep. Clarence Miller (R-Ohio.).

EYE POPPER SALE

the Bay

open tonight 'til 9 p.m.

Storewide Sales ends Saturday!

Great gear from 317

The top:

317's classy summer shirt. It's a cool polyester/cotton knit with body-hugging lines, two chest pockets and a four button placket. Your choice of fashion colors in solid red, white, navy, powder blue, brown, or natural. S.M.L. Reg. $13.

Sale 7.99

The bottom:

Your best alternative to jeans, 317's tropical slacks. Very spiffy . . . and check the details. Slanted front pockets, tunnel belt loops, and a modified flare leg. A lightweight blend of polyester/viscose in various solid shades. Waists 28 to 36. Reg. $28.

Sale 16.99

317, (Main)

Telebuy 385-1311

Hudson's Bay Company

Island
Financial Centre
435 Trunk Road
Duncan

The Daily Colonist.

★★★

Cloudy, high 20
Weather Details on Page 2

Vancouver Island's leading newspaper since 1858

No. 160—119th Year | VICTORIA, BRITISH COLUMBIA, FRIDAY, JUNE 24, 1977 | *** | 15c Daily, 30c Sunday

Christie mystery yielded clue to save a dying child

LONDON (UPI) — Nurse Maitland sat next to the dying child's hospital bed reading a murder mystery — Agatha Christie's The Pale Horse.

She was nearly to the end and amateur detective Mark Easterbrook was explaining to Insp. Lejeune how the murders had been committed.

"I read n rticle on thallium poisoning when I was in America," Easterbrook was saying in the narrative. "A lot of workers in a factory died one after the other. Their deaths were put down to astonishingly varied causes. But one thing always happens sooner or later. The hair falls out."

Miss Christie then began to explain that thallium had not been suspected in the Pale Horse murders because it was a poison not used much in Britain. It was, however, used a great deal in the Middle East to kill rats and other vermin.

Nurse Marsha Maitland put her book down and looked at the 19-month-old girl on the bed. The girl had been brought to England from her home in Qatar on the Persian Gulf, suffering from a mystery disease. All of Harley Street's vaunted specialists had been unable to diagnose her illness.

The little girl ha dshown all the same symptoms of the murder victims in the Christie thriller — high blood pressure, difficulty in breathing, unresponsiveness to speech or commands. And, finally, her hair had begun to fall out.

Nurse Maitland hesitated. Then, she made up her mind and went to see the doctor.

"We were at the state where almost any suggestions were welcome," said Dr. Victor Dubowitz, professor of pediatrics at the Royal Medical School, who wrote about the case, which occurred 18 months ago, in the June issue of the British Journal of Hospital Medicine.

The doctors went to Scotland Yard and asked them for help in testing for thallium poisoning.

Scotland Yard detectives suggested that the doctors contact a thallium expert — one Graham Young, serving a life sentence at Wormwood Scrubs Jail, next door to Hammersmith Hospital where the girl was under observation.

Young knew about thallium because he kept detailed notes on the effects of the chemical as he poisoned his pet rabbits, his family and some of his co-workers.

The doctors never consulted Young. They didn't have to. Their tests quickly confirmed Nurse Maitland's suspicions — the child's body contained more than 10 times the permitted maximum of the poison.

Dubowitz, who was in charge of the case, said recovery began after three weeks of treatment and the child was discharged after four months of "remarkable" improvement.

"When we last saw her she had made a good deal of progress and was sitting up and taking notice again," he said. "We have not seen her for some ttime because she lives in the Middle East so we do not know if she made a complete recovery."

"Thallium is so rare," Dubowitz said, "no one in this country would have thought of testing for it."

End near for Railwest

By JIM HUME
Colonist Reporter

B.C.'s government-owned railway car manufacturing plant in Squamish appears slated for partial, probably full, closure within six weeks.

That was the word from the first interim report from McKenzie royal commission into the B.C. Railway, of which Railwest, the railcar manufacturing plant, is a subsidiary. It employes 260 people and is the backbone of the Squamish economy.

Built at a cost of $8 million by the NDP government, the plant is now an acknowledged failure although the three-man commission stated in its report that the reasons for failure would be dealt with later.

The report at least cleared the workers at the plant of any responsibility regarding the current problems.

"We have heard no evidence to suggest that the unfortunate predicament in which Railwest finds itself can in anyway be attributed to those employed at the plant," the report states. "Theirs has been a high endeavor; much evidence has been given to indicate that Railwest has produced a good product, and met or bettered productivity expectations.

"The reasons for its failure clearly lie elsewhere and will be dealt with by the commission in its final report."

But the workers' future looks grim.

Mr. Justice Lloyd McKenzie, in charge of the royal commission, and commissioners Sydney Welsh and David Chapman, said the works case was so different from most that they should receive special consideration from the government or from B.C. Railway, the parent company.

Because the highly skilled workers were attracted to the small community of Squamish by the promise of steady work," the situation is one in which special assistance may be justified," the commission report states. That assistance should come from "the government or the railway to alleviate hardship which might otherwise be created in the likely event that substantial layoffs should take place at Railwest."

The general conclusions of the commission indicate that most, if not all, of the 260

Page 2 — Railwest

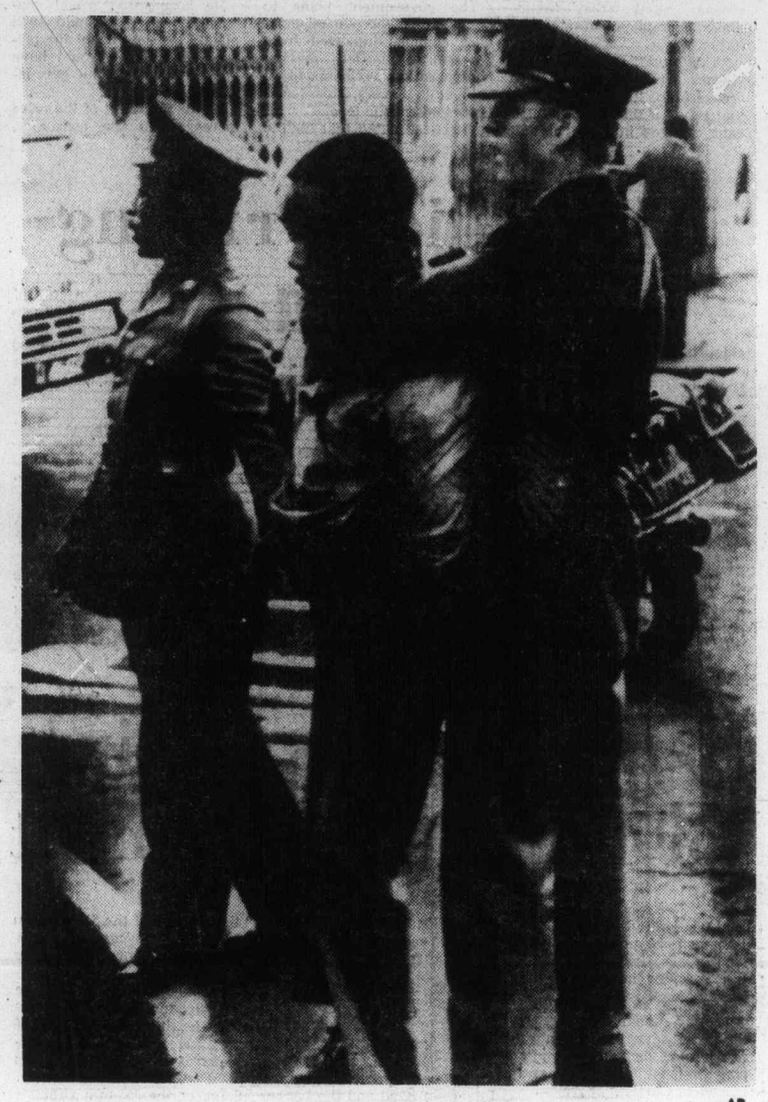

—AP

Student restrained by Johannesburg police

Mum on fraud case, Ontario NDPer jailed

TORONTO (CP) — Ed Ziemba, New Democratic Party member of the Ontario Legislature was sent to jail for six days Thursday for refusing to say where he got information that led to fraud charges against Abko Medical Laboratories.

Roderick Lewis, clerk of the Legislature, said that serving a jail term did not make a member ineligible to hold a seat.

Judge Robert Dnieper of provincial court directed Ziemba to tell the court who had advised him that Abko and two of its officials allegedly defrauded the Ontario Health Insurance Plan of $20,000.

Ziemba had been called to answer questions during a preliminary hearing. When he refused, Brian Finlay, lawyer for Abko, asked for a jail term.

At that point Dnieper ruled that the question was irrelevant.

But later Mr. Justice Robert Steele of Ontario Supreme Court overturned his decision and ordered Ziemba to answer the question before Dnieper.

On May 13, Ziemba again refused to answer and was remanded until after the June 9 Ontario election to reconsider or go to jail.

Dnieper said if Ziemba changed his mind and wanted to answer the directed question, the judge would be available.

Ziemba will be in court again next Wednesday.

Dismal word: Fuel up, up and up again

OTTAWA (CP) — Gasoline will rise by 14 cents a gallon and heating oil by 12.4 cents in the next two years as a result of higher crude oil prices announced Thursday by Energy Minister Alastair Gillespie. (See also Page 12).

The minister said in a Commons statement the increases will come in four six-monthly stages starting July 1. Passing the increases along to consumers will be delayed 60 days beyond those dates.

Natural gas prices will increase by 17.5 cents a thousand cubic feet effective Aug. 1 and a further 17 cents next Feb. 1 Further increases for 1978 will be discussed with the Alberta government, the major producer, next spring.

T. C. Douglas, NDP energy critic, described it as "pretty dismal news for the Canadian public."

Douglas said he disagrees with the government's assessment that the higher price will improve both conservation of energy and exploration efforts by the oil companies.

He said he still feels the government should put additional revenue from any increase into a resource fund, allowing the companies to draw from it as they do the exploration work.

Gillespie also said the price of the one trillion cubic feet of natural gas sold to the United States annually will increase by 34 cents a thousand cubic feet to $2.28 effective Sept. 23, 1977.

After the two years, the higher prices will have added on an average $88 to the yearly cost of driving a car, $80 to $124 to the cost of heating a home with oil and $84 to $112 to the cost of heating with natural gas.

Figures provided by the federal energy department show that for every $1 increase in the price of a barrel of crude oil, gasoline prices go up by 3.5 cents a gallon, and heating oil by 3.1 cents and natural gas by 14.7 cents a thousand cubic feet.

The price of crude oil will increase by $1 a barrel this July 1. Gillespie said the oil companies will again be asked to delay passing the increase along to consumers for 60 days to use existing stocks of lower price products.

Further crude oil increases will come again next Jan. 1, July 1, 1978, and Jan. 1, 1979.

Page 2 - Fuel

Vandals trigger giant blast

AKRON, Ohio (AP) — Vandals released volatile chemicals at the strikebound Patch Rubber Co., causing a sewer explosion that caved in several streets, city and company officials said Thursday.

The explosion took place in the Glendale Cemetery area, about three miles from the Patch plant. City officials said damage, mostly to streets, would run into the millions of dollars.

A policeman in the downtown police station heard the early morning blast and said it "sounded like a long, rolling clap of thunder that just kept going."

Scores of residents were evacuated, but no injuries were reported.

A main water line was ruptured, creating a huge trench inside the cemetery and eroding cemetery building foundations.

A large stone house and office building at the cemetery entrance were heavily damaged. Stained glass windows were blown out of the cemetery chapel.

Richard Beougher, chief engineer at Patch, said vandals opened underground vats containing petro-naphtha Wednesday night, letting the liquid run into the storm sewer system.

Deputy Fire Chief James Harris said when the liquid entered the sewer it was too rich to explode, but by the time it got to the cemetery area it was diluted to its explosive range.

At 9:23 p.m. Wednesday, a fire was reported in a toilet in a home near the Patch plant. Harris said firemen considered the toilet fire "strange," but did not investigate further.

Police said two other vandalism reports were filed earlier this month at the plant.

Louis Myers, president of Patch's parent firm, Myers Industries, said he would not "point the finger" at one group but added: "It has to be someone who was familiar with the plant."

Union leaders could not be reached for comment.

Inside

Irish leather spans Atlantic —Page 3

AIB claiming wage progress —Page 7

No undue pressure by Lang on article —Page 12

	Page
Background	5
Bridge	28
Classified	27-40
Comics	26
Crossword	35
Editorials	4
Entertainment	16, 17
Family	23-25
Finance	6, 7
King Fisherman	42
Marine Calendar	8
Names in the News	12
Provincial Court	8
Sports	14, 15, 18-20

Three dead, 14 hurt in Johannesburg riots

JOHANNESBURG, South Africa (UPI) — Police who said they acted in self-defence shot and killed a black teenager Thursday and wounded 14 other persons in an angry mob in the Soweto ghetto. Two children were trampled to death by a horse spooked by the rioters.

Thousands of blacks staged protest marches in the ghetto and in downtown Johannesburg, where police charged with dogs through a line of kneeling black school girls and arrested 176 persons.

Two columns of black smoke spiralled into the sky above Soweto as police called in truckloads of camouflage-uniformed reinforcements.

Officers patrolling with clubs, tear gas guns and the "sneezer" cannon which fires an irritating mixture of gas and powder, called for reinforcements from Pretoria, 35 miles north of Johannesburg.

Mobs in the ghetto of 1.2 million blacks destroyed a number of cars and trucks.

The two children who died were playing in their Soweto home during the disorder. A horse pulling a cart on the street stampeded out of control when a volley of rocks landed nearby and crashed into the flimsy dwelling, crushing the children.

A white policeman was injured in another stoning incident, authorities said.

Maj. Gen. Dawid Kriel, in charge of nationwide riot control operations, said the fatal shooting occurred when a Maj. J. Muller and other riot control officers in Soweto were "violently attacked by a large mob" of several hundred blacks.

After a stone struck Muller on the shoulder, Kriel said, he "and one of his men were forced to fire a few shots in self defence. One man was killed . . . and the rest ran

Page 2 — Three die

Computer sale to Russia out

WASHINGTON (Reuter) — The U.S. commerce department under pressure from President Carter refused Thursday to grant an export licence for the sale of an advanced computer to the Soviet Union.

The Russian wanted to buy the Cyber 76 computer, built by Control Data Corp. of Minneapolis, for weather research and forecasting.

The department declined to grant the export licence because of the computer's military potential and "the absence of satisfactory safeguards to detect and prevent diversion of the system to such uses."

Carter had personally urged Commerce Secretary Juanita Kreps to reject the application.

South Africa a time bomb, exile warns

ROME (UPI) — An exiled black South African nationalist leader said Thursday "preparations are afoot" for an armed struggle by the nation's 22 million blacks against the white regime.

Oliver Tambo, president of the African National Congress, predicted an "explosion" in South Africa which would involve the rest of the world.

"Developments in Vietnam, Angola and Mozambique have shown that a system that cannot be changed peacefully must be changed with arms," said Tambo, in Italy at the invitation of the Communist mayor of Reggio Emilia. "Preparations are afoot and have been for some time.

"The struggle (in South Africa) is developing although the signs are not obvious yet.

"It is true that armed struggle has not started yet on a scale that can be called armed struggle. But conditions are in our favor and we are nearer now to a visible confrontation with the regime than we have been at any time in the past."

Asked why his movement chose violence as the way to achieve its aims, the mustachioed Tambo said, "We are like the rest of the world. The rest of the world had to take up arms reluctantly against Hitler."

Calling for West European support for South Africa's blacks, Tambo said "the rest of the world (including Europe, the United States and Japan) must be blamed for the continued existence of a system described as a crime against humanity. More investments are pouring into South Africa now than perhaps at any time before."

Escaper hunted in girl scouts' deaths

Colonist Wire Services

LOCUST GROVE, Okla. — A convicted rapist who escaped from prison four years ago was charged Thursday with the murders of three young Girl Scouts found beaten to death and sexually molested near here earlier this month.

Gene Leroy Hart, 33, who is still at large, was charged with three counts of first degree murder in the deaths of the girls, aged 8, 9 and 10, whose bodies were found in sleeping bags in a Scout campground on June 13.

About the time the three murder charges were being filed against Hart, officers flushed a man out of a cave about three miles southwest of here. He eluded the searchers, their tracking dogs and a helicopter that was brought in for the hunt.

Officers said the man was reported to be armed with a .20-gauge shotgun and a .22-calibre rifle taken from a farm home a few days ago.

Prosecutor Sidney Wise said Hart became the chief suspect after investigators reconstructed an old wedding photograph found in pieces in a cave near the camp ground.

The three women in the photo were identified and when questioned, identified the photographer. Police discovered Hart had worked for the photographer under a prison rehabilitation program.

Hart, a local resident, was serving a 40-to-140-year prison term for rape, kidnapping and burglary when he escaped from jail in 1973.

The bodies of the three victims, Doris Milner, Michelle Guse and Lori Farmer, all of the Tulsa area, were found the morning after 140 Scouts and adult supervisors began a week-long outing.

ANDY CAPP

Railwest shutdown looms

From Page 1

workers attracted to Squamish, would be gone by August.

Among its major summary points and recommendations the commission states:

● Railwest's current problems arise primarily from BCR having no requirements for new cars. The forecasted car requirement, which appears to have been a significant factor in the decision to construct the plant, has not been borne out by actual needs.

● The cost of replacing railcars now leased by BCR with new cars from Railwest "appears prohibitively high."

● There is a good chance that a 30-car manufacturing order may be received from the federal government, delaying the layoff dates but not removing the ultimate shutdown.

● Unless there is a dramatic change in the order outlook, layoffs at the Railwest plant appear inevitable in mid-July to August when the present run is completed.

The commission suggested the plant could be used as a repair facility for the railway but warned that only 35 to 40 persons on the present payroll would be required to keep such a repair unit going.

The commission also recommends that consideration be given to maintaining a small nucleus of key personnel in marketing, production and engineering just to keep the plant alive while seeking further orders. But it also states that if that proposal is accepted it should only be done so if "there is an early and firm indication of a likelihood of a resumption of manufacturing."

While the immediate future appears gloomy, the commission notes that the turning point for the railcar plant hinges on the development of the vast northeastern B.C. coalfields. Northeast coal if it goes ahead would require 1400 coal cars spread over five years starting in 1980.

As a final recommendation the commission suggested the government look at the possibility of using the plant for purposes other than manufacturing railcars.

"With an investment of $8 million and the need for employment in Squamish, other types of production might be considered," the report said. "For example, a lease or sale of the plant to other manufacturers providing some assurance of employment should be considered."

Economic Development Minister Donald Phillips tabled the report in the Legislature shortly after receiving it from the commission. He said he tabled the document although he had not had time to fully study its contents.

The plant was built in 1973-74 and started production in April, 1974. At tops its work force was 260 and in 1976 its payroll was $3,138,258.

The commission notes one "mystery" and one "perplexing" situation during its investigations.

"The initial evidence presented by the railway in Vancouver indicated that its original proposal, made Nov. 7, 1972, was for a plant to produce 1,250 railcars for the railway over a period of two to three years, and that some mystery surrounded the reasons for the subsequent expansion of this original concept into a scheme for the production of 1,000 railcars a year until 1981."

The perplexing situation arose when the railway gave the commission its reasons for leasing railcars rather than manufacturing them at the Squamish plant.

"(That) was initially as perplexing to the commission as it was to the employees (of Railwest)" the commission report states. It adds that later it became evident that the railway could lease railcars at a far lower cost than it could manufacture them.

DRINKING . . .
If you want to drink and can, that's your business. If you want to stop and can't, that's our business.
ALCOHOLICS ANONYMOUS
1-2020 Douglas St. 383-0415

Fuel up, up and up again

From Page 1

Gillespie also confirmed in his statement that the federal government intends to offer a national program to help insulate existing housing.

The program, to be outlined Monday, will cost about $1.5 billion in the next seven years. Homeowners will be offered grants and loans to help pay for the insulation.

Agreement on the higher prices was reached by Ottawa and seven of the provinces in the annual spring negotiations concluded last month.

Ontario, Nova Scotia and Manitoba were the only governments against price increases, saying they would make unemployment and inflation worse.

"The situation will be reviewed after the fourth increase (Jan. 1, 1979) or before that time" if there are significant changes in price in the United States or the rest of the world, Gillespie said.

Gillespie said he plans changes in the Petroleum Administration Act to compensate refiners who buy synthetic oil from the Syncrude Canada Ltd. plant, scheduled to go into operation next year.

As part of a package to save the plant from collapse in 1975, the government offered to invest money and to allow the oil to sell at world prices.

The government plans to handle the Syncrude oil as it does supplies imported from the world market, making compensation payments to oil company buyers to lower costs to domestic levels.

"It is estimated that for the three years 1978 to 1980, total compensation for Syncrude production will amount to around $125 million," Gillespie said.

In the exchange of letters between Gillespie and Energy Minister Don Getty of Alberta, Getty said his province will "support the idea of aggressive development" of oil sands and heavy oil deposits in the province.

Gillespie later said that an agreement with the province probably will be reached by late this summer on a new tax and royalty regime for such developments.

He hoped that would convince industry to build such plants, but said if not the federal government would have "no option but to get involved."

As for the effect of the price increases on the consumer, Gillespie said that could be alleviated by adding insulation to homes, tuning furnaces and driving smaller cars.

Quebec truckers end blockade

QUEBEC (CP)—A three-day siege of the Quebec national assembly by disgruntled dumptruck drivers ended Thursday, half an hour before St. Jean Baptiste Day celebrations were to start.

Gerard Dube, president of the National Association of Independent Truckers beamed as he signed the agreement with Transport Minister Lucien Lessard ending the dispute over government allocation of trucking jobs.

He said the agreement would be announced to members at a general meeting, and the 3,000 trucks which have blocked access to downtown Quebec City would begin to roll out of town.

Lessard said the agreement reached confirmed to a regulation he had proposed to allow all owner-occupied trucks in Quebec to get government contracts.

Pierre Beaudet, legal adviser to the truckers' group, said he was glad the minister had clarified his position and put assurances to the independent truckers in writing.

Meanwhile, on the Plains of Abraham St. Jean Baptiste Day celebrations were set to begin with Premier Rene Levesque lighting the traditional bonfire.

Three die in rioting

From Page 1

away." Fourteen persons were wounded.

Brig. Jan Visser, police chief in the ghetto, said Muller fired four blasts with his shotgun.

Visser said his 1,000 men had done "their utmost to exercise restraint, but unfortunately and much to my regret," they were forced to open fire several times "in self-defence or to disperse big groups of demonstrators."

Witnesses identified the shotgun victim as Thami Bunge, 16. His death brought the black toll in South Africa to 11 killed and 44 wounded in the past week since the June 16 anniversary of the 1976 riots that killed 618 people.

In Johannesburg, where most blacks cannot live, 500 young people marched on police headquarters to demand the release of several student leaders arrested last week in a government attempt to stifle activists before the June 16 anniversary.

Singing freedom songs and waving their fists in black-power salutes, the students gathered in front of the headquarters at John Vorster square and set up a row of kneeling girls as a human barrier. Police, some of them with dogs, suddenly charged out of the building with clubs and shotguns and chased the students.

A group of blacks burst through the plate-glass window of a fish and chips shop in their panicky dash to escape.

"They came in through the window, through the doors, jumped over the counter, came in everywhere possible and ran out the back door," said Tony Chaves, the store's owner.

Neutron shells on line for Europe deployment

WASHINGTON (AP) — The Pentagon is producing neutron shells for nuclear artillery forces in Europe, the Washington Post reports.

Quoting unnamed sources, the Post says production of neutron artillery shells awaits congressional funding and President Carter's approval.

Neutron warheads kill people by radiation alone, while conventional nuclear weapons destroy targets with blast, heat and radiation.

Earlier this month, it was disclosed that the Pentagon intended to produce a neutron warhead for its land-based Lance missile.

Money to produce the artillery warhead and the Lance is in the Energy Research and Development Administration portion of the $10.2 billion fiscal 1978 public works money bill now before the U.S. Senate.

The neutron shell would be fired by more than 400 eight-inch howitzers and some of the 1,500 smaller 155-mm howitzers assigned to U.S. Forces in Europe, the Post says. Some of the 155-mm cannons are in units of North Atlantic Treaty Organization allies.

Forced landing for Bertons

EDMONTON (CP) — There were no injuries Thursday night when an aircraft carrying Canadian author Pierre Berton and his family made a forced landing southeast of here.

The pilot of the aircraft decided to land the plane on Highway 14 near Sherwood Park, Alta., when it ran low on fuel.

RCMP in Sherwood Park said the twin-engine aircraft was forced down about 14 miles southeast of Edmonton.

Berton was on his way to Yellowknife, N.W.T., with an overnight stop in Edmonton. He was accompanied by his wife and three children.

The Weather

Mostly cloudy with isolated showers. Winds light. Thursday's precipitation nil. Sunshine 8 hours 12 minutes. Recorded high and low at Victoria, 21 and 8. Today's forecast high and low, 20 and 11. Today's sunrise 5:12, sunset 9:20. Moonrise 1:46 p.m., moonset 12:53 a.m. Saturday outlook: Mainly cloudy.

East coast of Vancouver Island — Mostly cloudy with isolated showers. Winds light. Thursday's precipitation nil. Recorded high and low at Nanaimo, 23 and 9. Forecast high and low, 22 and 11. Saturday outlook: Mainly cloudy.

West coast of Vancouver Island — Mainly cloudy with occasional showers, windy near the coast. Forecast high and low at Tofino, 15 and 10. Saturday outlook: Few showers.

North coast of Vancouver Island — Mainly cloudy with occasional showers. Windy. Highs around 15. Saturday outlook: A few showers.

St. John's	17	5	4.0
Halifax	20	9	Trace
Fredericton	23	7	—
Ottawa	25	11	—
Toronto	24	9	1.0
North Bay	24	12	—
Thunder Bay	14	11	0.3
Kenora	25	15	—
Winnipeg	26	16	—
Brandon	27	13	—
Regina	26	12	0.1
Saskatoon	25	10	—
Prince Albert	23	13	10.2
North Battleford	24	10	—
Swift Current	24	9	—
Medicine Hat	27	13	—
Lethbridge	27	8	—
Calgary	24	6	—
Edmonton	22	3	—
Cranbrook	27	6	—
Castlegar	30	9	—
Revelstoke	27	8	—
Princeton	27	6	—
Vancouver	22	10	—
Terrace	15	8	4.8
Stewart	13	9	3.6
Port Hardy	15	8	1.4
Tofino	14	9	—
Comox	19	10	—
Prince George	19	4	—
Williams Lake	23	4	—
Mackenzie	19	5	—
Blue River	25	5	—
Kamloops	30	11	—
Dawson City	15	9	8.8
Whitehorse	14	3	—
Dease Lake	13	2	—
Fort Nelson	22	7	—
Fort St. John	20	8	—
Peace River	22	6	—
Yellowknife	20	11	—
Inuvik	7	2	1.0
Spokane	29	10	—
Portland	27	10	—
San Francisco	19	11	—
Los Angeles	22	17	—
Phoenix	39	24	—
Las Vegas	43	24	—
New York	24	14	—
Miami	31	27	—

TIDES AT VICTORIA
(Tides listed are Pacific Standard Time)

	Time H.M.	Ht. Ft.	Time H.M.	Ht. Ft.	Time H.M.	Ht. Ft.	Time H.M.	Ht. Ft.
24	03.15	5.4	07.30	5.7	13.30	4.3	21.10	8.5
25	04.15	4.4	09.20	5.6	13.55	5.1	21.30	8.8
26	05.10	3.4	11.15	5.8	16.30	6.3	22.10	9.1
27	05.55	2.4	12.30	6.3	17.30	7.0	22.45	9.4
28	06.40	1.5	13.30	6.7	18.15	7.4	13.30	9.5

TIDES AT SOOKE

	Time H.M.	Ht. Ft.	Time H.M.	Ht. Ft.	Time H.M.	Ht. Ft.	Time H.M.	Ht. Ft.
24	02.00	5.7	06.15	6.6	12.40	4.5	20.00	8.6
25	03.15	4.9	08.10	6.1	13.00	5.1	20.40	9.0
26	04.20	3.9	10.25	6.1	13.50	5.6	21.00	9.5
27	05.25	2.8	12.10	6.4	14.30	6.2	21.55	10.0
28	06.00	1.9	13.05	6.8	15.40	6.6	22.35	10.4

TIDES AT FULFORD HARBOUR

	Time H.M.	Ht. Ft.	Time H.M.	Ht. Ft.	Time H.M.	Ht. Ft.	Time H.M.	Ht. Ft.
24	05.10	5.6	10.20	7.2	15.30	5.4	22.40	10.9
25	06.05	4.6	12.20	7.5	16.15	6.5	23.15	11.0
26	06.50	3.6	14.05	8.2	17.35	7.5	23.45	11.1
27	07.35	2.5	15.20	9.1	19.00	8.3		
28	00.35	11.2	08.20	1.6	16.30	9.9	20.10	8.8

Derailment snarls U.S. East Coast

NEW YORK (Reuter) — About 30,000 travellers were affected Thursday when the main East Coast trail corridor between Boston and Washington was blocked by a freight train derailment at Metuchen, N. J.

Included were 17,000 commuters who normally go by Conrail trains from Pennsylvania and New Jersey to New York City and thousands of passengers using Amtrack trains.

It was a Congrail freight train on Amtrak lines that created the snarl at Metuchen station, a major rail point 27 miles south of New York City with four elevated lines of track. Seventeen cars were derailed during switching, blocking all four tracks and cutting overhead power lines.

Buses were used to bring train passengers past the blocked site.

Amtrak said it hopes normal traffic could be resumed by early today.

Denmark bans seal hunting

COPENHAGEN (Reuter) — A ban on killing seals in Danish waters will go into effect Aug. 1, initially for a one-year period, the ministry of agriculture announced here.

A ministry spokesman said the decision was in response to appeals from wildlife researchers and hunting organizations.

Informative advertising helps lower the price of goods.
CANADIAN ADVERTISING ADVISORY BOARD

Jordans

June is bargain month at Jordans with our great business year-end "sell off"

SALE!

Pre-Inventory Stock Reduction
BROADLOOM CLEARANCE

Jordans Mass Merchandising— huge volume buying creates accumulations which must be cleared before stock taking!

Hurry — shop now — you'll find many fabulous bargains such as:
3 Famous Fashion Leader Carpets made for Jordans by Burlington and now at

OUTSTANDING SAVINGS!

Multi-Colour Frieze
Our most popular! Most eye-pleasing texture and colour styling. Performance so good we give it a ten-year wear guarantee. 11 colours.
SALE $14.44

Dancing Lights
Beautiful richly flowing pattern in durable and carefree sturdy nylon yarns heat-set for permanent texture retention. 13 lustrous multi-colours.
SALE $14.99

Luxury Plush
Beautiful carpet in subtle exciting new texture of fine denier nylon. Anti-stat and anti-soil treated for wear and appearance retention. Ten lovely colours.
SALE $17.77

Jordans GUARANTEE
Jordans absolutely guarantee that carpets of equal quality, color and design cannot be purchased for less money in Western Canada or we will refund the difference to you.
Applicable for 30 days from date of order.

Jordans
854 PANDORA Parking in the Rear 385-6746 Open Friday 'til 9 p.m.
3110 SHELBOURNE Hillside Shopping Centre 595-1521 Open Wed., Thurs., Fri. 'til 9 p.m.
IN NANAIMO 151 Comox Road 753-5913
6-24

Colonist writer is third

Colonist reporter Hubert Beyer took third place Wednesday in the annual MacMillan Bloedel Co. Ltd. journalism awards for 1976 for his series on the neglected northern half of Vancouver Island.

Beyer won $100 for the series, which helped convince the Social Credit government to complete the last leg of the Island Highway between Sayward and Woss.

Tony Eberts of the Vancouver Province was first in the daily over-25,000 circulation class, for a story on Israel, with Ashley Ford, also of The Province, second.

Juvenile threat for B.C.

If the provincial government uses the Cook Street juvenile detention home as a containment centre for hard-core juvenile delinquents, it might face eviction by the city of Victoria.

The city will do everything in its power to prevent the use of the home as a containment centre, Ald. Helen Beirnes, chairman of the Greater Victoria Family Court Committee, said Wednesday.

Mrs. Beirnes said the government's plan to accommodate hard-core incorrigibles in the home, alongside "children who haven't gone through court yet," was unacceptable.

"We will do everything it takes to prevent that from happening," Mrs. Beirnes said.

Attorney-General Garde Gardom announced Tuesday that the Victoria home would serve as a containment centre for about 10 "hard-core offenders," who will be sentenced to up to two years.

Gardom said there were about 90 hard-core repeaters in the entire ranks of juvenile delinquents, 30 of them active.

Mrs. Beirnes said it would be inexcusable to house these hard-core offenders in the detention home which also was serving as accommodation for juveniles "who may or may not go to court."

There was no way the government was "going to put the two together," she said.

The building belongs to the city and the lease with the provincial government has expired.

Mrs. Beirnes said she had written numerous letters to Gardom informing him that the city was willing to renew the lease only if no hard-core delinquents would be housed in the centre.

"He's just ignored our wishes and I don't believe any government should be allowed to ignore the wishes of a community," she said.

Until Gardom gave his assurance that the centre wouldn't be used for hard-core repeat offenders, the lease would not be renewed, Mrs. Beirnes said.

And if the government decides to go against the wishes of the city and use the centre as planned, "we'll do everything it takes" to prevent it, she said.

And that included possible eviction, she added.

Pearkes perk-up 'on tap'

A bar in the G. R. Pearkes arena, proposed some weeks ago by Saanich Ald. John Mika, could become a reality this year.

The bar would be possible with the construction this summer of a heated lobby area in the building, parks and recreation director William Young said Wednesday.

Architects were preparing drawings for the project, approved earlier this year by council, he said.

"I see nothing wrong with having bar facilities in the arena," Young said.

Working drawings for construction of a whirlpool and sauna at Gordon Head recreation centre would be completed early next month, he said.

Preying on the elderly

Police warn public about 'bank inspector' con game

Victoria city police are warning Greater Victoria citizens, particularly elderly people, to be on the lookout for con artists who may be reviving the old "bank inspector game" in this area.

Chief Jack Gregory of the Victoria city police, in a letter this week to all bank officials and employees, described the racket which is usually worked by groups of two to five men.

The men move into town, check into a motel and begin by gathering information on prospective victims, usually elderly couples or widows, by checking the city directory or voters' lists at municipal offices.

After obtaining such information as names, addresses, telephone numbers and marital status, one of the group, posing as a bank inspector, phones the victim and gets information about his or her account, branch and bank account number as well as the balance.

After finding out that the bank balance is sufficient for his purposes, the phoney bank inspector tells the victim that there is an investigation going on over a dishonest employee at the bank and asks for the victim's assistance in the case.

The con artist offers complete assurance of secrecy in the investigation and may even offer a cash reward to the victim.

He then instructs the victim to go to the bank, withdraw a sizable amount of cash — usually more than $1,000 — and either meet someone on the street outside the bank or return home where the bank inspector will pick up the money for return to the bank.

Once the money is turned over to the swindlers, the victim never sees it again.

The crime is so sophisticated that the gang will even have someone stand behind the victim in the lineup at the tellers' cage to see if anyone is questioning the transaction, or have one of their group watch from a short distance away.

Gregory said that during the first part of June, an elderly woman in eastern Canada was defrauded of $2,300 by the operation.

The suspects in that case are two men, both between 35 and 45 years of age and medium build. One had short, greying hair and both are suspected to be heading west to pull their con game anew.

EATON'S

Shop and Save Tonight 'til 9:00 p.m.

Sale priced Meco Swinger II pedestal base barbeque

79.99

Some of the outstanding features include; heavy gauge steel construction, 18¾"x18¾" square cooking grid and one piece tilt away hood. Adjustable vent, pedestal base. Easily assembled.

Get a 24" travel model brazier

For holidays or picnics. Deep drawn bowl, folding tripod legs and a plated grill with handles. Has tubular grill adjustment.

12.98

Specially priced propane barbeque

The utmost in creative cooking equipment and portability. Light the grill and begin cooking in 5 to 10 min. Many fine features.

149.00

Buddy Master Chef smoker wagon

Flip-top hood with two vent control. Full glass window with adjustable fire pan. Comes with chrome plated spit and tines, with motor.

49.99

Barbeque shop, Dept. 253, lower main floor, Home Furnishings Building

8-pce. garden ensemble at low clearance sale prices

129.95

Includes; 6½' umbrella in top quality vinyl, 32" sturdy table with aluminum frame, vinyl table cover with 4 chairs and terrace anchor plate.

Web lawn chair at special clearance price. Features high impact moulded armrests with a sturdy polished frame.	9.95
Matching web rocker	15.95
Matching web loveseat	18.95
Tube and web style chair. Long lasting co-polymer tube and super web strap. Resistant to chlorine, salt spray and sun. Moulded arms.	14.95
Matching tube and chaise lounge	33.95
Matching tube and web rocker	24.95
Poly regular back lawn chair. Durable weather tested co-polymer web, matching armrest on polished aluminum frame. Crowned back rest.	16.95
Poly high back chaise lounge	29.95
Poly high back lawn chair	16.95
Poly high back rocker	24.95
Poly deluxe loveseat	24.95
Folding sunbed	24.95
19" cocktail table in bright baked enamel finish. Non-spill lip. Now	6.99
Camp stool. Folding aluminum stool with sturdy vinyl cover.	4.99

Summer Furniture, Dept. 253, lower main floor, Home Furnishings Building

BUYLINE 388-4373. Store Hours Daily 9:30 a.m. to 5:30 p.m. Thurs and Fri Shop 9:30 a.m. to 9:00 p.m.

Good Mornings
Bowman 6 till 10am
CFAX 1070

The Daily Colonist.

Section Two — Friday, June 24, 1977 — Page 11

JUNE 24
PETER POLLEN FORD

Ice cream remedies the hurt

Five-year-old Jennifer Pimlott was winning her share of the ribbons at a fun track meet at Tillicum Elementary when injury struck. Parents gathered round to diagnose the problem then prescribed an effective sympathy and ice cream remedy.

—Colonist photos by Alex Barta

Close vote in Nanaimo

French course in kindergarten

By DONNA REIMER
Colonist Correspondent

NANAIMO — School District 68 will go ahead with a French immersion course at the kindergarten level this September, despite warnings from some trustees and staff that the district is not ready for such a move.

The school board voted Wednesday night to go ahead with the French immersion program, in a kindergarten class at Pauline Haarer school, in a close 5-4 vote.

Trustees opposing the move said that although they supported the idea of the French immersion program, the plan to set one up in September was too sudden.

"I would hate to see us go into this program and sabotage it ourselves by not doing our homework first," said dissenting Trustee Joy Leach.

Mrs. Leach said that she, although supporting the program in principle, had serious doubts about it that she wanted answered before it went ahead. And, she said, if the district wanted the program to be a success, it should go be a success, it should go slowly and prepare thoroughly for its introduction.

The program will be in addition to a broader-based French program that the school district is introducing gradually in elementary schools.

The broader-based program would take three years to introduce 60 minutes of French instruction per week throughout the school system at the elementary level.

District superintendent Bruce Hoadley told the school board that his staff had advertised the possibility of the French immersion program, to gauge public demand.

One week of advertising yielded 14 prospective students for the French immersion kindergarten, plus six more tentative enrolments.

Hoadley told the board that staff felt in a bind because the French immersion kindergarten class was being accelerated by one year. In the broad-based program, it had been suggested that a French immersion kindergarten could be offered in the fall of 1978.

However, Hoadley told the board, the staff has made no specific recommendation on the program.

The education committee of the board had decided earlier in the month to recommend to the board that the immersion class be started this fall.

Trustee Annie Williams told the board that she wanted to see the program go ahead this fall.

"It's taken me five years of pressure on the board to get to this point. The sooner the program is in place, the better I'll be pleased."

Oppositing the move to start the program this fall, Trustee Gordon McGillivray cited concerns that had been expressed by the Nanaimo District Teachers Association.

The fact that the teachers were concerned showed that the board was going ashead with the program too fast, he said.

Parent supporters of the program, in the audience, told board members that they could guarantee the number of students required for the program.

Under the motion passed by the board, the program would begin in September at Pauline Haarer, and the board would be committed to continue it for five years.

Supporters in the audience greeted the board vote to go ahead with applause.

Duncan death treated as homicide – RCMP

DUNCAN — RCMP here have identified the badly-decomposed body of a woman found by hikers Sunday about four miles southwest of here.

Dead and being treated as a murder victim is Kathleen Joe, 27, of Duncan, RCMP said Thursday.

Death was due to head injuries, according to a Vancouver pathologist's report, RCMP said.

The victim was reported as missing to the Duncan RCMP detachment on May 9, 1977.

RCMP said Thursday that a subsequent investigation disclosed that a number of persons had seen her in different Vancouver Island locations.

"At the present time the case is being investigated as a homicide," an RCMP spokesmon said.

Comox serves notice on estuary's defence

By JACK FOSSUM
Colonist Correspondent

Comox town council has served notice that it will not tolerate any development or activity that poses a threat to the ecology of the Courtenay River estuary and Comox Bay.

At a special meeting, council discussed a brief submitted by Ald. Alice Cullen with recommendations for protection of the estuary. The brief, compiled after consultation with two provincial government agencies during a visit to Victoria earlier this month by Ald. Cullen and Comox Mayor Richard Merrick, listed six areas of concern.

Heading the list was the question of a permit granted to Mel Jesbec, owner of Comox Marine Industries Ltd. for an additional 40 feet of fill area to the west of the original plan line along Comox foreshore where he is developing some acreage for a marina.

IN FEBRUARY, 1976, a development plan was approved in principle by Comox council, the ministry of environment and the land management branch. At that time the ministry of environment rejected an application for the additional 40 feet land fill, but subsequently it reversed its decision and granted the permit, the brief states.

The brief recommended that letters be sent to the minister and deputy minister requesting that the original plan be adhered to and that the permit to fill the additional 40 feet be retracted; that a floating breakwater be constructed in the area; that where dredging occurs, disposal of soil comply with federal fisheries' requirements, or, if land dumping occurs, it must be approved by the town of Comox.

THE BRIEF next went on to deal with an application by Portuguese Joe's Fish Market to purchase crown land on estuary lots 267B and 174. The brief recommended that a letter be sent to Environment Minister Jim Nielsen and to Al Paulson of the land management branch, urging that the application be denied.

Further, that clarification of the terms of the lease of 4.75 acres be sought, since it had been established that the original lease did not sanction dumping rights — yet this seems to be ignored.

The brief recommends that no more fill be allowed, "not even a thimbleful." In fact, says the brief, some fill already there should be removed.

IT WOULD seem that the original lease, which included permission to construct a dwelling and a commercial enterprise was envisioned as being initially very small," the brief goes on, ". . . if it is the intent of the user to develop a larger commercial enterprise, it should be located outside the estuary, and any further extension of any kind of present facilities (should) result in loss of lease."

Turning now to the 17th Street second bridge over the Courtenay River, Ald. Cullen states that she learned while in Victoria that an environmental impact study has never been requested or carried out in regard to the proposed bridge.

She recommends that the Comox council requests the ministry of environment pass an order-in-council requiring that such an assessment be made — "such a study to include spinoff impacts, such as the result of closing the Courtenay Slough for moorage, and the need, if so done, to relocate boats moored there."

ON THE SUBJECT of sewage disposal, the brief states that "in light of such information as is contained in (four different) reports, it appears that all is not healthy in the Comox harbor."

The brief recommends a study which should include water quality of Comox Bay, the economic and recreational use of foreshore waters of the bay and a qualitative evaluation of the freshwater tributaries into the bay be initiated by the environment and land-use Committee together with local representatives.

Ald. Cullen states: "There exists 120 acres of land in Comox held in reserve for sewage disposal. To date there has been no scientific evaluation as to the possible use of this land as part of a sewage disposal system for the area."

SHE POINTS to the land disposal system at Vernon: "The engineers who designed this system have indicated a willingness to come to our community to explain their project. It is recommended that such an invitation be extended."

In conclusion, the brief mentions that the Crown Zellerbach log dump at Royston contributes to pollution of the estuary; "there is significant debris accumulation over about 60 acres. It is recommended that this use be relocated."

In the preamble to her brief, Ald. Cullen comments: "Comox Harbor is one of the largest estuaries on Vancouver Island. To date, marine studies indicate that it is still relatively free of human uses which conflict with those natural, physical and biological processes which make estuaries such highly important places.

IT HAS BEEN indicated by Hugh Anderson, MP, that a salmon hatchery at an estimated cost of $4 million is to be constructed on the Puntledge River.

"Estuaries are nurseries for salmon fry. To preserve that natural environment of the Comox estuary has always been of some concern to those having management responsibility. Increasingly, an understanding of the estuary and its processes — its value to present and future mankind — is being recognized.

Such recognition may require the enforcement of regulations to eliminate future uses that would conflict with important natural capabilities of the estuary. It is with concern for the total estuary and its wellbeing that the following report and recommendations are presented to members of Comox council for their consideration."

DISCUSSION of the brief will continue at the next meeting of the council.

A resolution was also passed to send a letter to MP Anderson, expressing support for fish protection provisions contained in Bill C-38 now before Parliament.

—Jack Fossum photo

Courtenay River estuary will be given full protection by Comox council

Renaissance Fair

Three big days for Courtenay

Craftspeople from throughout Vancouver Island and the mainland will gather at Lewis Park in Courtenay, today, Saturday and Sunday for the third annual Renaissance Fair.

The Arts Alliance is again organizing the fair which will feature a wide variety of beautiful hand-crafted goods, mixed with a lot of good music and plenty of wholesome food.

Last year's three-day fair attracted more than 5,000 visitors and 80 crafts booths to a peaceful celebration of summer among the trees and by the river at Courtenay's beautiful Lewis Park.

Music lovers can look forward to such favorites as: Dan Rubin and Flying Mountain; Judy Norbury; Up The Creek; Kathy Stack; Wayne, Peter, Andy and Don; King Anderson; Randy Rain; Michael Hanford; Bo Columby; Ian McConkey; Bruce Domoney; Kim Calloway and Jon Van Arden; Thundering Herd; Chakra, and Larry Robbins and Friends.

Other scheduled entertainment will include performances by Manfrog Theatre; Cortez Island Singing Society, Raincoast Madrigal Singers and the Aphrodisian Dancers.

For the children, there will be a puppet show staged by the Nature Puppet Theatre.

Lots of free time has been left between scheduled events for browsing through crafts displays, sampling delicious creations from the fair's food booths and gathering for impromptu music, dance and song.

Admission to the three-day fair will be $1.50 a day. The fair will be open from 11 a.m. to 9 p.m. daily. For more information on the Renaissance Fair, contact the Arts Alliance, 907 McPhee Avenue, Courtenay, or phone 338-6211.

Island driver killed

PENTICTON (CP) — Thomas Eugene Smith, 21, of Campbell River, died when the van he was driving collided head-on with a pickup truck on Highway3A about 14 miles southwest of this southern Interior city.

Robert Baskan, 22, also of Campbell River, a passenger in the van, was in satisfactory condition in Penticton Regional Hospital Thursday, with undetermined injuries.

Emil Gryba, the driver of the pickup truck, his wife Hilda and their three children, of Grandview, Man., were taken to hospital. Mrs. Gryba was reported in satisfactory condition and the rest of the family was released.

An inquiry into the accident was ordered.

Sport digest

Barons to stay

CHICAGO (AP) — Cleveland Barons will remain in the National Hockey League, the Associated Press learned Thursday.

"They have ironed out their differences," a source said. "Don't count them out."

The NHL Wednesday issued an ultimatum that the sale of the Barons by Mel Swig to a group headed by Sanford Greenberg, owner of the Richfield, Ohio, Coliseum where the Barons played, be consummated.

Clarence Campbell, outgoing president of the NHL, said Wednesday that the Barons would have until 1 p.m. Thursday to conclude the sale or fold.

But a spokesman for the league said: "That was misconstrued. All the board of governors really wanted was a progress report by the time of the deadline" and the report had been made to the satisfaction of the NHL.

Brazil shuts out Scotland

RIO DE JANEIRO, Brazil (Reuter) — Two moments of Brazilian magic by Zico destroyed Scotland, 2-0, in the final match of their South American tour in Maracana Stadium here tonight.

Wave after waye of Brazilian attacks had swept down on the blue-shirted Scots from the opening whistle. But it was not until midway through the second half that Brazil finally broke the deadlock.

In the 71st minute Zico scored on a free kick past the startled Rough before the Scottish goalkeeper could move.

Four minutes later, it was Zico again who split the Scottish defence. His through ball rolled into the path of Cerezo who had no difficulty whipping the ball past Rough.

Canucks sign top choice

VANCOUVER (CP) — Vancouver Canucks announced Thursday the signing of left-winger Jere Gillis, their top draft pick, to a National Hockey League contract.

Gillis was the fourth player taken in the NHL amateur draft earlier this month after a brilliant four-year junior career with Sherbrooke Beavers of the Quebec Major Junior Hockey League.

General Manager Jake Milford and Jerry Petrie, Gillis' representative, made the announcement at a news conference. Terms of the agreement were not available.

The six-foot-one, 195-pounder scored 55 regular-season goals for Sherbrooke and the Beavers reached the Memorial Cup finals, but lost two games each to New Westminster Bruins and Ottawa '67s. Gillis scored four goals, however, and was named a tournament all-star.

Pincay draws suspension

INGLEWOOD, Calif. (AP) — Laffit Pincay, who is battling Sandy Hawley for the jockey championship at the current Hollywood Park meeting, was handed a seven-day suspension Thursday by the board of stewards.

Pincay, who has ridden 79 winners to 81 for Hawley, was cited for careless riding while aboard Surgeon's Lady in the first race Wednesday. In that race, Nashuana, ridden by Mark Sellers, fell after Surgeon's Lady had cut over sharply in the first turn.

The suspension, the second of the season for Pincay, will run from Sunday through Saturday, July 2. That means that Pincay will miss five racing days.

Aussie XI enjoys exercise

OXFORD, England (AP) — Australia's cricketers appeared set for a pleasant exercise Thursday at the end of the first day of their two-day match against the Combined Universities.

The home side had lost half its wickets for 111 at the luncheon interval and was all out for 130. The innings was dominated by Oxford captain Vic Marks, whose 46 included six boundaries. He was caught and bowled by Geoff Dymock, who had innings figures of 3 for 32. Ray Bright's bowling worked out at 3 for 8.

With David Hookes making 74, and Ian Davis 55 not out, Australia declared its first innings closed at 188 for 4. Cambridge had lost one wicket of its second innings for 25 runs when stumps were drawn.

Young Britton grabs lead

LONDON (AP) — Nick Faldo, 19, of Britain added a five-under-par 67 to a first-round 68 to take the lead with a nine-under-par 135 Thursday in the second round of the $51,000 International Golf Championship over the 6642-yard, par-72 High Course at Moor Park.

Faldo had a four-stroke lead over his buddy from their amateur days, 20-year-old Ken Brown, who had a 71 Thursday for 139. Also at 139 were Australia's Greg Norman, who shot 70, and South African Bobby Cole, 68. At 140 were Peter Butler of Britain with a 68, Severiano Ballesteros of Spain with 70, and Mark James of Britain, 69.

Graham Marsh of Australia, who stormed in late Wednesday to lead the field with 67, could do no better than a 75 for 142.

Desjardins in hospital

GOALKEEPER **Gerry Desjardin** of Buffalo Sabres was reported in satisfactory condition late Thursday after undergoing surgery to remove a cataract from his right eye . . . **Birmingham Bulls** of the World Hockey Association have signed **Rod Langway**, 20, who was a second-round draft choice of the **Montreal Canadiens**. The University of New Hampshire defenceman was the Bulls top selection in the WHA draft . . . **Detroit Lions** of the National Football League have signed free-agent **Tim Anderson**, a defensive back who played four seasons with **Toronto Argonauts** . . . Centrefielder **Mookie Wilson**, the leading hitter in the U.S. College world series while playing with South Carolina, has signed a contract with **New York Mets** . . . **Cincinnati Reds** have recalled **Joe Henderson**, a right-handed relief pitcher, from their Indianapolis farm club and optioned reliefer **Tom Hume** to Indianapolis . . . **Al Savill**, owner of Columbus Owls of the International Hockey League, will advise the league's annual meeting next week that the Owls will either play in some other city or not at all.

The Original Knight
SOLUNAR TABLES
When To Fish Or Hunt

According to the Solunar Tables calculated for this area, the best times for hunting and fishing for the next 48 hours will be as follows (Times shown are **Pacific Daylight** times):

A.M.		P.M.	
Minor	Major	Minor	Major
TODAY			
11:45	6:00		6:25
TOMORROW			
12:05	6:45	12:40	7:10

Major periods, lasting 1½ to 2 hours are shown in bold.

Minor periods, shorter duration, light type.

CLEARANCE SALE
All Stock Must Go
at
ISLAND INDOOR TENNIS
—Many Items Below Cost.
• Racquets—Strung and Unstrung, Yonex, Dunlop, Slazenger; from $12 to $54. Stringing: Gut—$22.50. Nylon: $8.55-9.45. Balls—new $3, Used $1. Tred Runners—canvas $18, Leather $25. Shoo Goo $3.20.
For Further Information Phone
652-3985 or 652-1264

Malpractice suits jeopardizing sports

ROCKPORT, Maine (UPI) — The skyrocketing cost of medical malpractice insurance and the threat of lawsuits are jeopardizing professional and amateur athletics, according to Dr. Albert R. Miller, team physician for the Kansaa City Chiefs football club.

"Malpractice lawsuits jeopardize athletics throughout the country," Miller told the annual meeting of the Maine Osteopathic Association held in Rockport over the weekend.

"It is ridiculous the way suits are being brought on," Miller said. "There are some states where insurance companies are refusing to give insurance to doctors who take care of professional athletes."

Miller said many doctors were leaving the field of sports medicine because of the rising cost of malpractice insurance and the increasing threat of malpractice suits.

He said they are entering general practice, for which doctors pay much lower malpractice insurance rates. The football physician also warned that malpractice costs may endanger high school athletics in some parts of the country.

"I know of one area of the country, but I won't say where it is, where all the high school doctors have resigned because of malpractice costs," Miller said. "Yet the state requires that doctors be present for the athletic teams to play.

"It will be fall before they are scheduled to play again and I really don't know what's going to happen."

Miller said juries in malpractice suits should contain persons with medical expertise. He said this would help reduce the number of lawsuits.

Miller also suggested that the physicians advise local coaches not to have student athletes exercise with excessive weights or start actual football scrimmages until at least 10 to 15 conditioning sessons have been held. One-fourth of all high school injuries happen in the first week of practice, he said.

Vilas, Ramirez ousted in Wimbledon upsets

LONDON (AP) Billy Martin and Tim Gullikson, rising stars of American tennis, were heroes on another day of upsets in the Wimbledon tennis championships Thursday.

Martin, 20, demolished the No. 3 seed, Guillermo Vilas of Argentina, 6-2, 6-4, 6-2. Gullikson, 25, ousted Raul Ramirez of Mexico, the No. 7 seed, 6-3, 6-4, 3-6, 8-9, 6-4 in a struggle lasting almost four hours.

Martin moved into the fourth round. Gullikson moved into the third. With the tournament less than half over, seven of the 16 seeds have been eliminated, a reminder of the depth of talent throughout the men's game.

Bob Lutz of the U.S., seeded No. 15, also was knocked out of the tournament. Kim Warwick of Australia edged him 6-4, 3-6, 6-4, 2-6, 8-6 in another see-saw marathon.

For the second straight day the all-time attendance figures were broken, with 37,815 people cramming the grounds of the All-England Club.

No. 1 seed Jimmy Connors hustled through his match with Cliff Drysdale, 36-year-old South African, 6-2, 7-5, 6-4.

Bjorn Borg of Sweden, the defending champion and No. 2 seed, had a tough fight with the experienced Nikki Pilic of Yugoslavia but won 9-7, 7-5, 6-3.

Martin's triumph over Vilas was astonishingly one-sided. The Argentine player had won the French Open title last month, but that was on clay compared to Wimbledon's grass, with its extra pace and unpredictable bounce.

The young American showed his rival how to play the serve-and-volley game on grass. He was fully in command at the net. When Vilas went forward he was repeatedly passed or he missed with his volleys.

Gullikson said his match against Ramirez was the longest he had ever played. In the second set, Ramirez had 12 break points — and Gullikson saved all of them. In the fourth, Gullikson had four match points, but lost them all and had to toil on in the sun for another hour.

Gullikson had five more match points in the final set before eventually winning. His twin brother Tom, his senior by five minutes, watched from the stands. Tom was a first-round casualty.

Borg had a tough workout against the wily Pilic, and the first two sets could have gone either way.

The champion was well on top at the end, however, dominating the last few games after a strange stroke of luck. At 2-2 in the third set, he returned Pilic's service off the wood of his racket — an ugly shot that apparently caught the Yugoslav by surprise. Borg won a point he did not deserve, and Pilic's game folded.

Pilic won one more game, but Borg reeled off the last three for the loss of only one point. After serving well throughout the match, Pilic double-faulted twice in the final game.

The crowd on the centre court savored memories of the past when Billie Jean King beat Brazil's Maria Bueno 6-2, 7-5.

Every inch of space in the standing areas was filled for the duel of the dowager queens, who have 7d years and nine Wimbledon singles titles between them. King first won in 1966, Bueno in 1959.

King's fiercest rival, top-seeded Chris Evert, won easily into the third round, beating Britain's Winnie Wooldridge 6-0, 6-2.

The other seeded women who won were Sue Barker of Britain, who beat Ann Kiyomura of the U.S. 6-2, 6-1; Martina Navratilova of the U.S. who defeated Lesley Charles of Britain 6-2; 6-2; Francoise Durr of France, who beat Virginia Ruzici of Romania 6-3, 7-5, and Mima Jausovec of Yugoslavia, who downed Wendy Turnbull of Britain 6-4, 6-3.

★ ★ ★

Ski operators worried

MONTPELIER, Vt. (UPI) — Vermont ski area operators are considering joining the appeal of a court ruling that found a ski area liable for damages as the result of an accident on the slopes.

A Chittenden County superior court jury recently awarded $1.5 million to a man paralyzed as the result of a fall at the Stratton Mountain Ski area.

It was believed to be the first time a ski area had been found liable for damagers in such a case. Courts previously had found skiers must assume certain risks because of the inherent dangers of the sport.

Stratton oficials have said they will appeal.

Ralph Deslauriers, president of the Vermont Ski Areas Association, said the organization may participate in the case because the verdict could have an adverse impact on the $120 million winter tourist industry.

Deslauriers said liability insurance premiums for ski areas have already tripled in just three years, and, without being specific, he indicated the industry might ask the legislature for relief next year.

FAN FARE — By Walt Ditzen

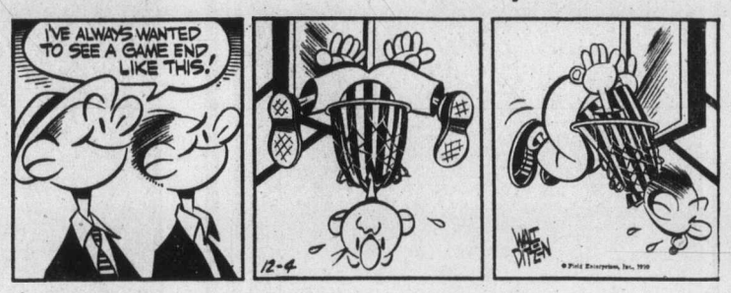

Softball roundup

Seaboard extends skein

Seaboard Construction, back in high gear, added Victoria Molsons to their growing list of victims Thursday night in play in the Stuffy McGinnis Men's Softball League.

Seaboard, after a mid-victory over Hygrade Radio in a game in the Heywood Men's League.

Winning pitcher Bill Clifford hit two doubles, a single and drove in four runs to pace the winners.

In the Sidney Men's League, Dick Michaud pitched Harvey's Sporting Goods to a 6-3 come from behind victory over KOA Kampgrounds at Sanscha Park.

Harvey's, trailing 3-0, scored five runs in the fifth inning and another in the sixth to record their ninth win of the season.

Diane Daniels unloaded a three-run homer in the second inning, and added two singles, driving in a total of five runs to power CJVI Vicettes to a 13-6 win over Hygrade Radio and sole possession of second place in a game in the Senior Women's League at Hyacinth Park.

In another game, Cindy Smith lead a 15-hit atack with four singles to help CRESC Angels o a 19-2 rout over Ingraham Hotel.

Betty Lewis pitched a four hitter for the winners.

In the Macdonald Park Men's League, Jim Miller struck out 10 batters on his ay to a one-hitter to lead first-place Victoria Athletics to a 5-0 shutout over Strathcona Hotel.

In other action, Rob Long singled in Nick Nicholas in the bottom of the seventh inning to give Mayfair Insurance a 2-1 decision over Trafalgar Legion; and Cliff MacKay moved into a second-place tie with Strathcona with a 10-5 victory over Davidson Cement.

Additional sport P. 18, 19 and 20

season slump during which they lost four straight games and went three without a run, are currently engrossed in a four-game winning streak with their 8-1 victory at Central Park.

Barry Wilken tossed a one-hitter and hit a single and scored a run, and Brian Grexton belted a two-run homer and a run-scoring single to lead the winners.

Wilken lost his shutout bid when Ken Grexton scored on Wally Popoff's sacrifice fly in the fourth inning.

Century Inn moved into a share of second place with Capital Builders with an 8-6

Molsons	000 100 0—	1	1	2
Seaboard	022 400 x—	8	10	1

Strandlund, Kilgour (4) and Emerick; Wilken and Robertson. Home Run: Seaboard—Brian Grexton.

CJVI/900 AND TOTEM TRAVEL
PRESENT
North America CHAMPIONSHIP INVITATIONAL FASTBALL
June 25 and 26
VICTORIA BATE
Canadian Champions
VERSUS
STRATFORD, CONNECTICUT
U.S.A. Champions
July 2 and 3
VICTORIA BATE VERSUS
SASKATOON
Runnerup Canadian Champions
SATURDAY DOUBLEHEADER BEGINS - 7 P.M.
SUNDAY DOUBLEHEADER BEGINS AT 1 P.M.
Reserve seat tickets on sale now at Memorial Arena box office and Hillside Mall ticket booth.
ALL GAMES AT ROYAL ATHLETIC PARK

MICHELIN
Why we sell Michelin tires
We know tires . . . we know cars . . . and we know the value of a fully satisfied customer. That's why we are proud to sell Michelin Radials. When you want the tops in tire quality, Michelin makes no compromises, just top-line radials and if you compare Michelin prices to top competing tires, you're in for a pleasant surprise. Come in and find out the facts . . . you might be surprised how easy it is to own a set of Michelins.
MICHELIN
We make no compromises
D & D TIRE
1620 Blanshard Street Phone 382-7283

mills Paint
ESTABLISHED IN 1930
WALLPAPER SALE!!
Many Discontinued Lines
20%-50% OFF
Regular Retail Price
23% SAVINGS (ON GALLONS ONLY)
OUR FINEST PORCH AND MARINE ENAMEL
Suitable for Boats, decking, patios, trim, etc.
Reg. 12.95 to 16.95 gallon
NOW 9.97-13.05 GAL.
4" SWAN PAINT BRUSHES each 5.95
3" SWAN PAINT BRUSHES each 4.95
#2543 BRISTLE BRUSH, 3" each 3.95
#3418 NYLON BRUSH, 1" each 1.19
9½" 5-PCE. ROLLER SET each 4.95
POLY SHEETS 8'x10' 1 MIL, Twin pack, each 99¢
CHARGEX
3172 DOUGLAS STREET
Across from Mayfair
385-8794
385-8794
Daily 9:00 to 5:30, Friday 9:00 to 9:00
6-9

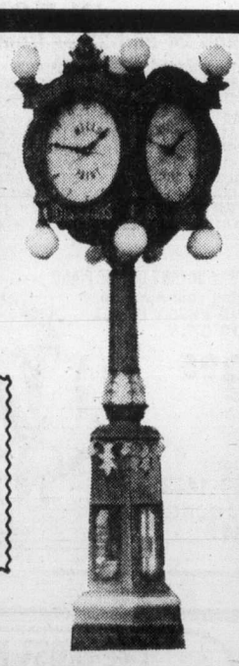

New warning sounded of unrest in China

HONG KONG (UPI)— A Communist party newspaper has warned of serious unrest in Kansu province, China's key nuclear testing area, which has been heightened by tight controls imposed in the campaign against the Gang of Four."

The warning came in an editorial published by the Kansu Daily, the Communist party organ for the northwest province bordering Mongolia which is the site of China's major nuclear and missile testing facilities. The editorial has broadcast by Kansu radio and a translation was obtained this week.

The editorial was published in response to "important instructions" sent from party Chairman Hua Kuo-feng and other leaders in Peking on the campaign against the purged Gang of Four and its followers in the province.

"The masses are extremely discontented with the methods of clamping down the lid and suppressing the masses. Unless this situation is rapidly reversed, it will be very unfavorable for work in Kansu and for implementing the strategic policy decision to grasp the key link in running the country we," it said.

Kansu radio broadcast the text of the editorial along with a report on a mass rally held in Lanchow, the provincial capital. That broadcast also disclosed the appointment of a new first secretary, Sung Ping, to head the provincial party committee.

Sung read the "important central instructions" then made a speech. Han Hsien-chu, commander of the Lanchow military region, who served as chief of staff of Chinese forces during the Korean War, and his chief political commissar, Hsiao Hua, also spoke. Hsiao once was the army's top commissar.

The editorial and the speeches said the party rectification campaign ordered by Hua late last year had used repressive tactics, contrary to Peking's wishes.

"There is still very great resistance to the movement. The revolutionary activism of the revolutionary masses has been suppressed. The masses are very discontented with this," Kansu radio quoted the speakers as saying.

The Kansu Daily editorial also said the campaign was lagging because "Kansu province has not given free rein to

Cancer-tied chemical in car seats

4 TORONTO (CP) — A flame-retardant chemical, which United States test show causes cancer in animals, has been used in the manufacture of automobile seat-covers and doors.

Nick Hall, spokesman for General Motors of Canada Ltd. said this week the company discontinued use of the chemical, called Tris, after the U.S. Consumer Product Safety Commission banned its use from children's sleepwear in April.

Each of the four major automakers in the U.S.— General Motors, Ford, Chrysler and American Motors — said it has been using Tris to treat some upholstery fabrics since 1972 because of a safety regulation requiring the fabrics be fire-resistant.

JEUNE BROS.
SCHOOL'S OUT SALE

Continues all next week while stock lasts

SAVE $$$ ON . . .
- Sleeping Bags
- Pack Sacks
- Air Mattresses
- Rubber Boats
- Lanterns
- Tents
- Coolers
- Stoves
- Boots

6-MAN FAMILY TENT
Deluxe outside frame, 2 side windows, 1 front window, zippered front door with canopy and valance, waterproof floor. Reg. $179.95. SALE 159.95

ALL RECREATIONAL VEHICLE AWNINGS 15% OFF

JEUNE BROS.
510 JOHNSON 385-7751
master charge CHARGEX
OPEN Tonight 'til 9 p.m.
Saturday 'til 5:30 p.m.
Next Thursday 'til 9 p.m. 6-24

It costs less than you think to drive Canada's No.1 compact.

Plymouth Volaré 2-door coupe with economical standard 225 six cylinder engine

CHRYSLER CANADA LTD.

'77 Plymouth Volaré

$4,396. or less

It's true. The handsome Plymouth Volaré pictured here can actually be yours for $4,396. or less*. The compact with the accent on comfort. The compact with big car ride. The compact that has become "the winner" on Canada's automobile scene.

And what's more, you can enjoy Plymouth Volaré as is or add individual touches that make it personally yours. Options like bucket seats. Powerful V8 engines. Radial tires. Air conditioning. AM/FM stereo. Talk to your Plymouth dealer about Plymouth Volaré today. The price is definitely right!

Your Plymouth dealer's got it!

*Local taxes if any, not included.

Plymouth
CHRYSLER
Dodge Trucks
SALES/SERVICE

LE BARON
NEW YORKER
NEWPORT
CORDOBA
GRAN FURY
FURY
VOLARÉ
ARROW/COLT
DODGE TRUCKS

Buy or Lease.

STILL AVAILABLE AT Woodward's

until 4:30 p.m. Saturday, June 25th

QUEEN ELIZABETH II SILVER JUBILEE CROWN AND SILVER JUBILEE STAMPS DIRECT FROM GREAT BRITAIN

Silver Jubilee Crown
In official Royal Mint Plastic Case.
Price each 2.95
10 for 27.99

Silver Jubilee Stamps
Complete set of 4 stamps in the official Post Office Presentation pack.
Price each 2.75
10 for 25.49

See Wednesday June 22nd's newspaper for our full page ad with all the exciting details.

and

We are still buying coins and stamps until 4:30 p.m. Saturday, June 25th.

The following is a list of the Canadian Silver Dollars we will buy and prices we pay in nice, average condition.

CANADIAN SILVER DOLLARS

1935	10.00	1947 PT	100.00	1954	5.00
1936	10.00	1947 ML	100.00	1955	5.00
1937	10.00	1948	350.00	1956	5.00
1938	18.00	1949	10.00	1957	3.00
1939	5.00	1950	5.00	1958	3.50
1945	65.00	1951	4.50	1959-66	2.00
1946	15.00	1952	4.50	1967	2.50
1947 BL	50.00	1953	3.00		

We also buy ALL other Canadian, U.S., and World-Wide collector's coins and all collector's stamps of merit. See our full page ad in Tues. June 22 Times or Wed. June 23rd. Colonist for complete details or drop into the store before Saturday afternoon with your collection for our appraisal with no obligation for you to sell!

Hours: Thursday 9:30 a.m.-8:30 p.m.
Friday 9:30 a.m.-8:30 p.m.
Saturday 9:30 a.m.-4:30 p.m.

Woodward's Coins and Stamps, Main Floor
PERSONAL SHOPPING ONLY, PLEASE.

Final
TELEPHONE 383-4111
CLASSIFIED 386-2121

The Daily Colonist.

Vancouver Island's leading newspaper since 1858 ★★★★★

Cloudy, high 20
Weather Details on Page 2

No. 160—119th Year | VICTORIA, BRITISH COLUMBIA, FRIDAY, JUNE 24, 1977 | ***** | 15c Daily, 30c Sunday

Christie mystery yielded clue to save a dying child

LONDON (UPI) — Nurse Maitland sat next to the dying child's hospital bed reading a murder mystery — Agatha Christie's The Pale Horse.

She was nearly to the end and amateur detective Mark Easterbrook was explaining to Insp. Lejeune how the murders had been committed.

"I read an article on thallium poisoning when I was in America," Easterbrook was saying in the narrative. "A lot of workers in a factory died one after the other. Their deaths were put down to astonishingly varied causes. But one thing always happens sooner or later. The hair falls out."

Miss Christie then began to explain that thallium had not been suspected in the Pale Horse murders because it was a poison not used much in Britain. It was, however, used a great deal in the Middle East to kill rats and other vermin.

Nurse Marsha Maitland put her book down and looked at the 19-month-old girl on the bed. The girl had been brought to England from her home in Qatar on the Persian Gulf, suffering from a mystery disease. All of Harley Street's vaunted specialists had been unable to diagnose her illness.

The little girl had shown all the same symptoms of the murder victims in the Christie thriller — high blood pressure, difficulty in breathing, unresponsiveness to speech or commands. And, finally, her hair had begun to fall out.

Nurse Maitland hesitated. Then, she made up her mind and went to see the doctor.

"We were at the state where almost any suggestions were welcome," said Dr. Victor Dubowitz, professor of pediatrics at the Royal Medical School, who wrote about the case, which occurred 18 months ago, in the June issue of the British Journal of Hospital Medicine.

The doctors went to Scotland Yard and asked them for help in testing for thallium poisoning.

Scotland Yard detectives suggested that the doctors contact a thallium expert — one Graham Young, serving a life sentence at Wormwood Scrubs Jail, next door to Hammersmith Hospital where the girl was under observation.

Young knew about thallium because he kept detailed notes on the effects of the chemical as he poisoned his pet rabbits, his family and some of his co-workers.

The doctors never consulted Young. They didn't have to. Their tests quickly confirmed Nurse Maitland's suspicions — the child's body contained more than 10 times the permitted maximum of the poison.

Dubowitz, who was in charge of the case, said recovery began after three weeks of treatment and the child was discharged after four months of "remarkable" improvement.

"When we last saw her she had made a good deal of progress and was sitting up and taking notice again," he said. "We have not seen her for some time because she lives in the Middle East so we do not know if she made a complete recovery."

"Thallium is so rare," Dubowitz said, "no one in this country would have thought of testing for it."

End near for Railwest

By JIM HUME
Colonist Reporter

B.C.'s government-owned railway car manufacturing plant in Squamish appears slated for partial, probably full, closure within six weeks.

That was the word from the first interim report of the McKenzie royal commission into the B.C. Railway, of which Railwest, the railcar manufacturing plant, is a subsidiary. It employes 260 people and is the backbone of the Squamish economy.

Built at a cost of $8 million by the NDP government, the plant is now an acknowledged failure although the three-man commission stated in its report that the reasons for failure would be dealt with later.

The report at least cleared the workers at the plant of any responsibility regarding the current problems.

"We have heard no evidence to suggest that the unfortunate predicament in which Railwest finds itself can in anyway be attributed to those employed at the plant," the report states. "Theirs has been a high endeavor; much evidence has been given to indicate that Railwest has produced a good product, and met or bettered productivity expectations.

"The reasons for its failure clearly lie elsewhere and will be dealt with by the commission in its final report."

But the workers' future looks grim.

Mr. Justice Lloyd McKenzie, in charge of the royal commission, and commissioners Sydney Welsh and David Chapman, said the works case was so different from most that they should receive special consideration from the government or from B.C. Railway, the parent company.

Because the highly skilled workers were attracted to the small community of Squamish by the promise of steady work," the situation is one in which special assistance may be justified," the commission report states. That assistance should come from "the government or the railway to alleviate hardship which might otherwise be created in the likely event that substantial layoffs should take place at Railwest."

The general conclusions of the commission indicate that most, if not all, of the 260

Page 2 — Railwest

Student restrained by Johannesburg police —AP

Mum on fraud case, Ontario NDPer jailed

TORONTO (CP) — Ed Ziemba, New Democratic Party member of the Ontario legislature was sent to jail for six days Thursday for refusing to say where he got information that led to fraud charges against Abko Medical Laboratories.

Roderick Lewis, clerk of the legislature, said that serving a jail term did not make a member ineligible to hold a seat.

Judge Robert Dnieper of provincial court directed Ziemba to tell the court who had advised him that Abko and two of its officials allegedly defrauded the Ontario Health Insurance Plan of $20,000.

Ziemba had been called to answer questions during a preliminary hearing. When he refused, Brian Finlay, lawyer for Abko, asked for a jail term.

At that point Dnieper ruled that the question was irrelevant.

But later Mr. Justice Robert Steele of Ontario Supreme Court overturned his decision and ordered Ziemba to answer the question before Dnieper.

On May 13, Ziemba again refused to answer and was remanded until after the June 9 Ontario election to reconsider or go to jail.

Dnieper said if Ziemba changed his mind and wanted to answer the directed question, the judge would be available.

Ziemba will be in court again next Wednesday.

Dismal word: Fuel up, up and up again

OTTAWA (CP) — Gasoline will rise by 14 cents a gallon and heating oil by 12.4 cents in the next two years as a result of higher crude oil prices announced Thursday by Energy Minister Alastair Gillespie. (See also Page 12).

The minister said in a Commons statement the increases will come in four six-monthly stages starting July 1. Passing the increases along to consumers will be delayed 60 days beyond those dates.

Natural gas prices will increase by 17.5 cents a thousand cubic feet effective Aug. 1 and a further 17 cents next Feb. 1. Further increases for 1978 will be discussed with the Alberta government, the major producer, next spring.

T. C. Douglas, NDP energy critic, described it as "pretty dismal news for the Canadian public."

Douglas said he disagrees with the government's assessment that the higher price will improve both conservation of energy and exploration efforts by the oil companies.

He said he still feels the government should put additional revenue from any increase into a resource fund, allowing the companies to draw from it as they do the exploration work.

Gillespie also said the price of the one trillion cubic feet of natural gas sold to the United States annually will increase by 34 cents a thousand cubic feet to $2.28 effective Sept. 23, 1977.

After the two years, the higher prices will have added on an average $88 to the yearly cost of driving a car, $80 to $124 to the cost of heating a home with oil and $84 to $112 to the cost of heating with natural gas.

Figures provided by the federal energy department show that for every $1 increase in the price of a barrel of crude oil, gasoline prices go up by 3.5 cents a gallon, and heating oil by 3.1 cents and natural gas by 14.7 cents a thousand cubic feet.

The price of crude oil will increase by $1 a barrel this July 1. Gillespie said the oil companies will again be asked to delay passing the increase along to consumers for 60 days to use existing stocks of lower price products.

Further crude oil increases will come again next Jan. 1, July 1, 1978, and Jan. 1, 1979.

Page 2 - Fuel

Vandals trigger giant blast

AKRON, Ohio (AP) — Vandals released volatile chemicals at the strikebound Patch Rubber Co., causing a sewer explosion that caved in several streets, city and company officials said Thursday.

The explosion took place in the Glendale Cemetery area, about three miles from the Patch plant. City officials said damage, mostly to streets, would run into the millions of dollars.

A policeman in the downtown police station heard the early morning blast and said it "sounded like a long, rolling clap of thunder that just kept going."

Scores of residents were evacuated, but no injuries were reported.

A main water line was ruptured, creating a huge trench inside the cemetery and eroding cemetery building foundations.

A large stone house and office building at the cemetery entrance were heavily damaged. Stained glass windows were blown out of the cemetery chapel.

Richard Beougher, chief engineer at Patch, said vandals opened underground vats containing petro-naphtha Wednesday night, letting the liquid run into the storm sewer system.

Deputy Fire Chief James Harris said when the liquid entered the sewer it was too rich to explode, but by the time it got to the cemetery area it was diluted to its explosive range.

At 9:23 p.m. Wednesday, a fire was reported in a toilet in a home near the Patch plant. Harris said firemen considered the toilet fire "strange," but did not investigate further.

Police said two other vandalism reports were filed earlier this month at the plant.

Louis Myers, president of Patch's parent firm, Myers Industries, said he would not "point the finger" at one group but added: "It has to be someone who was familiar with the plant."

Union leaders could not be reached for comment.

Inside

Irish leather spans Atlantic —Page 3

AIB claiming wage progress —Page 7

No undue pressure by Lang on article —Page 12

	Page
Background	5
Bridge	28
Classified	27-40
Comics	26
Crossword	35
Editorials	4
Entertainment	16, 17
Family	23-25
Finance	6, 7
King Fisherman	12
Marine Calendar	8
Names in the News	12
Provincial Court	8
Sports	14, 15, 18-20

Three dead, 14 hurt in Johannesburg riots

JOHANNESBURG, South Africa (UPI) — Police who said they acted in self-defence shot and killed a black teenager Thursday and wounded 14 other persons in an angry mob in the Soweto ghetto. Two children were trampled to death by a horse spooked by the rioters.

Thousands of blacks staged protest marches in the ghetto and in downtown Johannesburg, where police charged with dogs through a line of kneeling black school girls and arrested 176 persons.

Two columns of black smoke spiralled into the sky above Soweto as police called in truckloads of camouflage-uniformed reinforcements.

Officers patrolling with clubs, tear gas guns and the "sneezer" cannon which fires an irritating mixture of gas and powder, called for reinforcements from Pretoria, 35 miles north of Johannesburg.

Mobs in the ghetto of 1.2 million blacks destroyed a number of cars and trucks.

The two children who died were playing in their Soweto home during the disorder. A horse pulling a cart on the street stampeded out of control when a volley of rocks landed nearby and crashed into the flimsy dwelling, crushing the children.

A white policeman was injured in another stoning incident, authorities said.

Maj. Gen. Dawid Kriel, in charge of nationwide riot control operations, said the fatal shooting occurred when a Maj. J. Muller and other riot control officers in Soweto were "violently attacked by a large mob" of several hundred blacks.

After a stone struck Muller on the shoulder, Kriel said, he "and one of his men were forced to fire a few shots in self defence. One man was killed . . . and the rest ran

Page 2 — Three die

Computer sale to Russia out

WASHINGTON (Reuter) — The U.S. commerce department under pressure from President Carter refused Thursday to grant an export licence for the sale of an advanced computer to the Soviet Union.

The Russian wanted to buy the Cyber 76 computer, built by Control Data Corp. of Minneapolis, for weather research and forecasting.

The department declined to grant the export licence because of the computer's military potential and "the absence of satisfactory safeguards to detect and prevent diversion of the system to such uses."

Carter had personally urged Commerce Secretary Juanita Kreps to reject the application.

South Africa a time bomb, exile warns

ROME (UPI) — An exiled black South African nationalist leader said Thursday "preparations are afoot" for an armed struggle by the nation's 22 million blacks against the white regime.

Oliver Tambo, president of the African National Congress, predicted an "explosion" in South Africa which would involve the rest of the world.

"Developments in Vietnam, Angola and Mozambique have shown that a system that cannot be changed peacefully must be changed with arms," said Tambo, in Italy at the invitation of the Communist mayor of Reggio Emilia. "Preparations are afoot and have been for some time.

"The struggle (in South Africa) is developing although the signs are not obvious yet.

"It is true that armed struggle has not started yet on a scale that can be called armed struggle. But conditions are in our favor and we are nearer now to a visible confrontation with the regime than we have been at any time in the past."

Asked why his movement chose violence as the way to achieve its aims, the mustachioed Tambo said, "We are like the rest of the world. The rest of the world had to take up arms reluctantly against Hitler."

Calling for West European support for South Africa's blacks, Tambo said "the rest of the world (including Europe, the United States and Japan) must be blamed for the continued existence of a system described as a crime against humanity. More investments are pouring into South Africa now than perhaps at any time before."

Escaper hunted in girl scouts' deaths

Colonist Wire Services

LOCUST GROVE, Okla. — A convicted rapist who escaped from prison four years ago was charged Thursday with the murders of three young Girl Scouts found beaten to death and sexually molested near here earlier this month.

Gene Leroy Hart, 33, who is still at large, was charged with three counts of first degree murder in the deaths of the girls, aged 8, 9 and 10, whose bodies were found in sleeping bags in a Scout campground on June 13.

About the time the three murder charges were being filed against Hart, officers flushed a man out of a cave about three miles southwest of here. He eluded the searchers, their tracking dogs and a helicopter that was brought in for the hunt.

Officers said the man was reported to be armed with a .20-gauge shotgun and a .22-calibre rifle taken from a farm home a few days ago.

Prosecutor Sidney Wise said Hart became the chief suspect after investigators reconstructed an old wedding photograph found in pieces in a cave near the camp ground.

The three women in the photo were identified and when questioned, identified the photographer. Police discovered Hart had worked for the photographer under a prison rehabilitation program.

Hart, a local resident, was serving a 40-to-140-year prison term for rape, kidnapping and burglary when he escaped from jail in 1973.

The bodies of the three victims, Doris Milner, Michelle Guse and Lori Farmer, all of the Tulsa area, were found the morning after 140 Scouts and adult supervisors began a week-long outing.

Good Mornings
Bowman 6 till 10am
CFAX 1070

The Daily Colonist.
Section Two Friday, June 24, 1977 Page 11

JUNE 24
PETER POLLEN FORD

WHEN DR. MARK Henkelman gets biomedical unit operating, cancer patients will get burst of pion radiation from magnet-surrounded nozzle.

TRIUMF

It's the latest in accelerators and a hope in cancer care, 'bomb-proof' nuclear fuel

Story and Pictures
BY PAUL DE GROOT
Colonist Reporter

On the University of British Columbia stands a large building. Inside are huge concrete blocks weighing thousands of tons. They shield a gigantic set of sickle-shaped magnets arranged on either side of a vacuum chamber.

Each magnet (there are 12) weighs 670 tons.

One might expect the product of this facility to be massive. But the products of TRIUMF, a nuclear accelerator, are invisible, virtually weightless, and frequently survive for only a billionth of a second. Some exist only on paper — theoretically they are there, but have never been detected.

TRIUMF (Tri-University Meson Facility) is the world's newest, and in many ways most exciting, nuclear accelerator. It is the world's third meson facility, and produces a thousand times more mesons than any other unit.

MESONS, According to Dr. George Beer, one of 24 UVic scientists who work regularly at TRIUMF, are "nuclear glue," sub-atomic particles that hold the atomic nucleus together. Lighter than an electron, they come in a wide variety of forms and charges.

The raw material of TRIUMF is negatively charged hydrogen atoms, consisting of one positively-charged proton, and two, rather than the usual one, negatively-charged electrons. Produced in a special room high above the magnets, the charged atoms, called ions because of their unusual charge, are guided by a magnetic pathway into the heart of the accelerator.

Held by magnetic forces in vacuum chamber, about 55 feet in diameter and 18 inches high, the hydrogen ions begin to spiral around as the magnets, their magnetic fields pulsing with the rhythm of a radio frequency, alternately push and pull the ions along.

THE IONS GAIN speed moving outward by centrifugal force at the same time, until they are moving at a speed measured in miles per second. Finally they strike a thin piece of foil inserted in their path, which strips off the electrons.

With its charge suddenly altered from negative to positive, the hydrogen atom, now just a bare proton, veers sharply out of the magnetic field, and is guided down a magnetic "beam-line" to a target.

This same thing has been done with other accelerators, but TRIUMF has several advantages. It is the first accelerator designed to use the negatively-charged hydrogen ion, which enables it to extract the proton from the accelerator much more easily than before.

In addition, several different beams of protons, of different velocities (measured in millions of electron volts) can be extracted from the accelerator simultaneously.

TO THE LAYMAN, the world of nuclear physics, with its Greek letters and a confusing terminology which mixes electricity with physics, chemistry, engineering, and even philosophy on occasion, seems highly theoretical.

It is that, certainly. The eccentric collector bent over an exotic insect, or peering into a powerful microscope or a massive telescope, is at least looking at something he can see, while the nuclear physicist can only guess at the existence of particles that "exist" because of their effects on other particles, which may not be visible themselves.

But TRIUMF holds out the promise for significant advances in fields such as cancer treatment and production of "bomb-proof" fuel for nuclear reactors.

WHEN THE PROTON strikes a second target it produces, among other things, a negatively-charged "pi meson," or pion. This particle lasts only about ten-billionths of a second, but that is long enough to guide it out of the accelerator and toward a target.

When the pion decays, it bursts into a small "star" of radiation, and it is this characteristic that makes it so valuable for cancer treatment.

The usual radiation treatment for cancer consists of gamma rays produced by a radioactive form of cobalt. But gamma rays affect everything they hit, including healthy tissue, Dr. Mark Henkelman, a cancer researcher at TRIUMF, said.

This means that with the radiation focused on the tumor, the patient must be rotated to prevent the radiation from building up too intensely at any one point on the skin. The high doses of radiation necessary to kill deep tumors will also injure healthy tissue; doses safe for healthy tissue may not kill the tumor.

BECAUSE THEY are most destructive when they decay, the pions at the Batho Biomedical Facility at TRIUMF are focused at the tumor site, where they wreak their radioactive damage. Tissue between the tumor and the surface of the skin however, receives much less radiation, meaning that deep tumors can be treated at high radiation levels without healthy tissue being injured.

Another promising product at TRIUMF is isotopes—variants of elements with unusual properties because of their atomic configuration. Iodine 131, for instance is commonly used in X-ray analysis, and the treatment of thyroid gland disorders.

The drawback to iodine 131 is its high radioactivity. By focusing a beam of protons at a sample of iodine, TRIUMF can produce large quantities of a different type of iodine, iodine 123, which gives better results with one-hundredth the radioactivity.

THE SALE of isotopes like iodine 123 ($10 million was spent on iodine 131 in the United States last year) will benefit medical science and help TRIUMF pay its way.

One problem with nuclear reactors is that plutonium in the spent fuel rods can be used to produce nuclear bombs. By producing a special version of thorium in fuel rods, TRIUMF can prevent this—the bomb materials will be impossible to separate from the other waste, except in extremely sophisticated laboratories.

These are only some of the uses for TRIUMF. Scientists from around the world are now working with the accelerator, which operates 24 hours a day for most of the week. Much of their research is aimed at learning how the atom, the basic building block of the universe, functions.

AT THE MOMENT, TRIUMF is only working at one-tenth of its design power. The reason is the enormous radioactivity that the machine produces. To go to higher power, more concrete is needed to shield the accelerator Dr. Karl Erdman, TRIUMF director, said.

Concrete is one of the most costly components of the $36 million facility. Some $6 million has been spent on concrete so far. Erdman said that by next summer enough concrete blocks should be in place to permit use of the accelerator at full power.

Even when working at a fraction of its power, TRIUMF throws enough stray radiation through 15 feet of concrete to make the huge vault which contains the machine strictly off limits to any person while it is operating.

Instead, a battery of computers control every operation in the machine. The main control room contains no fewer than five large computers, and altogether the facility contains 16 different computers.

THIS EMPHASIS on space-age electronics at TRIUMF, combined with research on the frontiers of knowledge, means that very few of the electronic devices used there can be taken "off the shelf."

Many of them are designed and built in TRIUMF's own laboratories. Others are produced outside TRIUMF, a practice which is responsible for the establishment of several new electronics firms in the Vancouver area.

Canadian products and manufacturers were used as much as possible on the construction of TRIUMF, Beer said. The facility itself is run by UBC, Simon Fraser, the University of Victoria (which put more than one-third of the university's own research funds into TRIUMF last year) and the University of Alberta.

The beneficiaries, however, are likely to be all people of the world, as TRIUMF opens the door of knowledge that much further.

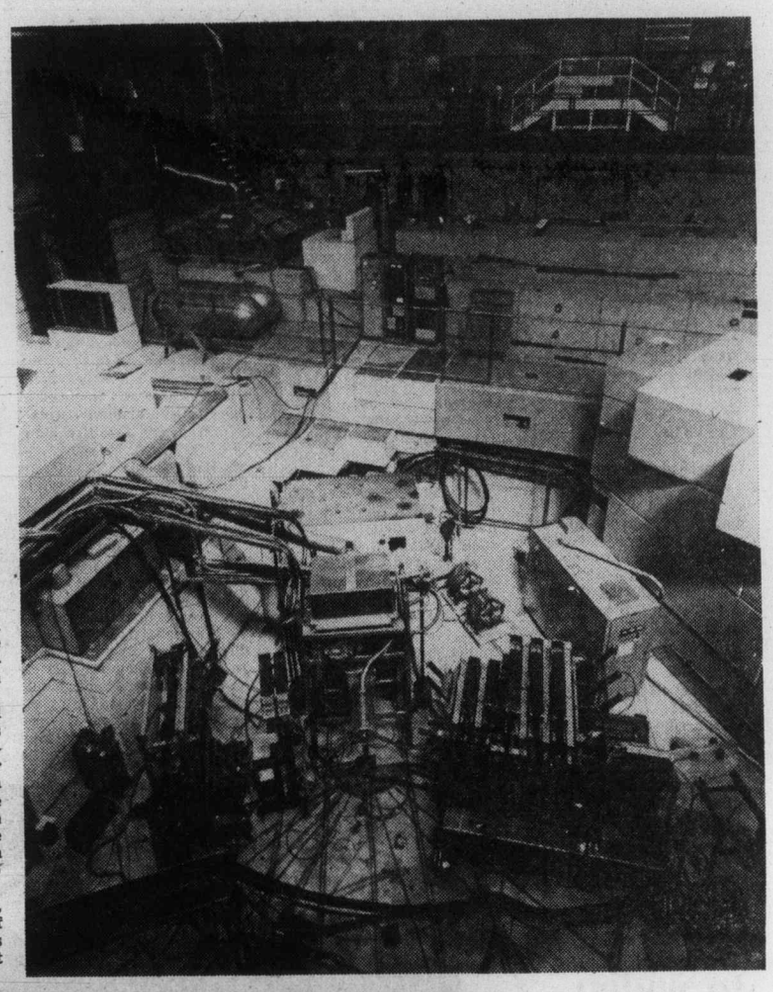

BUSINESS END of accelerator (buried under concrete blocks in background,) is crowded with targets; markings on floor line them up with beam of protons.

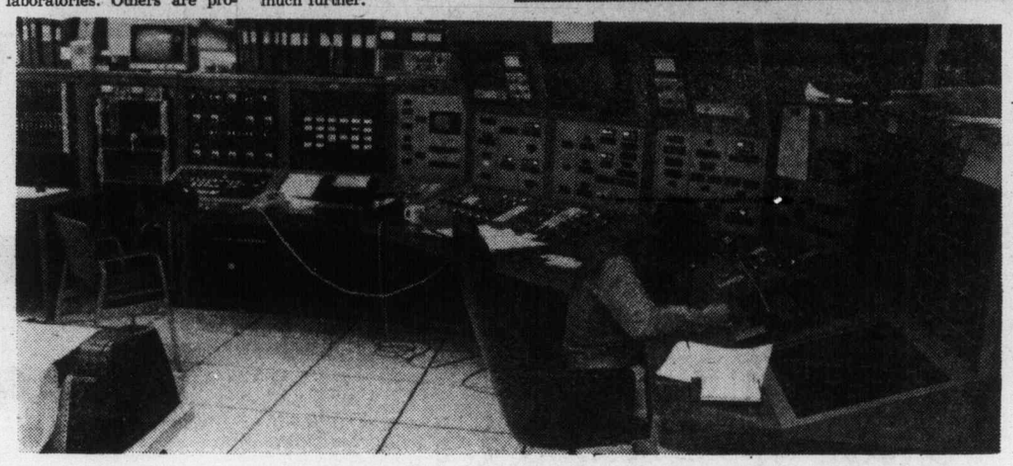

COMPUTER console in main control room handles the thousands of operations needed to tune the TRIUMF accelerator.

Gentle reminder

A gentle tremor was felt in Greater Victoria and the Lower Mainland Thursday afternoon.

According to Dr. William Milne of Victoria, director of the federal geophysics branch the quake was "rather small." It measured 3.5 on the magnitude scale, he said. It was centred east of Saturna Island.

Wallace wins fight for disabled

Scott Wallace (PC—Oak Bay) has won his skirmish with the highways ministry concerning access to the Batten-Fielding housing complex.

Wallace was assured Thursday by highways officials that all provisions necessary for the convenience of the handicapped would be made.

First, adequate provision will be made for wheelchair movement during construction.

The present sidewalk will be removed and another installed to suit the new roadway width. It will also have the necessary adjustments for wheelchair ramps.

For residents who travel by bus, a special loop will be installed so that the handicapped will have a bus stop on their side of the road whether going to town or returning from the city.

Curtis 'diluting' councils

Saanich Ald. Ian Cass wants Municipal Affairs Minister Hugh Curtis to take a second look at controversial legislation which would eliminate land-use contracts and replace them with a system of development permits.

Adjustments to amendments of Bill 42 (the Municipal Amendment Act) were introduced by Curtis in the Legislature Thursday.

The adjustments, Curtis said, were the results of suggestions advanced by municipal organizations.

Among the adjustments was one which "will allow municipal councils to initiate development permits in special development areas created by two-third votes of council after public hearings," he said.

Cass said the changes would represent a 180-degree swing away from the direction in which municipal government should be headed.

Cass said the changes represented "a dilution in the role of municipalities to deal adequately and effectively with problems such as land use and planning."

Rather than moving toward correcting obvious deficiencies, the minister was continuing to dilute the effectiveness of municipalities in planning their own destiny, he said.

Cass, chairman of Saanich council's finance committee, said the minister should take serious note of strong opposition already expressed by elected officials.

A meeting held recently between Curtis and the president of the Union of B.C. Municipalities to discuss concerns of aldermen failed to answer many pertinent questions, Cass said.

But he admitted that Saanich was probably remiss in not "bringing our individual concerns to the minister's attention."

Other Saanich aldermen have expressed concern that the development permit system would not give councils much protection.

Curtis, defending the new permit system, said last month that apprehension by municipal officials over phasing out next year of the land-use contracts was unwarranted.

Curtis, a former Saanich mayor, said councils would still have ample protection under the development permit concept.

Municipal planner Gil Laurenson said Saanich was not one of the municipalities guilty of abusing the land-use control provision of the act.

Good going, says Bawlf

Four municipal councils and two Victoria aldermen got a pat on the back Thursday from Recreation and Conservation Minister Sam Bawlf.

Bawlf said the municipal councils of Esquimalt, Oak Bay, Saanich and Victoria deserved praise for their support of a local economic development commission and that Ald. Frank Carson and Ald. Larry Ryan deserved special praise for their personal efforts to get the project off the ground.

Provincial Economic Development Minister Donald Phillips has promised to share half the cost of the commission once established.

Bawlf said the commission would provide "a vital step toward full recovery of the economy and employment in the capital city."

Broadmead: Homeowners fear car crush

Fears of greatly increased traffic and a resultant downgrading of Broadmead residential development were expressed Thursday during a Broadmead Ratepayers' Association discussion of a shopping centre proposal.

The 425,000-square-foot centre would be built by Broadmead Farms on a 33-acre site between Royal Oak Drive and Royal Oak Avenue and would be the largest development of its kind in Greater Victoria.

Broadmead Farms is assessing various studies and would likely be approaching Saanich council with a land-use contract early this fall, a company spokesman said.

Several residents claimed the proposed development would generate between 9,000 to 15,000 cars each day, with most of the traffic coming from Gordon Head.

They feared a downgrading of the Broadmead residential development because of heavy traffic along Royal Oak Drive.

Municipal planner Gil Laurenson told residents concerned about the economics of the proposal that "no matter what happens with the plan, there's going to be some kind of centre there."

He said the 713-acre residential-commercial development envisaged an ultimate population of 10,000. "The area is going to become very populous," he warned.

The association agreed to obtain additional information on the developer's plans before calling a meeting to outline a policy statement to be submitted to council.

Family flees fire

Two sleeping children were rescued unharmed late Thursday when fire engulfed their home at 3050 Jackson in Victoria.

Their father, Gilbert Summerell, suffered a badly burned hand fighting the fire while his wife dashed upstairs to rush the children out of the smoke-filled house.

The blaze started when oil on a stove in the cottage flared up and ignited nearby curtains.

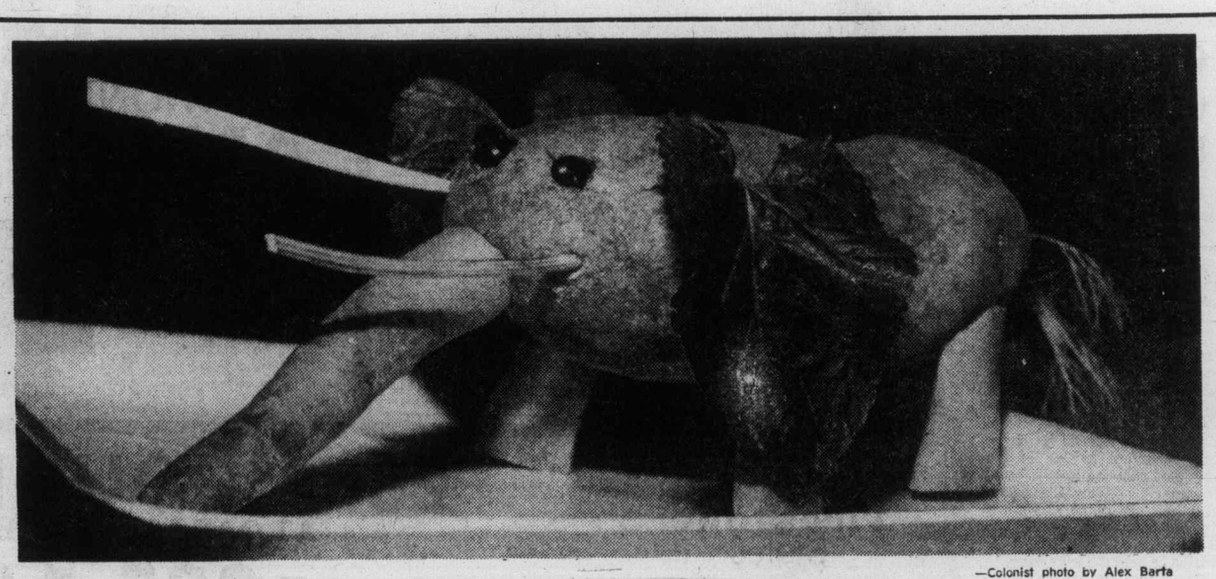

—Colonist photo by Alex Barta

Elefunk?

Green-thumb talents take different forms at the Victoria Horticultural Society's show opening today in First United Church hall, 932 Balmoral. In the vegetable department, junior entrant Suzanne Scott has submitted a potato-bodied, carrot-trunked "Elefunk." Show hours are 2 to 10 p.m. today and Saturday from 10 a.m. to 9 p.m.

Beechey Head chinooks top 50-pound mark

Two chinooks exceeding 50 pounds were taken from Beechey Head waters this week.

On Monday Otto Wiggins got a 50½-pounder off the trap shack on Super Minnow Teaser and weighed it into the King Fisherman Contest at Cheanuh Marina.

On Wednesday Ken Toby got a 53-pounder off Beechey Head and weighed it at Pacific Lions Marina.

Toby hooked his big one in rough sea about 3:30 p.m. on a Rhys Davis Minnow Teaser, 50 feet of line, 20 ounces of weight. He was close to the kelp, only 40 to 50 feet from shore and in 60 feet of water. His lure was close to the bottom.

It took him only 25 minutes to boat the big chinook, just a little lighter than the two 56½ pounders which are tied for the King Fisherman lead.

He was fishing with his son, Craig, and with Al Perri, in Perri's boat.

Toby was in good company and the odds were with him to get a big fish. Perri led the King Fisherman contest for a time last year with a 54 pounder from Aldridge Point waters in Becher Bay and this year he has taken a number of chinooks in the 30-pound range.

Dennis Thompson, Classified Advertising Manager, has taken the lead in the Victoria Press section of the King Fisherman contest with a 29 pounder from Beechey Head on Strip Teaser.

Latest King Fisherman entries:

(SPRING (CHINOOK)

Cheanuh Marina

Leif Gotfredsen, 2370 Tanner Road; 14.8, 11.8, Beechey Head, Tom Mack Spoon.

Grant Cooper, 2939 Cedar Hill Road; 24.0, Beechey Head, anchovy.

W. F. Dyke, 1084 Penwood Road; 25.2, Beechey Head, minnow.

Ed Lobb, 1701 Cedar Hill Road; 16.5.

Tom Sullivan, 33-2780 Spencer Road; 15.5, Aldridge Point.

Dennis Charles, Box 4, East Sooke Road, Sooke; 10.8, Aldridge Point, Strip Teaser.

Jack Fenerty, 507 Salton Drive; 12.0, Beechey Head, Strip Teaser, 19.0, Beechey Head, Strip Teaser.

Vilho Myllyniemi, 3210 Browning Street; 42.0, Beechey Head, Strip Teaser.

Harris C. Dawe, 670 Pine Street; 12.8, Beechey Head, minnow.

Glen Brady, 141 Kamloops Avenue; 40.0, Aldridge Point, Super Strip Teaser.

Gerald Earl McDormand, 22 Spectacle Lake, Malahat Drive, General Delivery; 15.0, Beechey Head, Strip Teaser.

H. Singleton, 4140 Cedar Hill Road; 28.0, Beechey Head, anchovy.

Bill Harrison, 1834 San Juan Avenue; 15.8, Beechey Head, Strip Teaser.

M. Wittke, 1656 Stanhope Place; 31.0, Beechey Head, Strip Teaser.

T. Hunniford, 3160 Albina Street; 5.7, Becher Bay, Strip Teaser.

A. Armitage, 1191 Burnside; 7.8, 5.8, Beechey Head, Strip Teaser.

Gary Ralfs, 917 Glenvale Road; 34.8, 12.8, Trap Shack, anchovy.

Vince Favor, 54-3987 Gordon Head Road; 13.8, Trap Shack, anchovy.

M. Blinston, 1600 Highland Boulevard, Nanaimo; 7.0, Aldridge Point, anchovy.

Brian Walmsley, 3067 Balfour Street; 17.0, 10.8, Beechey Head, minnow.

T. Sullivan, 2780 Spencer Road; 37.0, Becher Bay, anchovy.

West Port Marina

Mike Banyard, 514 Warren Avenue; 14.0, 5.0, Pedder Bay, anchovy, 6.5, 7.5, 8.0, James Island, Strip Teaser.

Colin Robertson, 2-1661 Hollywood; 11.5, Pedder Bay, anchovy.

Brian W. Fitzgerald, 7219 Early Place, Brentwood Bay; 5.0, James Island, Strip Teaser.

Sooke Harbor Marina

Vern Musfelt, Box 187, Sooke; 33.4, Sooke, minnow.

John Brohman, Box 66, Sooke Post Office; 10.8, 22.8, Secretary Island, minnow.

R. W. Gilbert, 33 Ivy Crescent, Sherwood Park, Alberta; 6.12, Sooke, minnow, 28.0, Secretary Island, minnow.

Barry Sullivan, Box 716, Sooke; 15.0, 7.0, 5.0, Secretary Island, minnow.

E. A. Cornish, 1158 Lockley Road; 11.0, Trap Shack, minnow.

R. Baechler, Tideview Road, Sooke; 10.5, Secretary Island, Strip Teaser.

Andy Davidson, 6791 West Coast Road; 12.0, Sooke, minnow.

Howard Angus, 44-2780 Spencer Road; 15.12, 13.6, Secretary Island, herring.

H. Atkey, 1966 Fairfield Place; 8.12, Trap Shack, anchovy.

E. W. Eddy, R.R. 1, Sooke; 8.0, Secretary Island, minnow.

Roy Girling, Box 7, R.R. 1, Sooke; 11.3, Secretary Island, blue and white hootchie.

Jack Young, 2346 French Road, Sooke; 30.0, Otter Point, minnow.

Gordon Robinson, Box 26, Sooke; 24.0, 18.0, Gordon's Beach, Strip Teaser.

J. J. Hiebert, 7072 Richview; 6.0, Secretary Island, Strip Teaser.

George Bevis, 2056 Frederick Norris Place; 12.4, 12.12, 18.4, 6.1, Secretary Island and Otter Point, Strip Teaser.

David Halbert, 119 Seagirt Road, R.R. 1, Sooke; 28.4, 6.12, 5.8, Secretary Island, anchovy.

F. Webb, 193 West Burnside Road; 11.12, Secretary Island, Strip Teaser.

Andy Davidson, 6791 West Coast Road; 12.0, Sooke, minnow.

D. Knadle, Sooke; 13.8, 11.8, 11.8, Sooke, Strip Teaser.

Don Patterson, Sooke; 8.2, Secretary Island, Strip Teaser.

Bob Bickford, 1667 Richardson Street; 25.0, Secretary Island, Strip Teaser.

E. W. Eddy, R. R. 1, Sooke; 26.8, Secretary Island, Strip Teaser.

Vern O'Brien, 1718 Carnegie; 38.8, 17.0, 15.0, 12.0, Secretary Island, Krippled Minnow.

D. L. Gehring, 989 Abbey Road; 22.8, 9.9, Beechey Head, Strip Teaser.

James Chow, 630 Francis; 21.8, 12.8, 12.0, Sooke, Strip Teaser.

Ken Kendall, 6732 Eustace, Sooke; 16.4, Sooke Harbor, minnow.

John Oster, 3220 Carman Street; 11.0, Beechey Head, anchovy.

A. Brohman, 7106 Grant Road, Sooke; 22.8, Sooke, minnow.

Carman Angus, Sooke; 12.8, Otter Point, minnow, 13.0, Secretary Island, minnow.

Don Patterson, Sooke; 24.12, Bluffs, Strip Teaser.

Tom White, Sooke; 35.0, 20.0, Secretary Island, anchovy.

Ron Cairns, 6412 Rodolph Road; 8.0, Secretary Island, anchovy.

James Chow, 630 Francis; 29.0, 8.0, 6.0, Sooke, Strip Teaser.

Vern Exton, 4032 Hodgson Place; 32.8, 13.8, Secretary Island, Radiant Hootchie.

Lou Smith, 5020 Wesley Road; 18.0, 6.8, Secretary Island, Strip Teaser.

Lorne Bowden, 78 Kingham Place; 12.8, 9.12, Trap Shack, minnow.

George Bevis, 2056 Frederick Norris Place; 34.0, 9.0, 5.0, Otter Point, Strip Teaser.

Maurice Duncan, 1525 Davie Street; 24.0, 5.5, Secretary Island, anchovy.

D. Patterson, Sooke; 10.2, 7.12, Secretary Island, minnow.

E. W. Eddy, R.R. 1, Sooke; 30.2, Secretary Island, anchovy.

Caravan Juan de Fuca

K. L. Moysey, 2225 Allenby; 21.1, Otter Point, minnow and hootchie.

Pacific Lions Marina

Bob Kennedy, 538 Fernridge; 43.8, Beechey Head, anchovy.

Phil Hale, 887 Tillicum Road; 42.0, 16.0, 15.0, Beechey Head, Minnow Teaser.

Gary Davison, 969 Brock Avenue; 41.0, 10.0, Beechey Head, Anchovy.

Rob Lindsay, 1284 Pearce Crescent; 40.0, 15.0, Becher Bay, Strip Teaser.

John Spriggs, 1240 Maywood; 35.0, Trap Shack, anchovy.

N. Arnold, 1066 Summit Avenue; 36.8, anchovy.

Gerry Day, 6050 Patricia Bay Highway; 22.0, 35.0, 17.0, 11.0, Beechey Head, anchovy and Rhys Davis Super Strip Teaser.

Steve Wilson; 37.0, Beechey Head, Strip Teaser.

C. H. Partridge, 866 Newport Avenue; 35.8, Beechey, Strip Teaser.

Gunter Koch, 410 Terrahue Road; 15.0, 35.8, Beechey Head, anchovy and Strip Teaser.

Jenny Bell, General Delivery, Lake Cowichan; 34.8, Becher Bay, Rhys Davis Strip Teaser, 32.8, 29.0, Beechey Head, Strip Teaser and anchovy.

Phil Hale, 887 Tillicum Road; 32.8, 24.0, Trap Shack, Strip Teaser.

Andy Bell, Lake Cowichan; 33.8, 10.0, 6.0, 11.8, 10.0, Beechey Head and Trap Shack, Strip Teaser.

H. P. Rollin, 922 Meares Street; 32.0, 8.0, Super Strip Teaser.

Wilf Bowen, 6419 145 A Street, Edmonton, Alberta; 32.0, 24.0, 13.0, 14.0, Beechey Head, Strip Teaser.

Del Williams, 93 Howe; 30.8, Beechey Head, Strip Teaser.

May Morris, 7962 Wallace Drive, Saanichton; 32.0, Beechey Head, anchovy.

Stefan H. Fiedorowicz, 1-1004 Pemberton; 32.5, Beechey Head, anchovy.

F. Acres, 2403 Sooke Road; 32.0, Aldridge Point, minnow.

F. Trentelmann, 7794 Wallace Drive, Saanichton; 15.0, 32.8, Beechey Head, minnow.

Lea F. Walle, 409-912 Selkirk Avenue; 30.8, Becher Bay, anchovy.

Bob Kellerman, Box 121, Youbou; 30.4, Beechey Head, Strip Teaser.

H. H. Ableson, 3150 Somerset Street; 30.0, Aldridge Point, Strip Teaser.

Joe Heral, 89 Howe, 30.8, Beechey Head, Strip Teaser, 9.8, Becher Bay, Strip Teaser.

Keith Sadler, 4715 West Saanich Road; 30.0, Becher Bay, anchovy.

Camile Gallant, 560 Leaside Avenue; 22.0, 24.0, Beechey Head, herring.

Gordon Heal, 1299 Pearce Crescent; 24.8, Beechey Head, Strip Teaser.

Mary Henson, 400 Obed Avenue; 22.0, 7.0, Beechey Head, anchovy.

Gary Dawson, 295 Rosebank; 28.0, Becher Bay, anchovy.

Maureen Heal, 1299 Pearce Crescent; 23.0, Aldridge Point, Strip Teaser.

C. Boyte, Victoria; 22.0, Beechey Head, minnow.

John Price, 1660 North Dairy Road; 20.0, Becher Bay, Strip Teaser.

George Girton, 750 Burnside Road West; 28.0, 28.0, Trap Shack, minnow and anchovy.

J. A. Duffus, 52 Knollwood; 27.0, 8.0, 6.0, Beechey Head, minnow and Strip Teaser.

Ray A. Goyette, 630 Goyette Road; 20.8, Beechey Head.

Dennis Thompson, 1730 Ash Road; 28.0, 17.0, 14.0, 19.8, 10.0, 5.0, Beechey Head, Strip Teaser.

Charles Wagget, 2343 Pacific Avenue; 20.0, Trap Shack, Strip Teaser.

Jack Stone, 23-3981 Nelthorpe Street; 28.0, Beechey Head, anchovy.

Gary Dawson, 969 Brock Avenue; 8.0, 10.0, 22.8, Beechey Head, anchovy.

Allan T. Beasley, 1190 Tattersall Drive; 27.0, 10.0, Beechey Head, Strip Teaser.

Rick Morgan, 451 Davida Avenue; 20.0, 13.8, Trap Shack, minnow.

Dave A. Smith, 2432 Sooke; 28.8, 13.0, Trap Shack, anchovy.

Dave Wigmore, R.R. 1, Becher Bay; 20.0, 14.0, 12.0, 12.0, 20.0, 19.0, 7.0, 6.0, 20.0, 7.0, 25.0, 32.0, 26.0, 23.0, 11.0, 24.0, 10.0, 8.0, Beechey Head, Strip Teaser and minnow.

John A. Flynn, 451 Davida Avenue; 23.0, Trap Shack, Strip Teaser.

P. Plotnikoff, 7350 Veyaness Road, R.R. 2, Saanichton; 21.0, Trap Shack, Strip Teaser.

Syd Spooner, 4330 Savoy Place; 25.8, 24.0, 10.0, 14.0, 29.8, 20.8, 12.8, 7.0, Beechey Head, Strip Teaser and Radiant Squid.

Colin W. Homes, 1026 Empress; 25.0, 13.8, 14.8, Beechey Head, anchovy and Strip Teaser.

G. Liebscher, 4337 Northridge Crescent; 26.0, Beechey Head, anchovy.

G. L. Rogers, 6894 Wallace Drive, Brentwood; 20.0, 12.8.

Joe Heral, 89 Howe; 29.8, Beechey Head, Strip Teaser.

R. Adkin, 205-230 Oswego; 24.6, 12.4, Beechey Head, Strip Teaser.

George Edgington, 3230 Happy Valley Road; 21.0, 14.0, 14.0, 22.0, 18.0, 10.12, 20.0, 11.8, Beechey Head, minnow and Strip Teaser.

Syd Spooner, 4330 Savory Place; 26.0, Beechey Head, Radiant Squirt.

Bob Henson, 400 Obed Avenue; 28.0, 14.8, 14.0, 9.0, Beechey Head, Strip Teaser and anchovy.

M. J. Cunningham, 1335 Finlayson; 20.8, Beechey Head, Anchovy.

Alec Erickson, R.R. 2, Payne Road, Duncan; 24.0, 10.0, 13.0, 15.0, 11.0, Trap Shack and Beechey Head, Strip Teaser.

Bill Lumley, 1971 Dean Park, Sidney; 29.0, 16.0, 15.0, 14.0, Beechey Head, Rhys Davis Strip Teaser.

Charles Wagget, 2343 Pacific Avenue; 20.0, Beechey Head, Strip Teaser.

D. P. Evans, 1913 Newton Street; 23.0, 6.0, 7.0, Beechey Head, anchovy.

Ken Robertson, 2037 Ardwell, Sidney; 24.6, Beechey Head, minnow.

Georgina Heal, 1299 Pearce Crescent; 13.8, Beechey Head, Strip Teaser.

Gordon R. Heal, 1299 Pearce Crescent; 13.0, Aldridge Point, Strip Teaser.

James F. Perrin, 4183 Oakridge Crescent; 14.8.

Kenneth Ward, 780 Revilo Place; 12.0, Becher Bay, anchovy.

Mike Laberge, 2551 Selwyn Road; 13.0, Beechey Head, anchovy.

Bob Major, 1582 Pauline Street; 8.0, Beechey Head, Strip Teaser.

Walter Szabo, 6812 Bell McKinnon Road, Duncan; 14.8, Beechey Head, minnow.

Floyd Reynolds, 1177 Bewdley Street; 15.0, Beechey Head, hootchie.

Bill Kingcott, 1176 Bewdley Avenue; 11.0, Beechey Head, hootchie.

Pat Parker, 3353 Anchorage Avenue; 12.0, Beechey Head.

Ray Goyette, 630 Goyette Road; 18.0, Beechey Head.

Steve Birch, 5062 West Saanich Road; 12.8, 8.8, Aldridge Point, minnow.

Marni Ripley, 4402 Wilkinson Road; 15.8, Beechey Head, minnow.

Peter F. Morris, 7962 Wallace Drive, Saanichton; 17.8, Beechey Head, Strip Teaser.

Jack Ripka, 6278 Marie Meadow; 16.8, Becher Bay, anchovy.

Gwen Stone, 23-3981 Nelthorpe Street; 8.0, Beechey Head, anchovy.

Fred A. Petersen, 85 Crease; 11.0, 13.0, 12.0, 6.0, 5.8, Beechey Head, Strip Teaser.

H. Gollmer, 146-2500 Florence Lake Road; 11.4, Trap Shack, Strip Teaser.

E. Zwolak, 2033 Chaucer Street; 19.8, 10.0, Becher Bay, minnow.

N. Krueger, 3056 Irma Street; 8.0, 14.8, Beechey Head, Strip Teaser.

A. Jordan, 1901 Nicholas Road; 8.9, 9.0, Becher Bay, Strip Teaser.

Gayleen Alexander, 2230 Edgelow Street; 12.0, Beechey Head, Strip Teaser.

M. McCoy, 1178 Tattersall Drive; 12.0, 6.0, Beechey Head, Strip Teaser.

Barry Arnsdorf, 255 Portsmouth; 15.0, Beechey Head, anchovy.

George Robertson, 3234 Admirals Road; 10.0, 10.0, Trap Shack, Strip Teaser.

Mel Vance, 580 Margaret Street; 13.8, 12.0, 12.8, 12.0, Trap Shack, anchovy and Strip Teaser.

Rex Collard, 4481 Arsens Place; 6.0, Church Rock, anchovy.

Jim Korman, 1476 Edgeware Road; 15.8, 13.0, 12.0, 8.8, Beechey Head, minnow.

Bob Collard, 3019 Balfour Avenue; 16.0, Church Rock, anchovy.

Bob Kellerman, Box 121, Youbou; 18.0, Trap Shack, Strip Teaser.

Jim Dickson, 2711 Fernwood; 9.8, Trap Shack, anchovy, 14.0, Beechey Head, Strip Teaser.

Andy Bing, 2647 Capital Heights; 15.4, Trap Shack, Strip Teaser, 7.12, Aldridge Point, Strip Teaser.

Gord Harvey, 515 Richmond Road; 8.8 Beechey Head, Strip Teaser.

A. Armitage, 1191 Burnside; 13.8, Beechey Head, Haida Strip.

Charlie A. Roth, 1427 Lang; 10.0, 12.0, Beechey Head, Strip Teaser.

Thomas D. Letki, 7 Boyd; 9.6, Aldridge Point, minnow.

M. Filiponi, 2642 Forbes Street; 22.8, Aldridge Point.

Ron Bentley, 2109 Sutherland Road; 16.0, Beechey Head, Strip Teaser.

E. Jolly, 2370 Gullhaven, Sidney; 14.0, Beechey Head, Strip Teaser.

George Robertson, 3234 Admirals Road; 5.0, Beechey Head, anchovy.

May Fife, 962 Dingley Dell; 17.0, 10.8, 6.0, Beechey Head, anchovy.

Syn Spooner Jr., 4330 Savoy Place; 14.8, Beechey Head, Strip Teaser.

C. H. Partridge, 966 Newport Avenue; 6.0, Beechey Head, Strip Teaser.

Dale Hayton, 1028 Hillside; 11.0, Beechey Head, Minnow Teaser.

Gunter Koch, 410 Terrahue Road; 19.8, Beechey Head, anchovy.

Don Laird, 1840 Midgard Avenue; 16.0, Beechey Head, Strip Teaser.

Dick Albany, 1245 Craigflower Road; 10.0, Beechey Head, anchovy.

E. Zwolak, 2033 Chaucer Street; 7.0, Becher Bay, minnow.

Hal Halikowski, 558 Cedarcrest Drive; 17.0, Beechey Head, Strip Teaser.

Wayne Erickson, R.R. 2, Duncan; 5.0, Beechey Head, anchovy.

F. H. Brooks Bank, 3691 McIvor Avenue; 10.0, Trap Shack, Strip Teaser.

Lyle Gordon, 3008 Austin Avenue; 9.8, Beechey Head, Strip Teaser.

Larry Pepper, Box 415, Lake Cowichan; 9.0, Beechey Head, anchovy.

A. Armitage, 1191 Burnside; 7.8, Beechey Head, Strip Teaser.

G. L. Rogers, 6894 Wallace Drive, Brentwood; 13.0, Beechey Head, minnow.

R. McCredy, 3320 Cedar Hill; 8.0, Becher Bay, Strip Teaser.

Ron Dawson, 973 Brock Avenue; 9.8, Beechey Head, anchovy.

W. F. Smith, 374 Gorge Road West; 9.0, Beechey Head, Super Strip Teaser.

Don Byers, 1899 Hillcrest Avenue; 15.0, 10.0, 7.0, Beechey Head, minnow.

Gary Davison, 969 Brock; 14.0, anchovy.

Gord Harvey, 515 Richmond Road; 16.8, Beechey Head, anchovy, 11.8, Beechey Head, Strip Teaser.

Belmont Park Fire Hall

G. Cusack, Box 76, Malahat; 6.4, Brotchie Ledge, anchovy.

B. McDonald, 3054 Jenner Road; 12.5, Brotchie Ledge, anchovy.

Ernie Cornish, 1158 Lockley; 18.12, 7.8, Albert Head, minnow.

West Bay Marina

W. L. Marsh, 9-3060 Harriet Road; 14.14, Trial Island, green hootchie.

Brentwood Boat Rentals

Arthur Caffery, 1052 Verdier; 17.0, Brentwood, Strip Teaser.

W. Clarke, 2643 Prior Street; 5.2, Brentwood, anchovy.

R. E. Braidwood, 238 West Gorge Road; 6.11, McKenzie Bay, Strip Teaser.

Hans Jesum, Barrhead, Alberta; 6.2, Whiskey Point, hootchie.

Ryan Arsenych, 3588 Richmond Road; 8.4, Henderson Point, minnow.

Cyril Robins, 1157 Verdier Avenue, Brentwood Bay; 5.1, 5.0, 6.2, Whiskey Point, hootchie, 7.14, 6.3, 6.8, 6.7, Coles Bay, Strip Teaser and hootchie.

Vic Holman, 328 Catherine; 5.2, Bamberton, Gilbert's Dodger and Krippled Minnow.

Les Kirkby, 385 Quayle Road; 8.0, 6.2, Bamberton, Super Strip Teaser.

William Wood, 3670 Doncaster Drive; 6.4, Brentwood, Super Strip Teaser.

David Giesbrecht, 7212 Peden Lane; 21.8, Willis Point, Strip Teaser.

Fred Zarelli, 1347 Gladstone; 6.8, Bamberton, Minnow Teaser.

KING FISHERMAN

W

Miami

It's only $295* away on Western.

Western Airlines' airfare to Miami is only $295* return airfare from Vancouver when you purchase your ticket and ground arrangements all in one package, and satisfy certain restrictions.

And there are many packages that qualify for this special tour-basing fare—just ask your Travel Agent.

Western to Miami means you'll connect to our fabulous DC-10 Spaceships after a flight from Vancouver to Los Angeles. Then you'll enjoy first-run movies and stereo. Bubbling Caribbean punch. And a lot more!

*(Taxes not included.)

Your Travel Agent knows—just say you want to fly Western.

We've got a good thing going.

Western Airlines

Hawaii/Alaska/Western USA/Florida/Canada/Mexico

the Bay

EYE POPPER SALE

L.P.'s, 4.99 Tapes, 5.99

Fleetwood Mac
Rumours

Abba
Greatest Hits

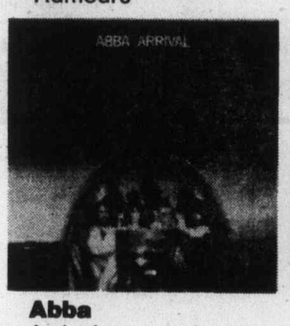

Abba
Arrival

Eagles
Hotel California

Eagles
Greatest Hits

Leo Sayer
Endless Flight

Marshall Tucker
Carolina Dream

Alice Cooper
Lace & Whiskey

Linda Ronstadt
Greatest Hits

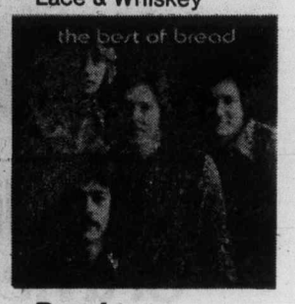

Bread
Best of Bread

Hudson's Bay Company

EYE POPPER SALE

Open tonight 'til 9 p.m.

the Bay

The Baycrest Portable Washer takes only 6 minutes to wash, rinse and spin a load damp dry.

Baycrest Portable Washer features:

- Built-in water system . . . hook up to sink and start washing!
- Compact 29¼"x16¼"x31¼" . . . use it everywhere, store it anywhere!
- Turbo-action agitation gets clothes cleaner faster.
- Ultra high speed spin removes more water from wash.
- Model HBT53 in white only.

Regular 259.95 $189

Matching Portable Electric Dryer features:

- 3 separate cycles . . . regular, wash 'n' wear, fluff 'n' tumble.
- Up to 135 minutes drying time with automatic cooling down period.
- Uses 120V current. Plug into standard electric outlet (15 amp. minimum)
- 24"x16¼"x31¼" portable requires no venting.
- Model HBPD53 in harvest gold only.

Regular 249.95 $189

See them demonstrated Saturday in Major Appliances, 4th floor.

Sale ends Saturday, June 25

Hudson's Bay Company